

Latitude: 39°57'30"

Longitude: 80°32'30"

LEGEND

- MAP POINT
- WELL
- ALL ARE POINTS UNLESS OTHERWISE NOTED
- MINERAL TRACT BOUNDARY
- PARCEL LINES
- WELL REFERENCE
- PROPOSED HORIZONTAL WELL
- AS DRILLED
- STREAM CENTER LINE
- WELLS WITHIN 200' OF
- EXISTING WELLS



COORDINATES
9,501' WES
816' SOUTH

SURFACE HOLE LOCATION (SHL)
UTM 17-NAD83
N:4422985.04
E:536268.77
NAD27_WV NORTH
N:532174.876
E:1698481.389
LAT/LOG DATUM-WGS84
LAT:39°57'22.41"
LON:80°34'31.36"

SURFACE HOLE LOCATION (SHL)
UTM 17-NAD83
N:4422982.750
E:536195.276
NAD27_WV NORTH
N:532168.179
E:1698473.961
LAT/LOG DATUM-WGS84
LAT:39°57'22.35"
LON:80°34'31.46"

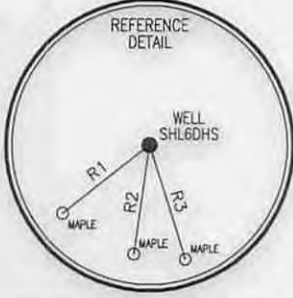
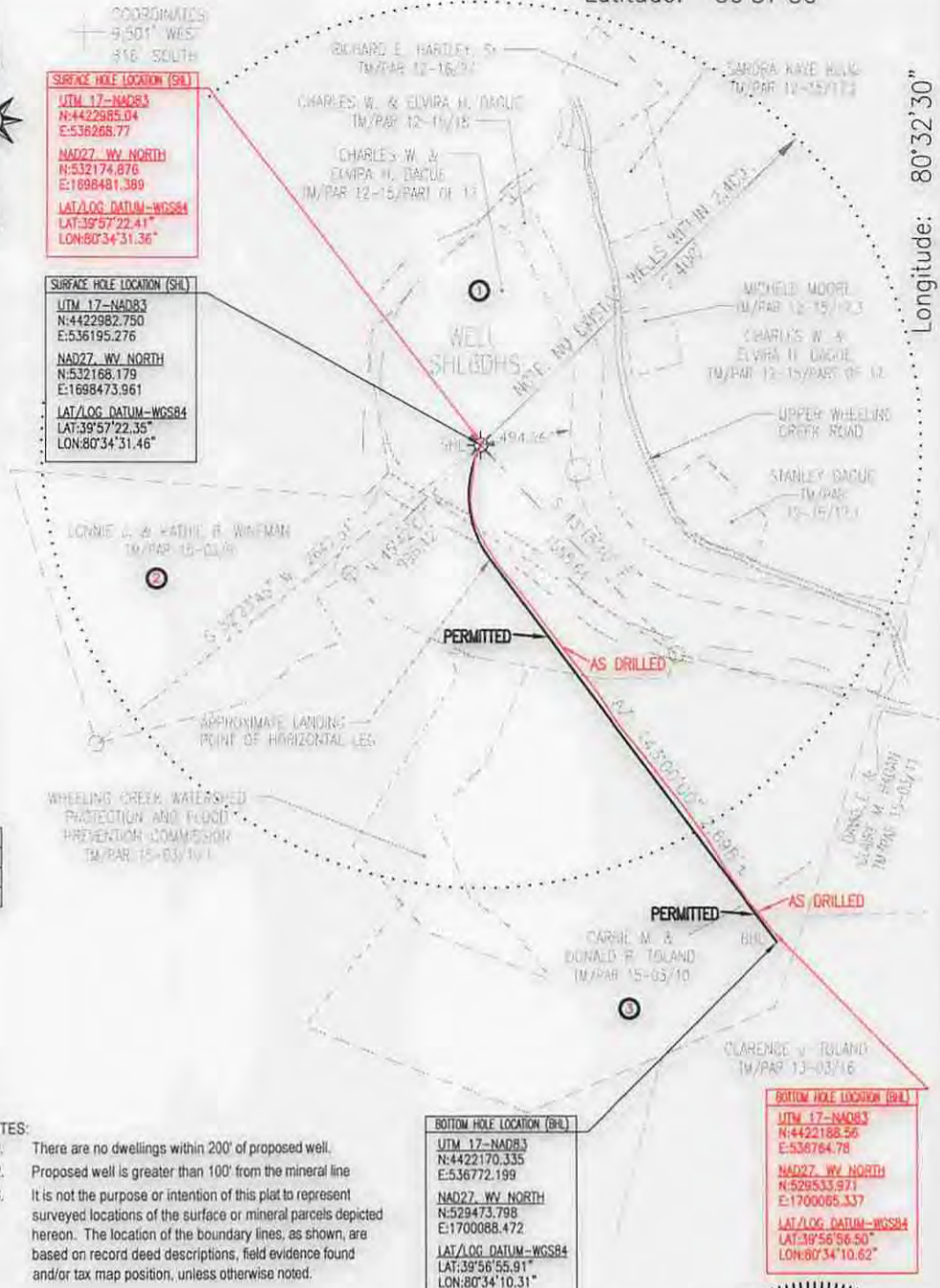

LINE	BEARING	DISTANCE
R1	S 52°24'32" W	266.45'
R2	S 06°40'33" W	229.25'
R3	S 19°26'11" E	296.47'

TRACT	LESSOR
1	CHARLES W. DAGUE, ET AL
2	LONNIE J. & KATHIE B. WINEMAN
3	CARRIE M. & DONALD R. TOLAND

SURFACE HOLE LOCATION (SHL)
UTM 17-NAD83
N:4422982.750
E:536195.276
NAD27_WV NORTH
N:532168.179
E:1698473.961
LAT/LOG DATUM-WGS84
LAT:39°57'22.35"
LON:80°34'31.46"

Blue Mountain Inc.
11023 MASON DIXON HIGHWAY
BURTON, WV 26562
PHONE: (304) 662-6486

- NOTES:**
- There are no dwellings within 200' of proposed well.
 - Proposed well is greater than 100' from the mineral line
 - It is not the purpose or intention of this plat to represent surveyed locations of the surface or mineral parcels depicted hereon. The location of the boundary lines, as shown, are based on record deed descriptions, field evidence found and/or tax map position, unless otherwise noted.

BOTTOM HOLE LOCATION (SHL)
UTM 17-NAD83
N:4422170.335
E:536772.199
NAD27_WV NORTH
N:529473.798
E:1700088.472
LAT/LOG DATUM-WGS84
LAT:39°56'55.91"
LON:80°34'10.31"

BOTTOM HOLE LOCATION (SHL)
UTM 17-NAD83
N:4422188.56
E:536764.78
NAD27_WV NORTH
N:529533.971
E:1700065.337
LAT/LOG DATUM-WGS84
LAT:39°56'56.50"
LON:80°34'10.62"

FILE #: SHL6DHS-AS DRILLED
DRAWING #: SHL6DHS-AS DRILLED
SCALE: 1" = 1000'
MINIMUM DEGREE OF ACCURACY: 1/2500
PROVEN SOURCE OF ELEVATION: U.S.G.S. MONUMENT THOMAS 1498.81'

I, THE UNDERSIGNED, HEREBY CERTIFY THAT THIS PLAT IS CORRECT TO THE BEST OF MY KNOWLEDGE AND BELIEF AND SHOWS ALL THE INFORMATION REQUIRED BY LAW AND THE REGULATIONS ISSUED AND PRESCRIBED BY THE DEPARTMENT OF ENVIRONMENTAL PROTECTION.

Signed: *[Signature]*
R.P.E.: _____ L.L.S.: P.S. No. 2000

PLACE SEAL HERE

(+) DENOTES LOCATION OF WELL ON UNITED STATES TOPOGRAPHIC MAPS WVDEP
OFFICE OF OIL & GAS
601 57TH STREET
CHARLESTON, WV 25304



DATE: AUGUST 26, 2014
OPERATOR'S WELL #: SHL6DHS-A AS DRILLED SERIAL No.: WV0510580HS
API WELL #: 47 051 01546H6A
STATE COUNTY PERMIT

Well Type: Oil Waste Disposal Production Deep
 Gas Liquid Injection Storage Shallow

WATERSHED: WHEELING CREEK ELEVATION: 831.06'
COUNTY/DISTRICT: MARSHALL / SAND HILL QUADRANGLE: MAJORSVILLE, WV-PA 7.5'
SURFACE OWNER: CHARLES W. & ELVIRA H. DAGUE ACREAGE: 47.739±
OIL & GAS ROYALTY OWNER: SEE ABOVE GAS LESSORS CHART ACREAGE: 216.203±

DRILL CONVERT DRILL DEEPER REDRILL FRACTURE OR STIMULATE
PLUG OFF OLD FORMATION PERFORATE NEW FORMATION PLUG & ABANDON
CLEAN OUT & REPLUG OTHER CHANGE (SPECIFY): _____

TARGET FORMATION: MARCELLUS ESTIMATED DEPTH: TVD: 6,136'± TMD: 9,222'±
WELL OPERATOR CNX Gas Company LLC DESIGNATED AGENT KENT WRIGHT
Address 200 EVERGREENE Dr. Address ONE ENERGY DRIVE
City WAYNESBURG State PA Zip Code 15370 City JANE LEW State WV Zip Code 26378

10/03/2014