

SURFACE HOLE LOCATION (SPL)	APPROX. LANDING POINT	BOTTOM HOLE LOCATION (BHL)
UTM 17 N:4420670.062 E:538076.928	UTM 17-NAD83 N:4420534.191 E:537723.250	UTM 17-NAD83 N:4421494.901 E:536718.453
NAD27, WV NORTH N:525167.877 E:1704285.708	NAD27, WV NORTH N:524741.226 E:1703127.799	NAD27, WV NORTH N:527948.725 E:1699883.428
LAT/LOG DATUM-WGS84 LAT:39°58'13.85" LON:80°33'15.64"	LAT/LOG DATUM-WGS84 LAT:39°58'09.50" LON:80°33'30.57"	LAT/LOG DATUM-WGS84 LAT:39°58'40.82" LON:80°34'12.71"

Latitude: 39°57'30"

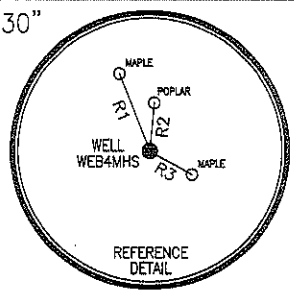

LEGEND	
+	- TOPO MAP POINT
☼	- WELL
○	- ALL ARE POINTS UNLESS OTHERWISE NOTED.
⊙	- WATER SOURCE
---	- MINERAL TRACT BOUNDARY
---	- PARCEL LINES
---	- WELL REFERENCE
---	- PROPOSED HORIZONTAL WELL
---	- ROAD
---	- STREAM CENTER LINE
⊙	- WELLS WITHIN 2,400'
●	- EXISTING WELLS

LINE	BEARING	DISTANCE
R1	N 22°49'32" W	204.97'
R2	N 00°31'13" W	123.77'
R3	S 65°30'10" E	92.25'

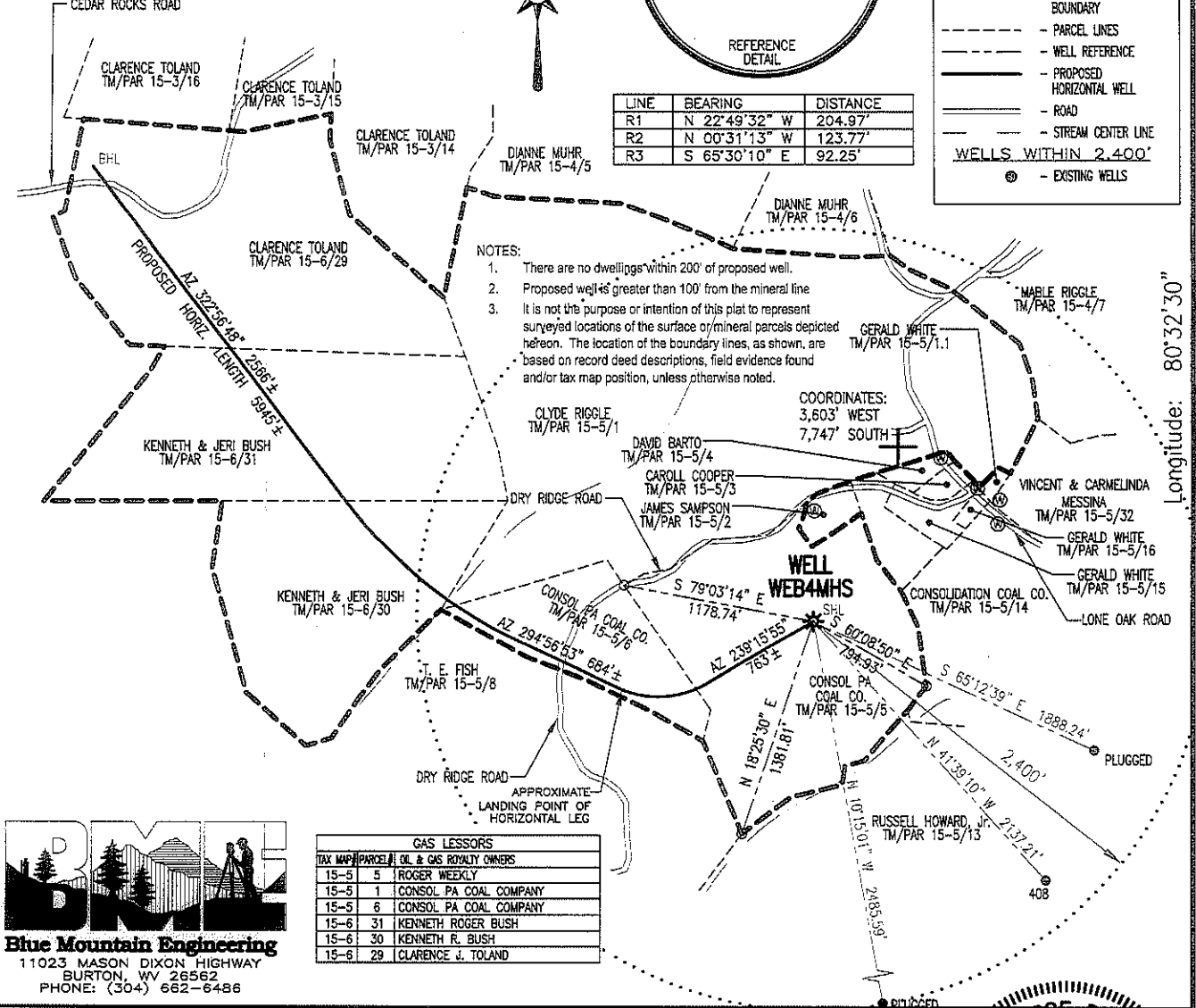

NOTES:

- There are no dwellings within 200' of proposed well.
- Proposed well is greater than 100' from the mineral line.
- It is not the purpose or intention of this plat to represent surveyed locations of the surface or mineral parcels depicted hereon. The location of the boundary lines, as shown, are based on record deed descriptions, field evidence found and/or tax map position, unless otherwise noted.

Blue Mountain Engineering
11023 MASON DIXON HIGHWAY
BURTON, WV 26562
PHONE: (304) 662-6486

GAS LESSORS		
TAX MAP PARCEL	DL & GAS ROYALTY OWNERS	
15-5 5	ROGER WEEKLY	
15-5 1	CONSOL PA COAL COMPANY	
15-5 6	CONSOL PA COAL COMPANY	
15-6 31	KENNETH ROGER BUSH	
15-6 30	KENNETH R. BUSH	
15-6 29	CLARENCE J. TOLAND	

FILE #: WEB4MHS
DRAWING #: WEB4MHS
SCALE: 1" = 1000'
MINIMUM DEGREE OF ACCURACY: 1/2500
PROVEN SOURCE OF ELEVATION: U.S.G.S. MONUMENT THOMAS 1498.81'

I, THE UNDERSIGNED, HEREBY CERTIFY THAT THIS PLAT IS CORRECT TO THE BEST OF MY KNOWLEDGE AND BELIEF AND SHOWS ALL THE INFORMATION REQUIRED BY LAW AND THE REGULATIONS ISSUED AND PRESCRIBED BY THE DEPARTMENT OF ENVIRONMENTAL PROTECTION.

Signed: _____
R.P.E.: _____ L.L.S.: P.S. No. 2000

PLACE SEAL HERE

(+) DENOTES LOCATION OF WELL ON UNITED STATES TOPOGRAPHIC MAPS WVDEP
OFFICE OF OIL & GAS
601 57TH STREET
CHARLESTON, WV 25304



DATE: NOVEMBER 30, 2011
OPERATOR'S WELL #: WEB4MHS SERIAL No. WV0510625HS
API WELL #: 47 051 01550 H6A
STATE COUNTY PERMIT

Well Type: Oil Waste Disposal Production Deep
 Gas Liquid Injection Storage Shallow

WATERSHED: UNNAMED TRIBUTARY TO GRANNY RUN ELEVATION: 1308.39'
COUNTY/DISTRICT: MARSHALL / WEBSTER QUADRANGLE: MAJORSVILLE, WV-PA 7.5'
SURFACE OWNER: CONSOL PA COAL CO. ACREAGE: 49.44±
OIL & GAS ROYALTY OWNER: SEE ABOVE GAS LESSORS CHART ACREAGE: 349.800±
DRILL CONVERT DRILL DEEPER REDRILL FRACTURE OR STIMULATE
PLUG OFF OLD FORMATION PERFORATE NEW FORMATION PLUG & ABANDON
CLEAN OUT & REPLUG OTHER CHANGE (SPECIFY): _____

TARGET FORMATION: MARCELLUS ESTIMATED DEPTH: TVD: 6,843± TMD: 12,343±
WELL OPERATOR: CNX Gas Company LLC DESIGNATED AGENT: KENT WRIGHT
Address: 200 EVERGREENE DR. Address: ONE ENERGY DRIVE
City: WAYNESBURG State: PA Zip Code: 15370 City: JANE LEW State: WV Zip Code: 26378