

Latitude: 39°57'30"

Longitude: 80°30'00"

LEGEND

- TOPO MAP POINT
 - WELL
 - ALL ARE POINTS UNLESS OTHERWISE NOTED.
 - WATER SOURCE
 - MINERAL TRACT BOUNDARY
 - PARCEL LINES
 - WELL REFERENCE
 - PROPOSED HORIZONTAL WELL
 - ROAD
 - STREAM CENTER LINE
- WELLS WITHIN 2,400'**
- EXISTING WELLS
 - PLUGGED WELLS

COORDINATES:
9,966' WEST
1,078' SOUTH

NOTES:

1. There are no dwellings within 200' of proposed well.
2. Proposed well is greater than 100' from the mineral line
3. It is not the purpose or intention of this plat to represent surveyed locations of the surface or mineral parcels depicted hereon. The location of the boundary lines, as shown, are based on record deed descriptions, field evidence found and/or tax map position, unless otherwise noted.

SURFACE HOLE LOCATION (SHL)	APPROX. LANDING POINT	BOTTOM HOLE LOCATION (BHL)
UTM 17 N:4422919.991 E:539690.339	UTM 17-NAD83 N:4422750.019 E:539732.036	UTM 17-NAD83 N:4422202.227 E:540159.412
NAD27 WV NORTH N:531773.750 E:1709705.230	NAD27 WV NORTH N:531213.474 E:1709832.910	NAD27 WV NORTH N:529392.455 E:1711205.147
LAT/LOG DATUM-WGS84 LAT:39°57'19.75" LON:80°32'07.17"	LAT/LOG DATUM-WGS84 LAT:39°57'14.23" LON:80°32'05.45"	LAT/LOG DATUM-WGS84 LAT:39°56'56.39" LON:80°31'47.56"

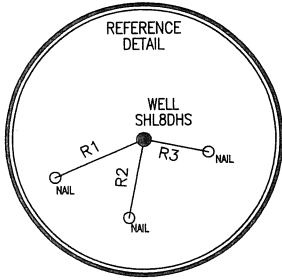

LINE	BEARING	DISTANCE
R1	S 70°41'19" W	208.32'
R2	S 10°03'52" W	165.23'
R3	S 85°47'41" E	153.11'

TAX MAP#	PARCEL#	OIL & GAS ROYALTY OWNERS
12-14	35	CONSOLIDATION COAL CO.
12-14	34	CONSOLIDATION COAL CO.
15-04	15	ROY A. DOMAN 1/2 INT. CONSOLIDATION COAL CO. 1/2 INT.

Blue Mountain Engineering
11023 MASON DIXON HIGHWAY
BURTON, WV 26562
PHONE: (304) 662-6486

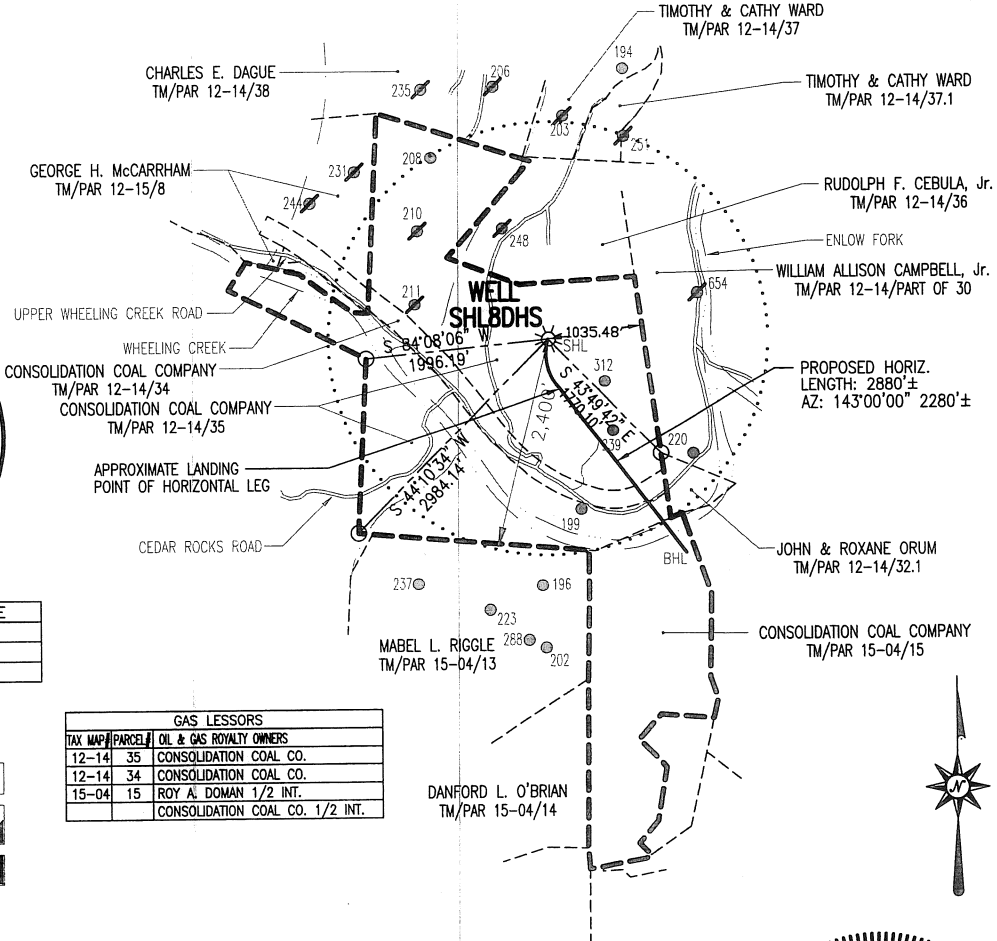

I, THE UNDERSIGNED, HEREBY CERTIFY THAT THIS PLAT IS CORRECT TO THE BEST OF MY KNOWLEDGE AND BELIEF AND SHOWS ALL THE INFORMATION REQUIRED BY LAW AND THE REGULATIONS ISSUED AND PRESCRIBED BY THE DEPARTMENT OF ENVIRONMENTAL PROTECTION.

Signed: *[Signature]*
R.P.E.: _____ L.L.S.: P.S. No. 2000

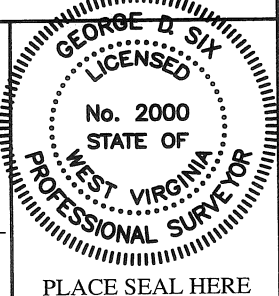

FILE #: SHL8DHS
DRAWING #: SHL8DHS
SCALE: 1" = 2000'
MINIMUM DEGREE OF ACCURACY: 1/2500
PROVEN SOURCE OF ELEVATION: U.S.G.S. MONUMENT THOMAS 1498.81'

(+) DENOTES LOCATION OF WELL ON UNITED STATES TOPOGRAPHIC MAPS WVDEP
OFFICE OF OIL & GAS
601 57TH STREET
CHARLESTON, WV 25304



DATE: JANUARY 5, 2012
REVISED: FEBRUARY 9, 2012
OPERATOR'S WELL #: SHL8DHS
SERIAL No.: WV0510614HS
API WELL #: 47 51 1558
STATE COUNTY PERMIT

Well Type: Oil Waste Disposal Production Deep
 Gas Liquid Injection Storage Shallow

WATERSHED: WHEELING CREEK ELEVATION: 1137.34'
COUNTY/DISTRICT: MARSHALL / SAND HILL QUADRANGLE: MAJORSVILLE, WV-PA 7.5'
SURFACE OWNER: CONSOLIDATION COAL COMPANY ACREAGE: 151.42±
OIL & GAS ROYALTY OWNER: SEE ABOVE GAS LESSORS CHART ACREAGE: 361.256±

DRILL CONVERT DRILL DEEPER REDRILL FRACTURE OR STIMULATE
PLUG OFF OLD FORMATION PERFORATE NEW FORMATION PLUG & ABANDON
CLEAN OUT & REPLUG OTHER CHANGE (SPECIFY): _____

TARGET FORMATION: MARCELLUS ESTIMATED DEPTH: TVD: 6,573'± TMD: 9,180'±
WELL OPERATOR: CNX Gas Company LLC DESIGNATED AGENT: KENT WRIGHT
Address: 200 EVERGREENE Dr. Address: ONE ENERGY DRIVE
City: WAYNESBURG State: PA Zip Code: 15370 City: JANE LEW State: WV Zip Code: 26378

Attachment B - 1 Mile Radis Evacuation Route



SHL8 Evacuation Route:

Head southwest on Number 2 Ridge Rd toward Calis Majorsville Rd
Turn right onto Calis Majorsville Rd
Continue straight onto Dry Ridge Lone Oak Rd
Turn left onto W Virginia 891 E

Legend

- Evacuation Route
- Well Drill Site
- 1 Mile Buffer from Well Bore

06/01/2012
FEB 0 2 2012