

10,890'

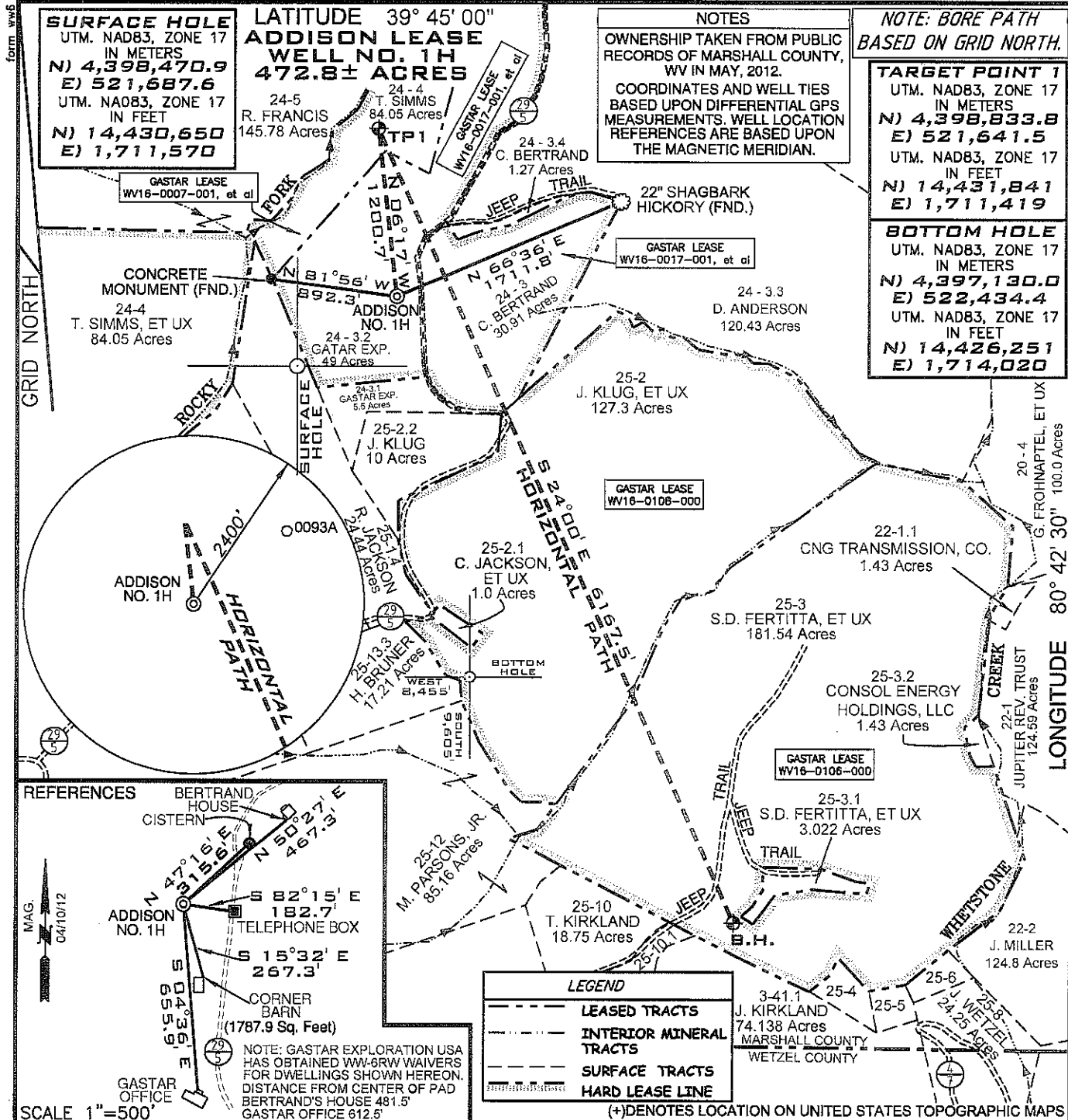

FILE NUMBER W0120314 (WB1-40)

DRAWING NUMBER ADDISON_WP_1H

SCALE 1" = 1000'

MINIMUM DEGREE OF ACCURACY 1/200

PROVEN SOURCE OF ELEVATION SUBMETER MAPPING
GRADE GPS

I, THE UNDERSIGNED, HEREBY CERTIFY THAT THIS PLAT IS CORRECT TO THE BEST OF MY KNOWLEDGE AND BELIEF AND SHOWS ALL THE INFORMATION REQUIRED BY LAW AND THE REGULATIONS ISSUED AND PRESCRIBED BY THE DEPARTMENT OF ENVIRONMENTAL PROTECTION

P.S. Jonathan N. White
2122

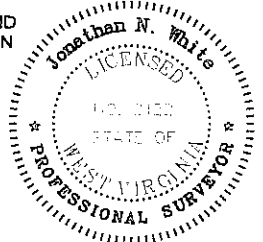

WVDEP
OFFICE OF OIL & GAS
601 57TH STREET
CHARLESTON, WV 25304



DATE: JUNE 08, 2012

OPERATORS WELL NO. ADDISON NO. 1H

API WELL NO. 47-051-01576H6A

STATE COUNTY PERMIT

WELL TYPE: OIL ___ GAS X LIQUID INJECTION ___ WASTE DISPOSAL ___
(IF "GAS") PRODUCTION X STORAGE ___ DEEP ___ SHALLOW X

LOCATION ELEVATION 1331' WATERSHED ROCKY FORK

DISTRICT FRANKLIN COUNTY MARSHALL

QUADRANGLE WILEYVILLE 7.5' LEASE NUMBER WV16-0007-001, et al
WV16-0106-000, WV16-0108-000, WV16-0017-001, et al

SURFACE OWNER GASTAR EXPLORATION USA, INC. ACREAGE 49.0

OIL & GAS ROYALTY OWNER CAROL VASS, et al LEASE ACREAGE 472.8

PROPOSED WORK: DRILL X CONVERT ___ DRILL DEEPER ___ REDRILL ___ FRACTURE OR STIMULATE X PLUG OFF OLD FORMATION ___
PERFORATE NEW FORMATION ___ OTHER PHYSICAL CHANGE (SPECIFY) ___

TARGET FORMATION MARCELLUS PLUG & ABANDON ___ CLEAN OUT & REPLUG ___

ESTIMATED DEPTH 6,715' + Horizontal Leg

WELL OPERATOR GASTAR EXPLORATION USA, INC. DESIGNATED AGENT MICHAEL McCOWN

ADDRESS 229 W MAIN STREET, SUITE 301
CLARKSBURG WV, 26301 ADDRESS 229 W MAIN STREET, SUITE 301
CLARKSBURG WV, 26301

08/31/2012

WW-6A

PROPOSED ADDISON WELL No. 1H

SUPPLEMENT PG 2

There appears to be Three (3) possible water sources within 1,500'.

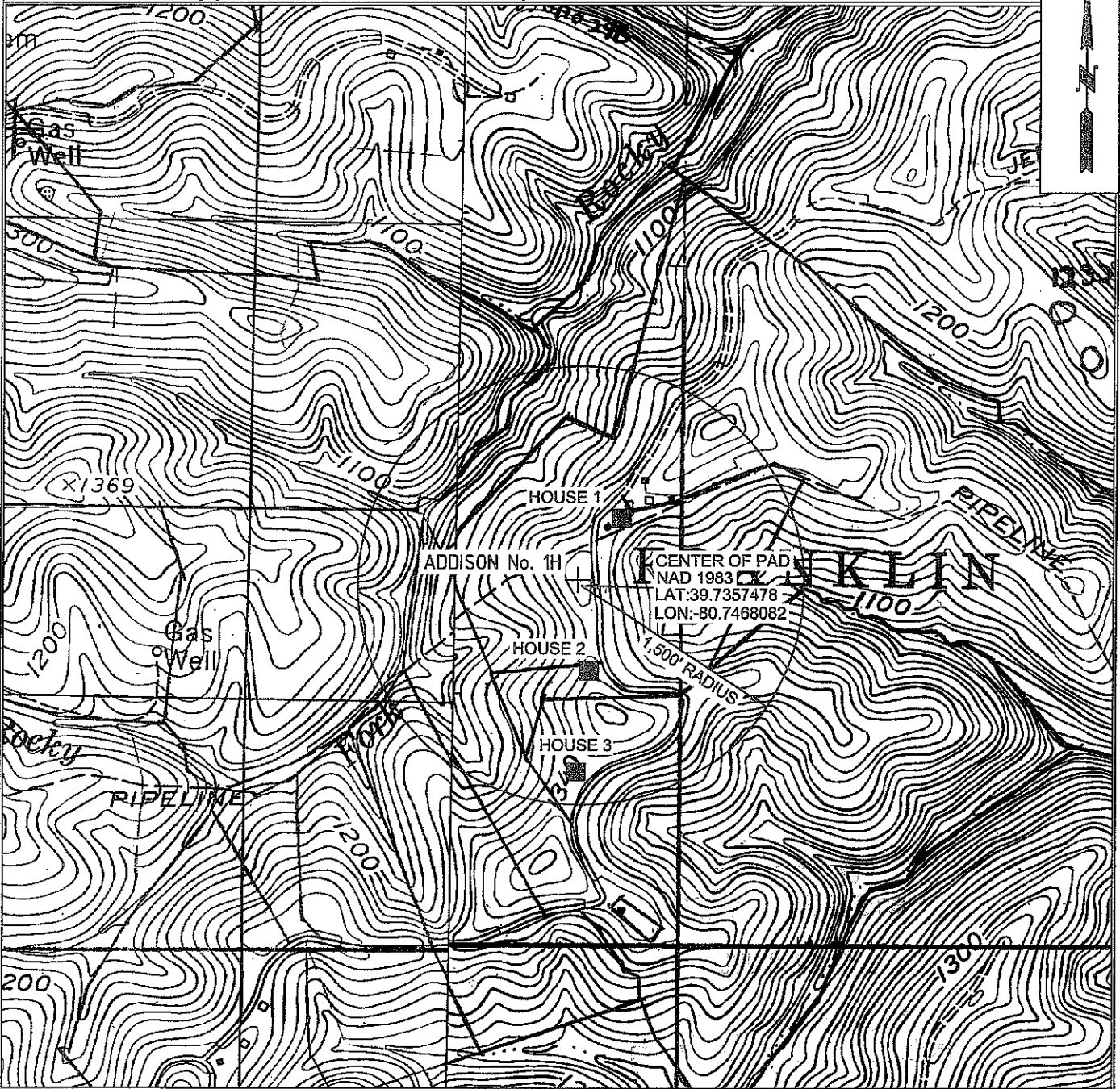

W0120314	OPERATOR	TOPO SECTION	LEASE NAME
	GASTAR EXPLORATION USA, Inc. 229 W Main Street, Suite 301 Clarksburg, WV 26301	WILEYVILLE 7.5'	ADDISON
		SCALE: 1"=1000'	DATE: DATE: 06/08/12