

LATITUDE 39-52-30 N

Top Hole 3,809'
Bottom Hole 1,084'

References

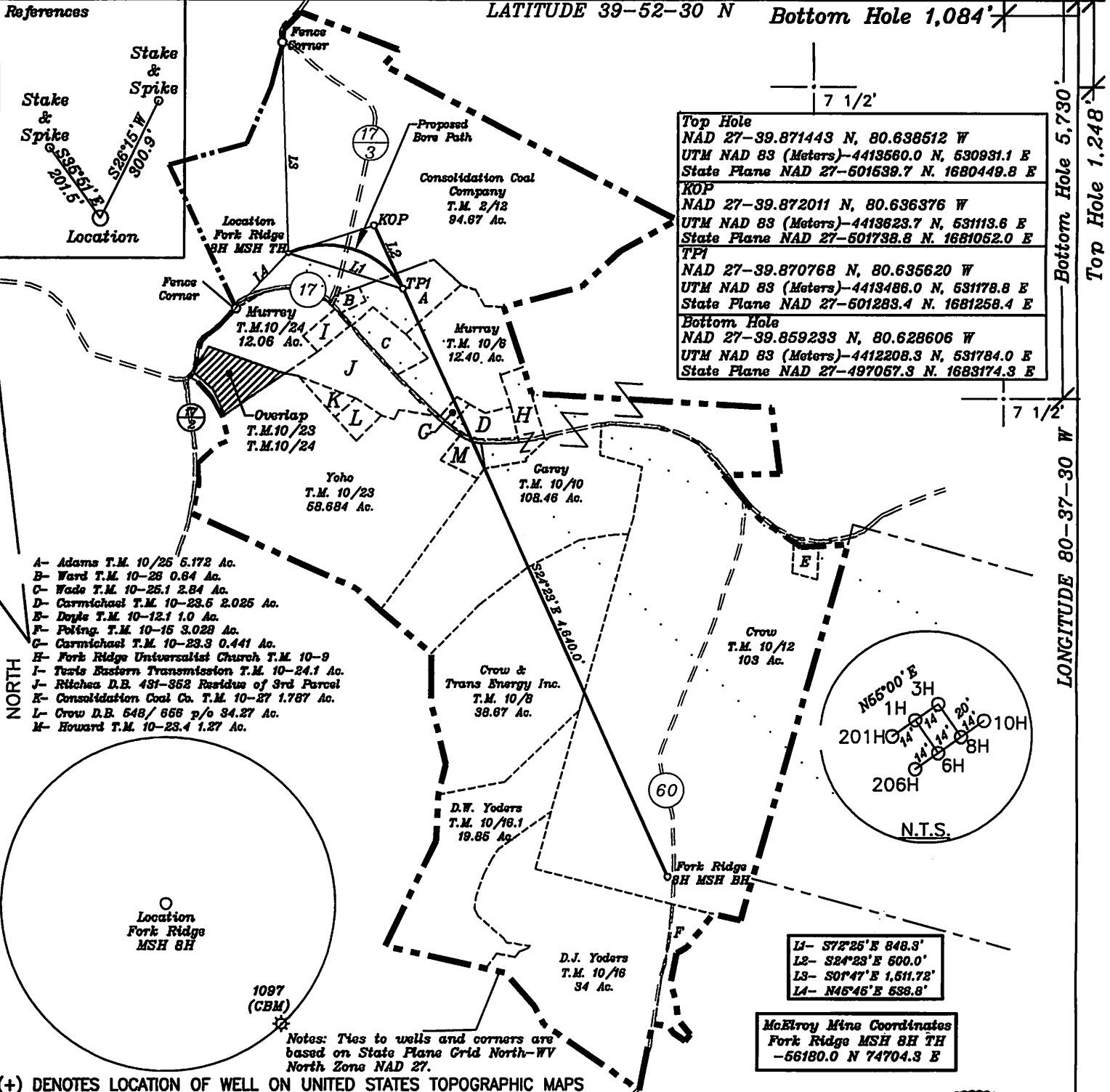
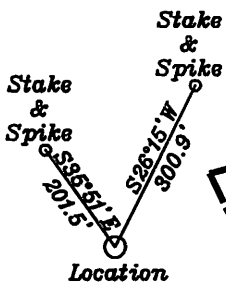

FILE NO. _____
DRAWING NO. 1
SCALE 1" = 1000'
MINIMUM DEGREE OF ACCURACY 1 in 2500
PROVEN SOURCE OF ELEVATION GPS
submeter unit

I THE UNDERSIGNED, HEREBY CERTIFY THAT THIS PLAT IS CORRECT TO THE BEST OF MY KNOWLEDGE AND BELIEF AND SHOWS ALL THE INFORMATION REQUIRED BY LAW AND THE REGULATIONS ISSUED AND PRESCRIBED BY THE DEPARTMENT OF ENERGY.

(SIGNED) David L Jackson
R.P.E. _____ L.L.S. 708

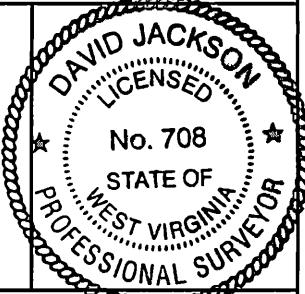

STATE OF WEST VIRGINIA
Division of Environmental Protection
OFFICE OF OIL AND GAS

DATE July 11, 2012
OPERATOR'S WELL NO. Fork Ridge MSH 8H
API WELL NO. _____

WELL TYPE: OIL ___ GAS X LIQUID INJECTION ___ WASTE DISPOSAL ___ STATE 47 COUNTY 51 PERMIT 01580 H6A
(IF "GAS") PRODUCTION X STORAGE ___ DEEP ___ SHALLOW X

LOCATION: ELEVATION 1391' WATER SHED Middle Grave Creek
DISTRICT Cameron COUNTY Marshall
QUADRANGLE Glen Easton 7 1/2'

SURFACE OWNER Consolidation Coal Company ACREAGE 94.67
OIL & GAS ROYALTY OWNER Consolidation Coal Company LEASE ACREAGE 366.108 ac.
LEASE NO. 1-284746-001,002 & 003 (T.M. 2/12, 10/25, 6, 23.3, 23.5, & 10), 1-312491-000 (T.M. 10/23.4),
LEASE NO. 1-312631-000 (T.M. 10/9), 1-324773-001 (T.M. 10/8), 1-324773-001 (T.M. 10/12)

PROPOSED WORK: DRILL X CONVERT ___ DRILL DEEPER ___ REDRILL ___ FRACTURE OR STIMULATE ___ PLUG OFF OLD FORMATION ___ PERFORATE NEW FORMATION X OTHER PHYSICAL CHANGE IN WELL (SPECIFY) _____

PLUG AND ABANDON ___ CLEAN OUT AND REPLUG ___
TARGET FORMATION Marcellus ESTIMATED DEPTH TVD 6,824'+ Horizontal Leg, TMD 11,791'
WELL OPERATOR Chesapeake Appalachia, L.L.C. DESIGNATED AGENT Eric B. Gillespie
ADDRESS P.O. Box 18496 Oklahoma City, OK 73154-0496 ADDRESS P.O. Box 6070 Charleston, WV 25362

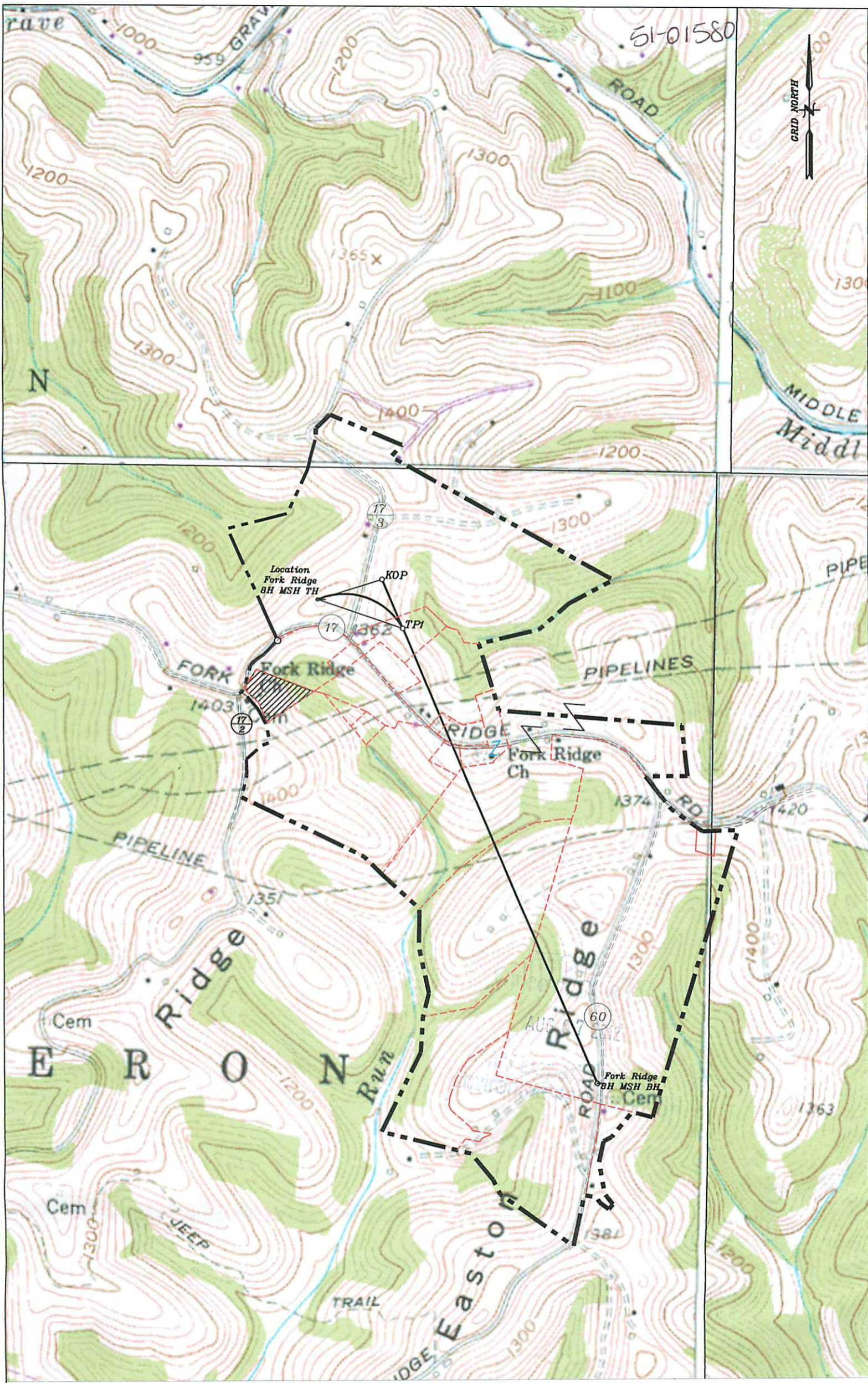

Well: Fork Ridge MSH 8H
 Quad: Glen Easton 7 1/2'
 District: Cameron
 County: Marshall

DnH
 8-3-12

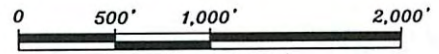

Scale: 1" = 1,000'

11/23/2012