

4705101587



Noble Energy



WELL	SHL-8N-HS	FIELD	WV Marshall County (NAD 27)	STRUCTURE	Precision 543
Magnetics Parameters	Model: HEOM 2012	Dip: 8° 53'	Date: April 22, 2013	Surface Location: NAD 27 West Virginia State Plane, Northern Zone, U.S. Feet Lat: N 39° 19' 43.0" Long: W 83° 52' 34.6"	MWD Curves Date: May 4th 11 Rev: Rev 11V 22 April 11
	Mag Dec: -8.437°			Survey: 53176° 54' E: 9 1709724.32 E: 9 Scale Fact: 0.9999713	TVD Ref: K81150 '48 above MSL) Date: April 22, 2013

Legend

- Noble Energy SHL-8N-HS Survey of 6/21/12 MD 12288
- Noble Energy SHL-8N-HS Survey of 6/21/12 MD 6626
- Noble Energy SHL-8N-HS Survey of 6/21/12 MD 6142
- Noble Energy SHL-8N-HS Survey of 6/21/12 MD 6626
- Noble Energy SHL-8N-HS Survey of 6/21/12 MD 6142
- Noble Energy SHL-8N-HS Survey of 6/21/12 MD 6626
- Noble Energy SHL-8N-HS Survey of 6/21/12 MD 6142
- Noble Energy SHL-8N-HS Survey of 6/21/12 MD 6626
- Noble Energy SHL-8N-HS Survey of 6/21/12 MD 6142
- Noble Energy SHL-8N-HS Survey of 6/21/12 MD 6626
- Noble Energy SHL-8N-HS Survey of 6/21/12 MD 6142
- Noble Energy SHL-8N-HS Survey of 6/21/12 MD 6626

Depth	Tool	Curve
0.000	SRP-50	Survey of 6/21/12
0.000	SRP-50	Survey of 6/21/12
0.000	SRP-50	Survey of 6/21/12
0.000	SRP-50	Survey of 6/21/12
0.000	SRP-50	Survey of 6/21/12
0.000	SRP-50	Survey of 6/21/12
0.000	SRP-50	Survey of 6/21/12
0.000	SRP-50	Survey of 6/21/12
0.000	SRP-50	Survey of 6/21/12
0.000	SRP-50	Survey of 6/21/12
0.000	SRP-50	Survey of 6/21/12

Survey	Survey	Survey	Survey	Survey
0.000	0.000	0.000	0.000	0.000
0.000	0.000	0.000	0.000	0.000
0.000	0.000	0.000	0.000	0.000
0.000	0.000	0.000	0.000	0.000
0.000	0.000	0.000	0.000	0.000

Survey	Survey	Survey	Survey	Survey
0.000	0.000	0.000	0.000	0.000
0.000	0.000	0.000	0.000	0.000
0.000	0.000	0.000	0.000	0.000
0.000	0.000	0.000	0.000	0.000
0.000	0.000	0.000	0.000	0.000

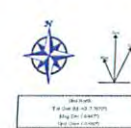
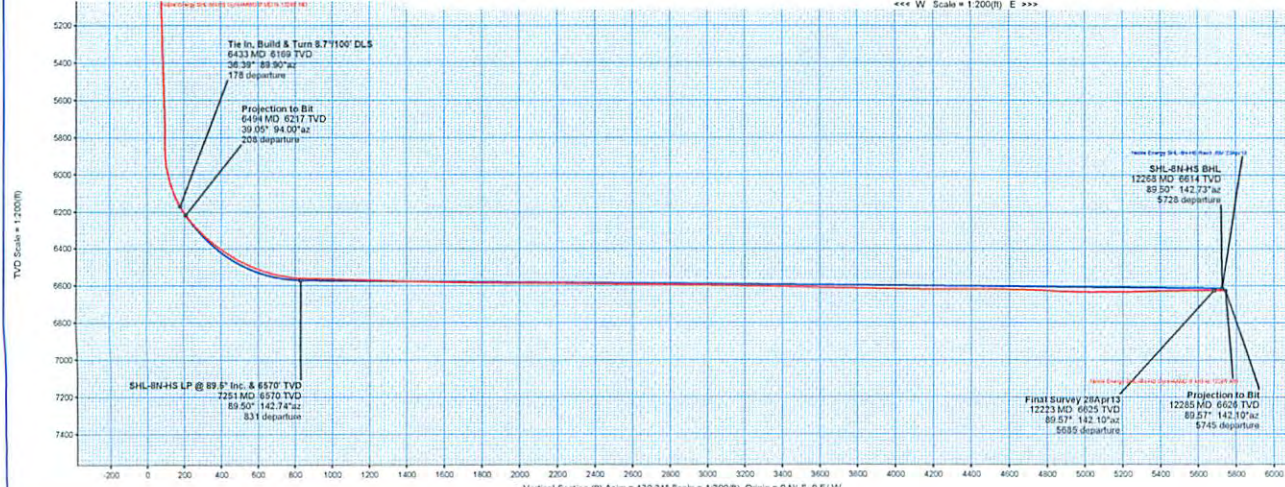
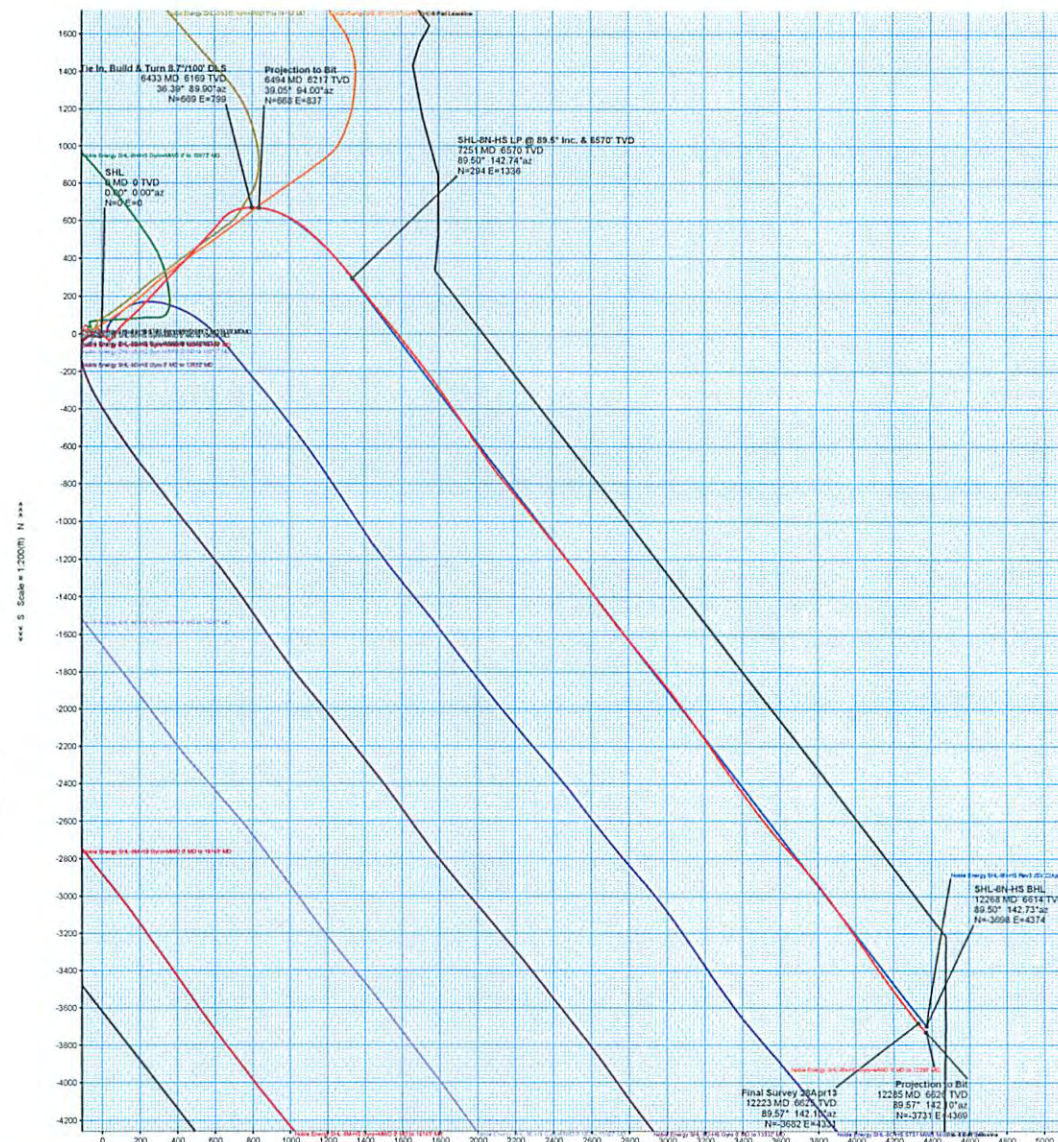

Created By: J.Cassano
 Date Created: April 22, 2013 10:58:28 AM
 Checked Date:
 Approved By:
 Approved Date:

03/07/2014

4705101587



Noble Energy SHL-8N-HS Gyro-MWD 0' MD to 12285' MD Survey Report

(Def Survey)

Report Date: April 29, 2013 - 08:31 AM
 Client: Noble Energy
 Field: WV Marshall County (NAD 27)
 Structure / Slot: CNX/Noble Energy SHL-8 Pad / SHL-8N-HS
 Well: SHL-8N-HS
 Borehole: Original Borehole
 UWI / API#: Unknown / Unknown
 Survey Name: Noble Energy SHL-8N-HS Gyro-MWD 0' MD to 12285' MD
 Survey Date: April 14, 2013
 Tort / AHD / DJI / ERD Ratio: 216.266° / 6853.249 ft / 6.439 / 1.033
 Coordinate Reference System: NAD27 West Virginia State Plane, Northern Zone, US Feet
 Location Lat / Long: N 39° 57' 19.42046", W 80° 32' 7.66423"
 Location Grid N/E Y/X: N 531767.540 ftUS, E 1709724.320 ftUS
 CRS Grid Convergence Angle: -0.6604°
 Grid Scale Factor: 0.99995723

Total Corr Mag North->Grid North: -7.7866°
 Local Coord Referenced To: Well Head

Comments	MD (ft)	Incl (°)	Azim Grid (°)	TVD (ft)	TVDSS (ft)	VSEC (ft)	NS (ft)	EW (ft)	DLS (ft/100ft)	BR (ft/100ft)	TR (ft/100ft)	Northing (ftUS)	Easting (ftUS)	Latitude (N/S ° ° °)	Longitude (E/W ° ° °)	Directional Difficulty Index
SHL	0.00	0.00	0.00	0.00	-1150.76	0.00	0.00	0.00	N/A	N/A	N/A	531767.54	1709724.32	N 39 57 19.42	W 80 32 7.66	0.00
	50.00	0.17	275.32	50.00	-1100.76	-0.06	0.01	-0.07	0.34	0.34	0.00	531767.55	1709724.25	N 39 57 19.42	W 80 32 7.67	0.00
	100.00	0.13	300.77	100.00	-1050.76	-0.18	0.04	-0.20	0.15	-0.08	50.90	531767.58	1709724.12	N 39 57 19.42	W 80 32 7.67	0.00
	150.00	0.20	293.32	150.00	-1000.76	-0.32	0.11	-0.33	0.15	0.14	-14.90	531767.65	1709723.99	N 39 57 19.42	W 80 32 7.67	0.00
	200.00	0.18	333.12	200.00	-950.76	-0.47	0.21	-0.44	0.26	-0.04	79.60	531767.75	1709723.88	N 39 57 19.42	W 80 32 7.67	0.00
	250.00	0.11	280.66	250.00	-900.76	-0.59	0.29	-0.52	0.29	-0.14	-104.92	531767.83	1709723.80	N 39 57 19.42	W 80 32 7.67	0.00
	300.00	0.29	276.97	300.00	-850.76	-0.73	0.31	-0.70	0.36	0.36	-7.38	531767.85	1709723.62	N 39 57 19.42	W 80 32 7.67	0.00
	350.00	0.32	284.84	350.00	-800.76	-0.97	0.37	-0.96	0.10	0.06	15.74	531767.91	1709723.36	N 39 57 19.42	W 80 32 7.68	0.00
	400.00	0.29	274.79	400.00	-750.76	-1.20	0.41	-1.22	0.12	-0.06	-20.10	531767.95	1709723.10	N 39 57 19.42	W 80 32 7.68	0.07
	450.00	0.31	254.17	450.00	-700.76	-1.37	0.39	-1.47	0.22	0.04	-41.24	531767.93	1709722.85	N 39 57 19.42	W 80 32 7.68	0.20
	498.00	0.24	273.64	498.00	-652.76	-1.53	0.36	-1.70	0.24	-0.15	40.56	531767.90	1709722.62	N 39 57 19.42	W 80 32 7.69	0.31
	600.00	0.29	264.51	600.00	-550.76	-1.88	0.35	-2.17	0.06	0.05	-8.95	531767.89	1709722.15	N 39 57 19.42	W 80 32 7.69	0.43
	700.00	0.20	264.19	699.99	-450.77	-2.18	0.30	-2.60	0.09	-0.09	-0.32	531767.84	1709721.72	N 39 57 19.42	W 80 32 7.70	0.54
	800.00	0.21	278.65	799.99	-350.77	-2.45	0.31	-2.95	0.05	0.01	14.46	531767.85	1709721.37	N 39 57 19.42	W 80 32 7.70	0.61
	900.00	0.15	278.76	899.99	-250.77	-2.72	0.36	-3.26	0.06	-0.06	0.11	531767.90	1709721.06	N 39 57 19.42	W 80 32 7.71	0.67
	1000.00	0.16	280.61	999.99	-150.77	-2.96	0.41	-3.53	0.01	0.01	1.85	531767.95	1709720.79	N 39 57 19.42	W 80 32 7.71	0.71
	1100.00	0.11	282.29	1099.99	-50.77	-3.16	0.45	-3.76	0.15	-0.05	1.68	531767.99	1709720.56	N 39 57 19.42	W 80 32 7.71	0.75
	1200.00	0.22	338.38	1199.99	49.23	-3.42	0.65	-3.92	0.18	0.11	56.09	531768.19	1709720.40	N 39 57 19.43	W 80 32 7.71	0.83
	1300.00	0.23	16.46	1299.99	149.23	-3.67	1.02	-3.94	0.15	0.01	38.08	531768.56	1709720.38	N 39 57 19.43	W 80 32 7.71	0.90
	1400.00	0.12	73.23	1399.99	249.23	-3.69	1.24	-3.78	0.19	-0.11	56.77	531768.78	1709720.54	N 39 57 19.43	W 80 32 7.71	0.98
	1500.00	0.16	351.07	1499.99	349.23	-3.74	1.41	-3.70	0.19	0.04	-82.16	531768.95	1709720.62	N 39 57 19.43	W 80 32 7.71	1.03
	1600.00	0.17	129.49	1599.99	449.23	-3.70	1.46	-3.61	0.31	0.01	138.42	531769.00	1709720.71	N 39 57 19.43	W 80 32 7.71	1.11
	1700.00	0.15	46.68	1699.99	549.23	-3.53	1.45	-3.40	0.21	-0.02	-82.81	531768.99	1709720.92	N 39 57 19.43	W 80 32 7.71	1.16
	1800.00	0.22	148.60	1799.99	649.23	-3.34	1.38	-3.20	0.29	0.07	101.92	531768.92	1709721.12	N 39 57 19.43	W 80 32 7.71	1.23

03/07/2014

4705101587

Comments	MD (ft)	Incl (°)	Azim Grid (°)	TVD (ft)	TVDSS (ft)	VSEC (ft)	NS (ft)	EW (ft)	DLS (°/100ft)	BR (°/100ft)	TR (°/100ft)	Northing (ftUS)	Easting (ftUS)	Latitude (NIS ° ' ")	Longitude (EW ° ' ")	Directional Difficulty Index
	1900.00	0.34	134.39	1899.99	749.23	-2.86	1.01	-2.89	0.14	0.12	-14.21	531768.55	1709721.43	N 39 57 19.43	W 80 32 7.70	1.28
	1930.00	0.30	136.27	1929.99	779.23	-2.69	0.89	-2.77	0.14	-0.13	6.27	531768.43	1709721.55	N 39 57 19.43	W 80 32 7.70	1.30
	1957.00	0.31	161.01	1956.99	806.23	-2.56	0.77	-2.70	0.49	0.04	91.63	531768.31	1709721.62	N 39 57 19.43	W 80 32 7.70	1.33
	2047.00	0.79	132.53	2046.98	896.22	-1.73	0.12	-2.16	0.60	0.53	-31.64	531767.66	1709722.16	N 39 57 19.42	W 80 32 7.69	1.45
	2136.00	2.11	125.32	2135.95	985.19	0.52	-1.24	-0.38	1.49	1.48	-8.10	531766.30	1709723.95	N 39 57 19.41	W 80 32 7.67	1.69
	2226.00	3.38	129.32	2225.85	1075.09	4.82	-3.88	3.03	1.43	1.41	4.44	531763.66	1709727.35	N 39 57 19.38	W 80 32 7.62	1.95
	2316.00	4.61	126.51	2315.63	1164.87	11.08	-7.72	7.99	1.38	1.37	-3.12	531759.82	1709732.31	N 39 57 19.35	W 80 32 7.56	2.19
	2405.00	5.58	132.53	2404.28	1253.52	18.98	-12.77	14.05	1.24	1.09	6.76	531754.77	1709738.37	N 39 57 19.30	W 80 32 7.48	2.39
	2495.00	5.71	126.33	2493.84	1343.08	27.81	-18.38	20.88	0.69	0.14	-6.89	531749.16	1709745.20	N 39 57 19.24	W 80 32 7.39	2.54
	2584.00	4.92	123.83	2582.46	1431.70	36.03	-23.13	27.62	0.92	-0.89	-2.81	531744.41	1709751.94	N 39 57 19.20	W 80 32 7.31	2.66
	2674.00	4.09	124.53	2672.18	1521.42	43.05	-27.10	33.47	0.92	-0.92	0.78	531740.45	1709757.79	N 39 57 19.16	W 80 32 7.23	2.76
	2763.00	3.60	122.82	2760.98	1610.22	48.98	-30.41	38.43	0.57	-0.55	-1.92	531737.13	1709762.75	N 39 57 19.12	W 80 32 7.17	2.83
	2853.00	2.20	122.99	2850.86	1700.10	53.50	-32.88	42.26	1.56	-1.56	0.19	531734.66	1709766.58	N 39 57 19.10	W 80 32 7.12	2.91
	2942.00	0.22	177.31	2939.84	1789.08	55.31	-33.98	43.70	2.34	-2.22	61.03	531733.56	1709768.02	N 39 57 19.09	W 80 32 7.10	2.99
	2988.00	0.40	220.73	2985.84	1835.08	55.37	-34.19	43.60	0.62	0.39	94.39	531733.35	1709767.92	N 39 57 19.09	W 80 32 7.10	3.00
	3105.00	0.62	216.51	3102.83	1952.07	55.41	-35.01	42.96	0.19	0.19	-3.61	531732.53	1709767.27	N 39 57 19.08	W 80 32 7.11	3.01
	3194.00	0.62	222.53	3191.83	2041.07	55.42	-35.75	42.34	0.07	0.00	6.76	531731.79	1709766.66	N 39 57 19.07	W 80 32 7.12	3.02
	3284.00	0.62	229.30	3281.82	2131.06	55.32	-36.43	41.65	0.08	0.00	7.52	531731.11	1709765.96	N 39 57 19.05	W 80 32 7.12	3.03
	3373.00	0.40	239.71	3370.82	2220.06	55.14	-36.90	41.01	0.27	-0.25	11.70	531730.64	1709765.33	N 39 57 19.06	W 80 32 7.13	3.04
	3463.00	0.48	246.83	3460.81	2310.05	54.87	-37.21	40.39	0.11	0.09	7.91	531730.34	1709764.71	N 39 57 19.06	W 80 32 7.14	3.05
	3552.00	0.31	254.13	3549.81	2399.05	54.57	-37.42	39.82	0.20	-0.19	8.20	531730.12	1709764.14	N 39 57 19.06	W 80 32 7.15	3.05
	3642.00	0.31	249.60	3639.81	2489.05	54.31	-37.57	39.36	0.03	0.00	-5.03	531729.97	1709763.68	N 39 57 19.05	W 80 32 7.15	3.06
	3732.00	0.31	3729.81	3729.81	2579.05	54.08	-37.74	38.90	0.01	0.00	-1.22	531729.80	1709763.22	N 39 57 19.05	W 80 32 7.16	3.06
	4268.00	14.81	30.20	4262.42	2668.05	53.78	-37.91	38.38	0.11	0.10	11.70	531729.63	1709762.70	N 39 57 19.05	W 80 32 7.17	3.07
	4388.00	20.08	35.63	4348.25	2758.05	53.41	-37.98	37.83	0.15	-0.10	19.00	531729.57	1709762.15	N 39 57 19.05	W 80 32 7.17	3.07
	4447.00	23.29	58.22	4430.95	2847.02	53.82	-36.94	39.24	3.10	2.46	163.48	531730.60	1709763.56	N 39 57 19.06	W 80 32 7.15	3.15
	4090.00	6.02	50.31	4087.52	2936.76	55.25	-32.89	44.54	3.96	3.91	-8.79	531734.65	1709768.86	N 39 57 19.10	W 80 32 7.09	3.26
	4268.00	14.81	30.20	4262.42	2668.05	53.78	-37.91	38.38	0.11	0.10	11.70	531729.63	1709762.70	N 39 57 19.05	W 80 32 7.17	3.07
	4388.00	20.08	35.63	4348.25	2758.05	53.41	-37.98	37.83	0.15	-0.10	19.00	531729.57	1709762.15	N 39 57 19.05	W 80 32 7.17	3.07
	4447.00	23.29	58.22	4430.95	2847.02	53.82	-36.94	39.24	3.10	2.46	163.48	531730.60	1709763.56	N 39 57 19.06	W 80 32 7.15	3.15
	4537.00	27.91	47.80	4512.11	3361.35	56.31	66.05	129.58	5.72	5.13	5.86	531833.58	1709853.89	N 39 57 20.09	W 80 32 6.01	3.99
	4626.00	31.99	47.72	4589.21	3438.45	62.14	95.91	162.46	4.58	4.58	-0.09	531863.45	1709886.78	N 39 57 20.39	W 80 32 5.89	4.11
	4716.00	31.82	44.33	4665.61	3514.85	66.96	128.92	196.68	2.00	-3.77	531896.46	1709920.99	N 39 57 20.72	W 80 32 5.16	4.20	
	4805.00	30.01	43.01	4741.97	3591.21	69.73	161.99	228.26	2.17	-2.03	-1.48	531929.52	1709952.57	N 39 57 21.05	W 80 32 4.76	4.28
	4895.00	30.28	42.93	4819.80	3669.04	71.90	195.06	259.07	0.30	0.30	-0.09	531962.59	1709983.38	N 39 57 21.38	W 80 32 4.37	4.34
	4984.00	29.31	42.22	4897.03	3746.27	73.73	227.62	288.99	1.16	-1.09	-0.80	531995.15	1710013.30	N 39 57 21.70	W 80 32 3.99	4.39
	5074.00	28.78	43.41	4975.71	3824.95	75.71	259.67	318.69	0.87	-0.59	1.32	532027.20	1710042.99	N 39 57 22.02	W 80 32 3.61	4.44
	5163.00	28.52	43.41	5053.82	3903.06	78.09	290.67	348.01	0.29	-0.29	0.00	532058.20	1710072.31	N 39 57 22.33	W 80 32 3.24	4.48
	5253.00	28.61	44.42	5132.86	3982.10	80.87	321.67	377.86	0.55	0.10	1.12	532089.20	1710102.16	N 39 57 22.64	W 80 32 2.86	4.52
	5343.00	28.21	43.81	5212.02	4061.26	83.79	352.41	407.66	0.55	-0.44	-0.68	532119.94	1710131.97	N 39 57 22.95	W 80 32 2.48	4.56
	5432.00	27.82	43.23	5290.59	4139.83	86.20	382.72	436.45	0.53	-0.44	-0.65	532150.25	1710160.75	N 39 57 23.25	W 80 32 2.12	4.59
	5522.00	27.69	43.01	5370.24	4219.48	88.32	413.32	465.10	0.18	-0.14	-0.24	532180.84	1710189.40	N 39 57 23.56	W 80 32 1.75	4.62
	5611.00	28.39	43.72	5448.79	4298.03	90.63	443.73	493.83	0.87	0.79	0.80	532211.25	1710218.13	N 39 57 23.86	W 80 32 1.39	4.65
	5700.00	28.52	42.40	5527.92	4377.16	92.76	475.06	523.11	0.71	0.14	-1.47	532242.58	1710247.40	N 39 57 24.17	W 80 32 1.02	4.68
	5790.00	28.52	42.79	5606.12	4455.36	94.52	506.34	551.87	0.21	0.00	0.44	532273.86	1710276.16	N 39 57 24.49	W 80 32 0.65	4.71
	5880.00	29.31	43.63	5684.90	4534.14	96.80	538.05	581.66	0.99	0.88	0.93	532305.57	1710305.96	N 39 57 24.80	W 80 32 0.28	4.73
	5969.00	28.78	41.52	5762.71	4611.95	98.59	569.86	610.90	1.30	-0.60	-2.37	532337.38	1710335.19	N 39 57 25.12	W 80 31 59.90	4.76

4705101587

Comments	MD (ft)	Incl (°)	Azim Grid (°)	TVD (ft)	TVDSS (ft)	VSEC (ft)	NS (ft)	EW (ft)	DLS (°/100ft)	BR (°/100ft)	TR (°/100ft)	Northing (ftUS)	Eastings (ftUS)	Latitude (N/S ° ' ")	Longitude (E/W ° ' ")	Directional Difficulty Index
	6076.00	27.02	39.66	5857.27	4706.51	98.94	607.86	643.49	1.83	-1.64	-1.74	532375.38	1710367.78	N 39 57 25.50 W	80 31 59.49	4.80
	6120.00	26.53	45.62	5896.56	4745.80	99.77	622.43	656.89	6.20	-1.11	13.55	532389.95	1710381.18	N 39 57 25.65 W	80 31 59.32	4.83
	6164.00	26.99	54.00	5935.86	4785.10	103.08	635.18	672.00	8.63	1.05	19.05	532402.69	1710396.29	N 39 57 25.77 W	80 31 59.13	4.86
	6209.00	27.86	61.60	5975.82	4825.06	109.35	646.19	689.51	8.01	1.93	16.89	532413.70	1710413.80	N 39 57 25.88 W	80 31 58.91	4.89
	6254.00	27.55	68.47	6015.67	4864.91	118.11	655.01	708.45	7.13	-0.69	15.27	532422.52	1710432.74	N 39 57 25.97 W	80 31 58.66	4.92
	6299.00	28.14	75.55	6055.47	4904.71	129.18	661.48	728.41	7.46	1.31	15.73	532428.99	1710452.70	N 39 57 26.04 W	80 31 58.41	4.95
	6343.00	31.01	81.10	6093.74	4942.98	142.60	665.82	749.66	9.01	6.52	12.61	532433.33	1710473.95	N 39 57 26.09 W	80 31 58.14	4.98
	6388.00	33.69	86.22	6131.76	4981.00	159.18	668.44	773.58	8.51	5.96	11.38	532435.95	1710497.86	N 39 57 26.11 W	80 31 57.83	5.01
	6433.00	36.39	89.90	6168.60	5017.84	178.34	669.29	799.39	7.62	6.00	8.18	532436.80	1710523.67	N 39 57 26.13 W	80 31 57.50	5.03
	6478.00	39.29	93.93	6204.14	5053.38	200.01	668.33	826.96	8.47	6.44	8.96	532435.84	1710551.24	N 39 57 26.12 W	80 31 57.14	5.06
	6522.00	41.88	98.16	6237.56	5086.80	223.70	665.29	855.41	8.59	5.89	9.61	532432.80	1710579.69	N 39 57 26.09 W	80 31 56.78	5.09
	6567.00	44.80	102.97	6270.29	5119.53	250.54	659.60	885.74	9.79	6.49	10.69	532427.11	1710610.02	N 39 57 26.04 W	80 31 56.39	5.12
	6612.00	46.27	107.57	6301.82	5151.06	279.65	651.13	916.70	7.99	3.27	10.22	532418.64	1710640.98	N 39 57 25.96 W	80 31 55.99	5.15
	6657.00	48.51	112.24	6332.30	5181.54	310.70	639.84	947.82	9.11	4.98	10.38	532407.35	1710672.09	N 39 57 25.85 W	80 31 55.59	5.18
	6701.00	51.54	115.31	6360.56	5209.80	343.03	626.23	978.65	8.72	6.89	6.98	532393.74	1710702.93	N 39 57 25.72 W	80 31 55.19	5.20
	6746.00	54.33	118.86	6387.69	5236.93	377.99	609.87	1010.60	8.83	6.20	7.89	532377.38	1710734.88	N 39 57 25.56 W	80 31 54.78	5.23
	6791.00	55.73	123.31	6413.49	5262.73	414.39	590.83	1042.16	8.68	3.11	9.89	532358.34	1710766.44	N 39 57 25.38 W	80 31 54.37	5.26
	6836.00	57.03	128.37	6438.42	5287.66	451.73	568.89	1072.52	9.80	2.89	11.24	532336.40	1710796.79	N 39 57 25.16 W	80 31 53.98	5.29
	6880.00	60.65	130.78	6461.18	5310.42	489.37	544.90	1101.52	9.47	8.23	5.48	532312.41	1710825.79	N 39 57 24.93 W	80 31 53.60	5.31
	6925.00	64.69	132.04	6481.84	5331.08	529.33	518.45	1131.49	9.32	8.98	2.80	532285.97	1710855.76	N 39 57 24.67 W	80 31 53.21	5.34
	6970.00	67.92	133.29	6499.92	5349.16	570.49	490.53	1161.78	7.61	7.18	2.78	532258.05	1710886.05	N 39 57 24.40 W	80 31 52.82	5.36
	7014.00	70.55	135.61	6515.52	5364.76	611.51	461.72	1191.14	7.75	5.98	5.27	532229.24	1710915.41	N 39 57 24.12 W	80 31 52.44	5.39
	7059.00	73.44	137.06	6529.43	5378.67	654.06	430.76	1220.68	7.12	6.42	3.22	532198.28	1710944.95	N 39 57 23.82 W	80 31 52.05	5.41
	7104.00	77.25	138.29	6540.81	5390.05	697.22	398.58	1249.99	8.87	8.47	2.73	532166.10	1710974.25	N 39 57 23.50 W	80 31 51.67	5.44
	7149.00	80.95	139.07	6549.32	5398.56	740.92	365.39	1279.16	8.40	8.22	1.73	532132.92	1711003.42	N 39 57 23.18 W	80 31 51.29	5.46
	7193.00	84.25	139.58	6554.99	5404.23	783.99	332.31	1307.59	7.59	7.50	1.16	532099.83	1711031.85	N 39 57 22.85 W	80 31 50.92	5.48
	7238.00	87.08	140.19	6558.39	5407.63	828.22	297.99	1336.50	6.43	6.29	1.36	532065.52	1711060.76	N 39 57 22.52 W	80 31 50.55	5.50
	7282.00	88.28	142.25	6562.03	5411.27	916.49	227.90	1392.82	2.65	1.33	2.29	531995.43	1711117.08	N 39 57 22.83 W	80 31 49.81	5.54
	7327.00	88.87	142.12	6563.13	5412.37	959.52	193.15	1419.79	1.37	1.34	-0.30	531960.68	1711144.04	N 39 57 21.49 W	80 31 49.46	5.55
	7419.00	89.51	141.26	6563.79	5413.03	1005.57	156.27	1448.92	2.28	1.36	-1.83	531923.81	1711173.17	N 39 57 21.13 W	80 31 49.08	5.57
	7509.00	88.74	140.10	6565.16	5414.40	1094.06	86.66	1505.94	1.55	-0.86	-1.29	531854.19	1711230.19	N 39 57 20.45 W	80 31 48.34	5.59
	7599.00	88.34	141.03	6567.46	5416.70	1182.57	17.17	1563.09	1.12	-0.44	1.03	531784.71	1711287.34	N 39 57 19.77 W	80 31 47.60	5.62
	7688.00	87.97	141.63	6570.32	5419.56	1269.85	-52.28	1618.67	0.79	-0.42	0.67	531715.26	1711342.92	N 39 57 19.09 W	80 31 46.87	5.64
	7778.00	88.17	142.20	6573.35	5422.59	1357.93	-123.08	1674.15	0.67	0.22	0.63	531644.47	1711398.40	N 39 57 18.39 W	80 31 46.15	5.67
	7867.00	88.20	143.09	6576.17	5425.41	1444.80	-193.79	1728.13	1.00	0.03	1.00	531573.76	1711452.37	N 39 57 17.70 W	80 31 45.45	5.69
	7957.00	88.45	144.69	6578.80	5428.04	1532.21	-266.47	1781.14	1.80	0.28	1.78	531501.09	1711505.38	N 39 57 16.99 W	80 31 44.75	5.72
	8046.00	88.48	145.40	6581.19	5430.43	1618.21	-339.38	1832.11	0.80	0.03	0.80	531428.17	1711556.35	N 39 57 16.27 W	80 31 44.09	5.74
	8136.00	89.20	146.58	6583.01	5432.25	1704.80	-413.97	1882.44	1.54	0.80	1.31	531353.59	1711606.68	N 39 57 15.54 W	80 31 43.43	5.76
	8225.00	89.48	146.70	6584.03	5433.27	1790.16	-488.30	1931.38	0.34	0.31	0.13	531279.26	1711655.61	N 39 57 14.81 W	80 31 42.79	5.78
	8315.00	89.60	146.60	6584.76	5434.02	1876.48	-563.48	1980.86	0.17	0.13	-0.11	531204.09	1711705.09	N 39 57 14.08 W	80 31 42.15	5.80
	8404.00	89.86	145.47	6585.18	5434.42	1962.11	-637.29	2030.58	1.30	0.29	-1.27	531130.28	1711754.81	N 39 57 13.35 W	80 31 41.50	5.82
	8494.00	89.91	143.65	6585.36	5434.60	2049.29	-710.61	2082.76	2.02	0.06	-2.02	531056.96	1711806.99	N 39 57 12.63 W	80 31 40.82	5.84
	8583.00	89.80	141.73	6585.58	5434.82	2136.19	-781.40	2136.71	2.16	-0.12	-2.16	530986.18	1711860.93	N 39 57 11.94 W	80 31 40.11	5.86
	8673.00	89.26	141.30	6586.32	5435.56	2224.44	-851.84	2192.71	0.77	-0.60	-0.48	530915.73	1711916.93	N 39 57 11.25 W	80 31 39.38	5.88
	8763.00	88.97	141.34	6587.71	5436.95	2312.74	-922.09	2248.95	0.33	-0.32	0.04	530845.49	1711973.17	N 39 57 10.56 W	80 31 38.65	5.90
	8853.00	89.06	140.99	6589.24	5438.48	2400.11	-991.41	2304.75	0.41	0.10	-0.39	530776.17	1712028.97	N 39 57 9.88 W	80 31 37.93	5.92
	8943.00	88.88	140.78	6590.86	5440.10	2488.54	-1061.23	2361.52	0.31	-0.20	-0.23	530706.36	1712085.74	N 39 57 9.20 W	80 31 37.19	5.93
	9034.00	88.91	141.57	6592.58	5441.82	2575.90	-1130.55	2417.31	0.89	0.03	0.89	530637.04	1712141.52	N 39 57 8.52 W	80 31 36.46	5.95

7/2014

Comments	MD (ft)	Incl (°)	Azim Grd (°)	TVD (ft)	TVDSS (ft)	VSEC (ft)	NS (ft)	EW (ft)	DLS (ft/100ft)	BR (ft/100ft)	TR (ft/100ft)	Northing (ftUS)	Easting (ftUS)	Latitude (N/S °'")	Longitude (E/W °'")	Directional Difficulty Index	
	9121.00	88.97	142.30	6594.24	5443.48	2664.00	-1201.40	2472.79	0.81	0.07	0.81	530566.20	1712197.00	N 39 57 7.83 W	80 31 35.74	5.97	
	9210.00	89.00	142.61	6595.82	5445.06	2750.97	-1271.95	2527.02	0.35	0.03	0.35	530495.64	1712251.22	N 39 57 7.14 W	80 31 35.03	5.98	
	9300.00	89.20	143.17	6597.23	5446.47	2838.76	-1343.72	2581.31	0.66	0.22	0.62	530423.88	1712305.52	N 39 57 6.43 W	80 31 34.32	6.00	
	9389.00	89.43	143.75	6598.29	5447.53	2925.39	-1415.22	2634.30	0.70	0.26	0.65	530352.39	1712358.50	N 39 57 5.73 W	80 31 33.63	6.01	
	9479.00	89.69	143.08	6598.99	5448.23	3013.01	-1487.48	2687.94	0.80	0.29	-0.74	530280.12	1712412.14	N 39 57 5.03 W	80 31 32.93	6.03	
	9568.00	89.60	141.92	6599.54	5448.78	3099.96	-1558.09	2742.11	1.31	-0.10	-1.30	530209.52	1712466.31	N 39 57 4.33 W	80 31 32.23	6.04	
	9658.00	89.00	140.61	6600.64	5449.88	3188.29	-1628.29	2798.42	1.60	-0.67	-1.46	530139.33	1712522.62	N 39 57 3.65 W	80 31 31.49	6.06	
	9747.00	88.86	141.05	6602.30	5451.54	3275.75	-1697.27	2854.63	0.52	-0.16	0.49	530070.34	1712578.82	N 39 57 2.97 W	80 31 30.76	6.07	
	9837.00	88.97	141.22	6604.00	5453.24	3364.10	-1767.34	2911.09	0.22	0.12	0.19	530000.28	1712635.28	N 39 57 2.29 W	80 31 30.03	6.09	
	9927.00	88.88	142.38	6605.69	5454.93	3452.25	-1838.05	2966.74	1.29	-0.10	1.29	529929.57	1712690.92	N 39 57 1.59 W	80 31 29.30	6.10	
	10016.00	88.65	143.02	6607.61	5456.85	3539.12	-1908.83	3020.66	0.76	-0.26	0.72	529858.80	1712744.84	N 39 57 0.90 W	80 31 28.60	6.12	
	10106.00	88.71	144.53	6609.68	5458.92	3626.59	-1981.41	3073.83	1.68	0.07	1.68	529786.22	1712798.01	N 39 57 0.19 W	80 31 27.91	6.13	
	10196.00	88.97	145.17	6611.51	5460.75	3713.65	-2054.98	3125.63	0.77	0.29	0.71	529712.65	1712849.81	N 39 56 59.47 W	80 31 27.23	6.15	
	10285.00	88.83	145.14	6613.21	5462.45	3799.62	-2128.01	3176.47	0.16	-0.16	-0.03	529639.62	1712900.65	N 39 56 58.75 W	80 31 26.57	6.16	
	10375.00	89.11	145.88	6614.83	5464.07	3886.42	-2202.18	3227.43	0.88	0.31	0.82	529565.46	1712951.60	N 39 56 58.02 W	80 31 25.90	6.17	
	10464.00	89.28	145.69	6616.08	5465.32	3972.14	-2275.77	3277.47	0.29	0.19	-0.21	529491.87	1713001.64	N 39 56 57.30 W	80 31 25.25	6.18	
	10554.00	89.60	144.72	6616.96	5466.20	4059.08	-2349.67	3328.82	1.13	0.36	-1.08	529417.97	1713052.99	N 39 56 56.58 W	80 31 24.58	6.20	
	10644.00	89.77	143.87	6617.46	5466.70	4146.37	-2422.76	3381.35	0.96	0.19	-0.94	529344.89	1713105.51	N 39 56 55.86 W	80 31 23.89	6.21	
	10733.00	89.91	143.50	6617.70	5466.94	4232.92	-2494.47	3434.05	0.44	0.16	-0.42	529273.18	1713158.22	N 39 56 55.16 W	80 31 23.21	6.22	
	10823.00	89.86	143.26	6617.89	5467.13	4320.55	-2566.70	3487.74	0.27	-0.06	-0.27	529200.95	1713211.90	N 39 56 54.45 W	80 31 22.51	6.23	
	10912.00	89.77	141.44	6618.17	5467.41	4407.56	-2637.17	3542.10	2.05	-0.10	-2.04	529130.49	1713266.26	N 39 56 53.76 W	80 31 21.80	6.25	
	11002.00	89.97	139.62	6618.38	5467.62	4496.10	-2706.64	3599.31	2.03	0.22	-2.02	529061.02	1713323.47	N 39 56 53.08 W	80 31 21.05	6.26	
	11091.00	89.26	137.92	6618.98	5468.22	4584.10	-2773.57	3657.96	2.07	-0.80	-1.91	528994.09	1713382.12	N 39 56 52.43 W	80 31 20.29	6.28	
	11181.00	88.28	138.05	6620.91	5470.15	4673.26	-2840.42	3718.19	1.10	-1.09	0.14	528927.25	1713442.34	N 39 56 51.77 W	80 31 19.51	6.29	
	11270.00	87.68	141.03	6624.04	5473.28	4761.01	-2908.09	3775.90	3.41	-0.67	3.35	528859.58	1713500.05	N 39 56 51.11 W	80 31 18.76	6.31	
	11360.00	87.25	143.30	6628.03	5477.27	4848.97	-2979.09	3831.05	2.56	-0.48	2.52	528788.58	1713555.19	N 39 56 50.41 W	80 31 18.04	6.32	
	11450.00	88.00	144.61	6631.76	5481.00	4936.32	-3051.80	3883.96	1.68	0.83	1.46	528715.88	1713608.10	N 39 56 49.70 W	80 31 17.35	6.33	
	11539.00	89.94	145.43	6633.36	5482.60	5022.34	-3124.70	3934.97	2.37	2.18	0.92	528642.98	1713659.11	N 39 56 48.99 W	80 31 16.68	6.35	
	11629.00	91.06	145.88	6632.57	5481.81	5109.09	-3199.01	3985.74	1.34	1.24	0.50	528568.67	1713709.88	N 39 56 48.26 W	80 31 16.02	6.36	
	11719.00	90.49	145.48	6631.35	5480.59	5195.82	-3273.33	4036.48	0.77	-0.63	-0.44	528494.35	1713760.62	N 39 56 47.53 W	80 31 15.36	6.37	
	11808.00	91.26	145.40	6629.99	5479.23	5281.69	-3346.62	4086.96	0.87	0.87	-0.09	528421.07	1713811.10	N 39 56 46.81 W	80 31 14.70	6.38	
	11897.00	91.23	144.50	6628.04	5477.28	5367.74	-3419.46	4138.06	1.01	0.00	-1.01	528348.23	1713862.19	N 39 56 46.10 W	80 31 14.03	6.39	
	11987.00	91.23	144.31	6626.08	5475.32	5454.97	-3492.63	4190.43	0.21	-0.03	-0.21	528275.07	1713914.56	N 39 56 45.38 W	80 31 13.35	6.40	
	12077.00	90.23	143.86	6624.93	5474.17	5542.34	-3565.51	4243.22	1.22	-1.11	-0.50	528202.19	1713967.35	N 39 56 44.67 W	80 31 12.66	6.41	
	12166.00	89.80	142.71	6624.91	5474.15	5629.03	-3636.85	4296.43	1.38	-0.48	-1.29	528130.85	1714020.55	N 39 56 43.97 W	80 31 11.97	6.43	
Final Survey	12223.00	89.57	142.10	6625.22	5474.46	5684.74	-3682.01	4331.20	1.14	-0.40	-1.07	528085.69	1714055.33	N 39 56 43.52 W	80 31 11.51	6.43	
28Apr13	12285.00	89.57	142.10	6625.69	5474.93	5745.41	-3730.94	4369.28	0.00	0.00	0.00	528036.77	1714093.41	N 39 56 43.05 W	80 31 11.02	6.44	
Projection to Bit																	
Survey Type:																	
Def Survey																	
Survey Error Model:																	
Survey Program:																	
ISCSWA Rev 0 *** 3-D 95.000% Confidence 2.7955 sigma																	
Description		MD From (ft)	MD To (ft)	EOU Freq (ft)	Hole Size (in)	Casing Diameter (in)	Borehole / Survey	Survey Tool Type									

03/07/2014

4705101587

Comments	MD (ft)	Incl (°)	Azim Grid (°)	TVD (ft)	TVDSS (ft)	VSEC (ft)	NS (ft)	EW (ft)	DLS (°/100ft)	BR (°/100ft)	TR (°/100ft)	Northing (ftUS)	Easting (ftUS)	Latitude (N/S °.′.″)	Longitude (E/W °.′.″)	Directional Difficulty Index
		0.000	19.290		Act Sins	30.000	30.000	SLB_NSG+MSHOT-Depth Only	Original Borehole / Noble Energy 12285' MD	SHL-8N-HS Gyro+MWD 0' MD to 12285' MD						
		19.290	1930.000		Act Sins	30.000	30.000	SLB_NSG+MSHOT	Original Borehole / Noble Energy	SHL-8N-HS Gyro+MWD 0' MD to						
		1930.000	5969.000		Act Sins	30.000	30.000	SLB_MWD-POOR	Original Borehole / Noble Energy	SHL-8N-HS Gyro+MWD 0' MD to						
		5969.000	12223.000		Act Sins	30.000	30.000	SLB_MWD-STD	Original Borehole / Noble Energy	SHL-8N-HS Gyro+MWD 0' MD to						
		12223.000	12285.000		Act Sins	30.000	30.000	SLB_BLIND+TREND	Original Borehole / Noble Energy	SHL-8N-HS Gyro+MWD 0' MD to						

03/07/2014