

250'

LATITUDE 39° 55' 00"

LONGITUDE 80° 45' 00"

13118'

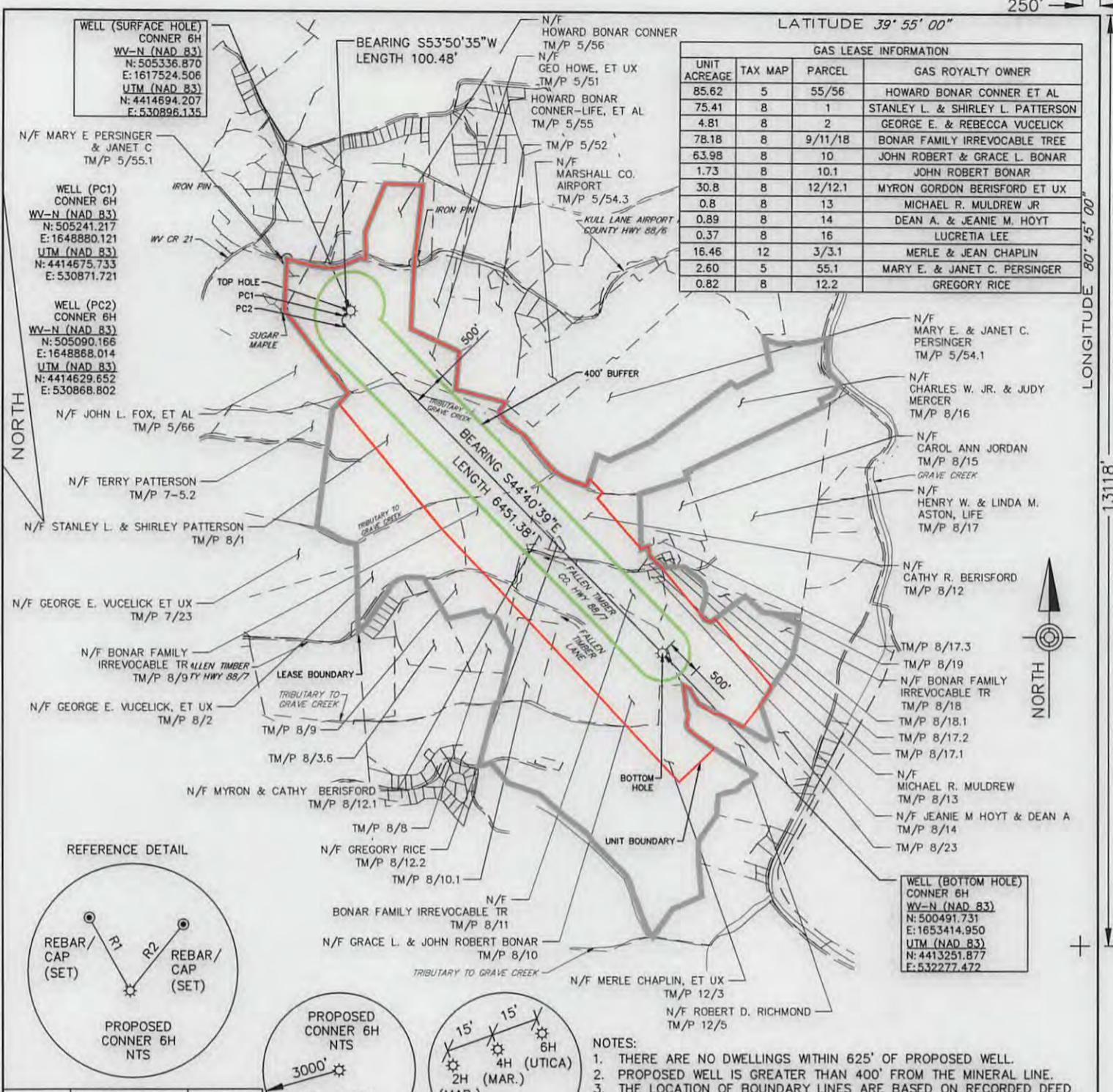

REFERENCE DETAIL

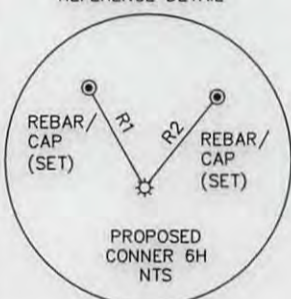

NOTES:

1. THERE ARE NO DWELLINGS WITHIN 625' OF PROPOSED WELL.
 2. PROPOSED WELL IS GREATER THAN 400' FROM THE MINERAL LINE.
 3. THE LOCATION OF BOUNDARY LINES ARE BASED ON RECORDED DEED DESCRIPTIONS AND NOT BASED ON AN ACTUAL FIELD SURVEY.
 4. THERE ARE NO EXISTING DEEP WELLS WITHIN A 2 MILE RADIUS OF PROPOSED WELL.
- (+) DENOTES LOCATION OF WELL ON UNITED STATES TOPOGRAPHIC MAPS.

LINE	BEARING	DIST.
R1	N30°30'28"W	252.50'
R2	N26°12'20"E	239.15'



829 Fairmont Road, Suite 201
Morgantown, WV 26501
(304) 284-9222
Fax (304) 284-9223
hrg@hrg-inc.com
www.hrg-inc.com

I THE UNDERSIGNED, HEREBY CERTIFY THAT THIS PLAT IS CORRECT TO THE BEST OF MY KNOWLEDGE AND BELIEF AND SHOWS ALL THE INFORMATION REQUIRED BY LAW AND THE REGULATIONS ISSUED AND PRESCRIBED BY THE DEPARTMENT OF ENVIRONMENTAL PROTECTION.

(SIGNED) Samer Petro
R.P.E. 15710 L.L.S.



FILE NO. R006239.0443
DRAWING NO. CONNER 6H PLAT
SCALE 1" = 2000'
MINIMUM DEGREE OF ACCURACY 1 : 2500
PROVEN SOURCE OF ELEVATION GPS (Survey Grade)

STATE OF WEST VIRGINIA
DEPARTMENT OF ENVIRONMENTAL PROTECTION
OIL AND GAS DIVISION



DATE APRIL 29, 2013 Rev.
OPERATOR'S WELL NO. Conner 6H
API WELL NO.

WELL TYPE: OIL ___ GAS X LIQUID INJECTION ___ WASTE DISPOSAL ___
(IF "GAS,") PRODUCTION ___ STORAGE ___ DEEP X SHALLOW ___

47 - 51 - 01599
STATE COUNTY PERMIT

LOCATION: ELEVATION 1222' WATERSHED: Upper Ohio South
DISTRICT: Clay COUNTY: Marshall
QUADRANGLE: Businessburg 7.5'

SURFACE OWNER: Howard B. Conner (Life) ACREAGE: 81.72
OIL & GAS ROYALTY OWNER: See Table Above LEASE ACREAGE: 363.51

LEASE NO. ___
PROPOSED WORK: DRILL X CONVERT ___ DRILL DEEPER ___ REDRILL ___ FRACTURE OR STIMULATE X
PLUG OFF OLD FORMATION ___ PERFORATE NEW FORMATION ___ PLUG AND ABANDON ___
CLEAN OUT AND REPLUG ___ OTHER PHYSICAL CHANGE IN WELL (SPECIFY) ___

TARGET FORMATION: Utica Shale ESTIMATED DEPTH: 11,167'
WELL OPERATOR: Chevron Appalachia, LLC DESIGNATED AGENT: KENNETH E. TAWNEY
ADDRESS: 800 Mountain View Drive ADDRESS: 500 LEE STREET, EAST SUITE 1600
Smithfield, PA 15478 CHARLESTON, WV 25301-3202

06/07/2013

FORM WV-6

MARSHALL COUNTY

PERMIT

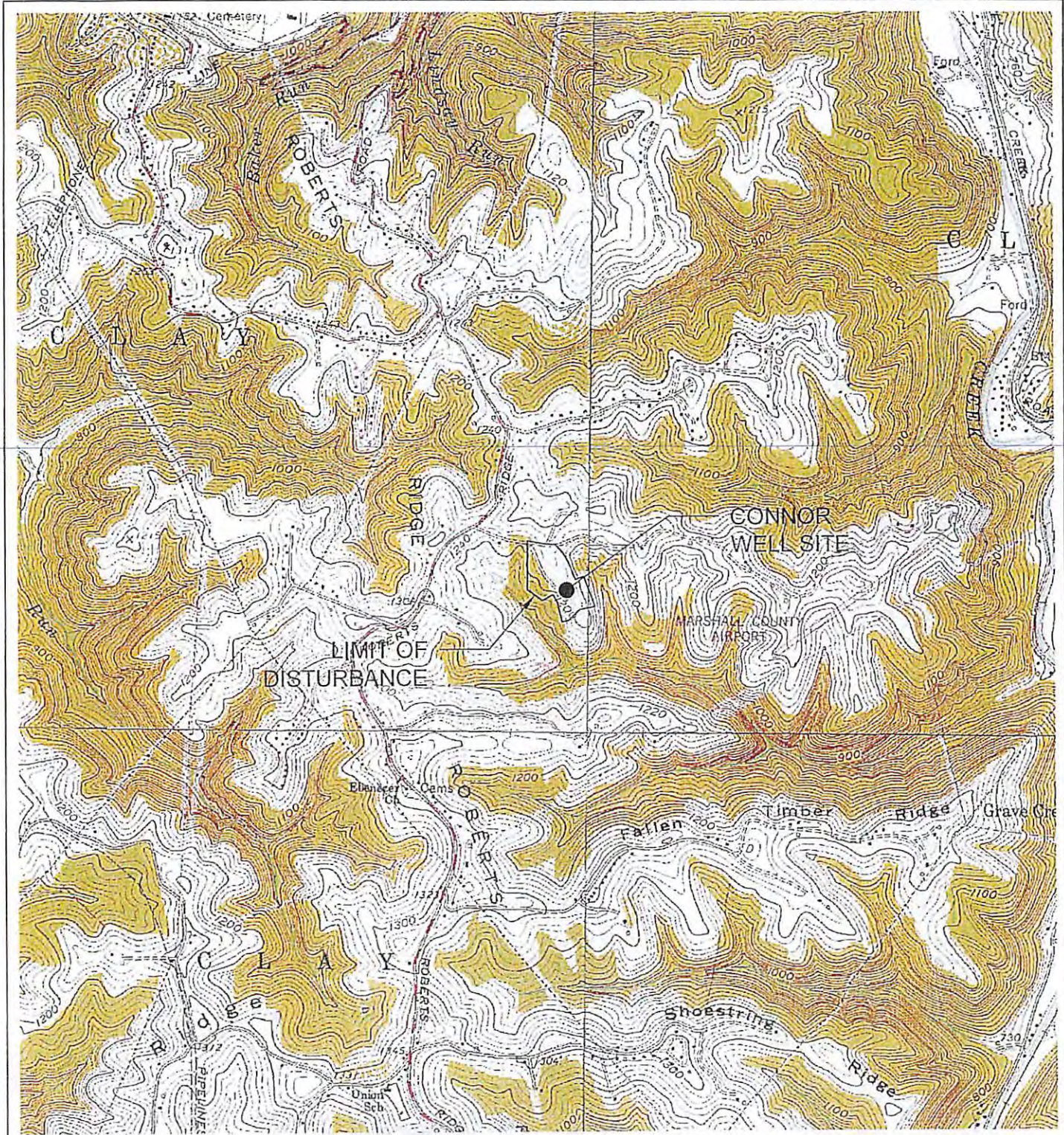

SITE LOCATION MAP
CLARKSBURG QUAD
SCALE: 1" = 2000'

Dmit
9-19-10



USGS SITE LOCATION MAP
 Project Number: 17544-0204
 Drawing Scale: 1"=2000'
 Date Issued: AUG 23 2012
 Index Number: _____
 Drawn By: JCB
 Checked By: JCB
 Project Manager: JCB
USGS

CONNOR WELL SITE
 KULL LANE
 CLAY DISTRICT, MARSHALL COUNTY, WV
 PREPARED FOR:
CHEVRON APPALACHIA, LLC
 800 MOUNTAIN VIEW DRIVE
 SMITHFIELD, PA 15478

Date	No	REVISION RECORD
-	01	
-	02	
-	03	
-	04	
-	05	
-	06	
-	07	
-	08	

400 Holiday Drive, Suite 300 Pittsburgh, PA 15220
 Phone (412) 921-4030 • Fax (412) 921-9950
 • Butler, PA (724) 281-1553 • Washington, PA (724) 229-3362
 102 River Street, Suite 2000
 © 2012 Gateway Engineers & Surveyors

GATEWAY
 Consulting Engineers & Surveyors
 400 Holiday Drive, Suite 300 Pittsburgh, PA 15220
 Phone (412) 921-4030 • Fax (412) 921-9950
 • Butler, PA (724) 281-1553 • Washington, PA (724) 229-3362
 102 River Street, Suite 2000