

TRANS ENERGY, INC.  
AS-BUILT PLAT

API 47-051-01605 GOSHORN 4H MARSHALL COUNTY, WEST VIRGINIA

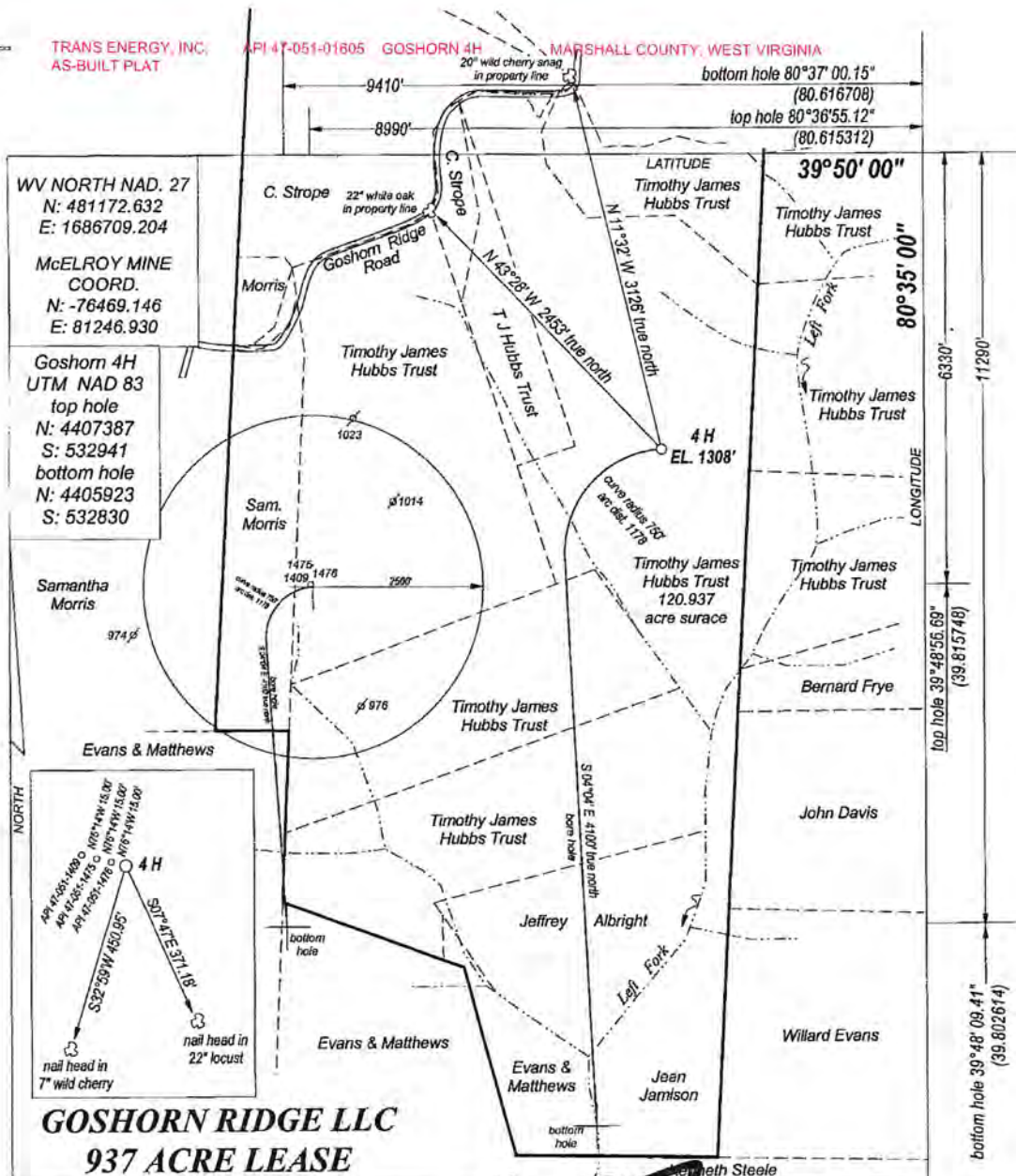

WV NORTH NAD. 27  
N: 481172.632  
E: 1686709.204

McELROY MINE  
COORD.  
N: -76469.146  
E: 81246.930

Goshorn 4H  
UTM NAD 83  
top hole  
N: 4407387  
S: 532941  
bottom hole  
N: 4405923  
S: 532830

Samantha  
Morris

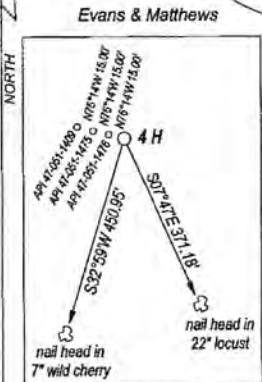

**GOSHORN RIDGE LLC  
937 ACRE LEASE**

FILE NO. GOSHORN RIDGE  
DRAWING NO. \_\_\_\_\_  
SCALE 1" = 1000'  
MINIMUM DEGREE  
OF ACCURACY 1:200  
PROVEN SOURCE  
OF ELEVATION GPS  
OBSERVATION

I, THE UNDERSIGNED, HEREBY CERTIFY THAT THIS  
PLAT IS CORRECT TO THE BEST OF MY KNOWLEDGE  
AND BELIEF AND SHOWS ALL THE INFORMATION  
REQUIRED BY LAW AND THE REGULATIONS ISSUED  
AND PRESCRIBED BY THE DEPARTMENT OF ENERGY.

(SIGNED) \_\_\_\_\_  
PROFESSIONAL SURVEYOR: 551

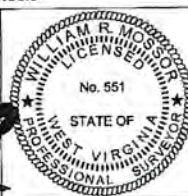

FORM WV-5

COUNTY NAME  
PERMIT

**STATE OF WEST VIRGINIA  
DEPARTMENT OF ENERGY  
DIVISION OF OIL AND GAS**

DATE JULY 27TH, 2012  
OPERATORS WELL NO. GOSHORN 4H

**API 47 - 051 - 01605**  
STATE COUNTY PERMIT

WELL TYPE: OIL XX GAS XX LIQUID INJECTION     WASTE DISPOSAL      
(IF GAS) PRODUCTION XX STORAGE     DEEP     SHALLOW XX

LOCATION: ELEVATION 1308' WATER SHED LEFT FORK OF MAGGOTY RUN  
DISTRICT LIBERTY COUNTY MARSHALL QUADRANGLE CAMERON

SURFACE OWNER TIMOTHY JAMES HUBBS TRUST ACREAGE 120.937  
OIL & GAS ROYALTY GOSHORN RIDGE LLC LEASE AC. 937

PROPOSED WORK: DRILL XX CONVERT     DRILL DEEPER     REDRILL      
FRACTURE OR STIMULATE     PLUG OFF OLD FORMATION      
PERFORATE NEW FORMATION      
OTHER PHYSICAL CHANGE IN WELL      
PLUG AND ABANDON     CLEAN OUT AND REPLUG    

TARGET FORMATION MARCELLUS SHALE ESTIMATED DEPTH 7200'

WELL OPERATOR TRANS ENERGY, INC. DESIGNATED AGENT LOREN BAGLEY  
ADDRESS P. O. BOX 393 ADDRESS P. O. BOX 393  
ST. MARYS, WV 26170 ST. MARYS, WV 26170

**AS BUILT**

05/06/2016