

NOTE: BORE PATH BASED ON GRID NORTH.

**SURFACE HOLE**  
 UTM. NAD83, ZONE 17  
 IN METERS  
 N) 4,400,437.8  
 E) 516,401.6

**LANDING POINT 1**  
 UTM. NAD83, ZONE 17  
 IN METERS  
 N) 4,400,119.8  
 E) 516,076.5

**BOTTOM HOLE**  
 UTM. NAD83, ZONE 17  
 IN METERS  
 N) 4,400,761.8  
 E) 514,488.7

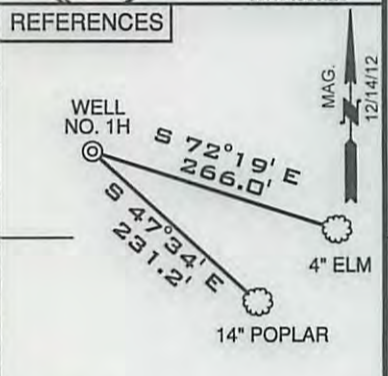
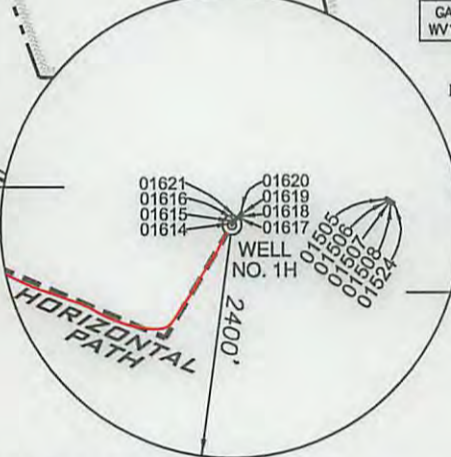

(+) DENOTES LOCATION ON UNITED STATES TOPOGRAPHIC MAPS SCALE 1"=200'

FILE NUMBER W0120316 (WB1-56)  
 DRAWING NUMBER ARMSTRONG\_WP\_1H-WR35  
 SCALE 1" = 1000'  
 MINIMUM DEGREE OF ACCURACY 1/200  
 PROVEN SOURCE OF ELEVATION SUBMETER MAPPING  
GRADE GPS

I, THE UNDERSIGNED, HEREBY CERTIFY THAT THIS PLAT IS CORRECT TO THE BEST OF MY KNOWLEDGE AND BELIEF AND SHOWS ALL THE INFORMATION REQUIRED BY LAW AND THE REGULATIONS ISSUED AND PRESCRIBED BY THE DEPARTMENT OF ENVIRONMENTAL PROTECTION

P.S. Jonathan N. White  
 2122

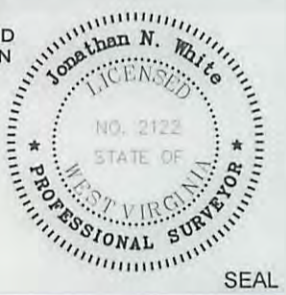

WVDEP  
 OFFICE OF OIL & GAS  
 601 57TH STREET  
 CHARLESTON, WV 25304

DATE: JULY 27, 2015

OPERATORS WELL NO. ARMSTRONG NO. 1H AS-DRILLED  
 API WELL NO. 47-051-01613

WELL TYPE: OIL  GAS  LIQUID INJECTION  WASTE DISPOSAL   
 (IF "GAS") PRODUCTION  STORAGE  DEEP  SHALLOW   
 STATE            COUNTY            PERMIT           

LOCATION ELEVATION 1278' WATERSHED            TRIBUTARY OF COON RUN  
 DISTRICT FRANKLIN COUNTY MARSHALL

QUADRANGLE POWHATAN POINT 7.5' LEASE NUMBER WV16-0102-001  
WV16-0010-001, WV16-0076-001, WV16-0084-000

SURFACE OWNER CNX GAS COMPANY, LLC ACREAGE 159.05  
 OIL & GAS ROYALTY OWNER CNX GAS COMPANY, LLC LEASE ACREAGE 463.18

PROPOSED WORK: DRILL  CONVERT  DRILL DEEPER  REDRILL  FRACTURE OR STIMULATE  PLUG OFF OLD FORMATION   
 PERFORATE NEW FORMATION  OTHER PHYSICAL CHANGE (SPECIFY)           

TARGET FORMATION MARCELLUS ESTIMATED DEPTH TVD:6,513' TMD:12,572'

WELL OPERATOR GASTAR EXPLORATION INC. DESIGNATED AGENT MICHAEL McCOWN  
 ADDRESS 229 W MAIN STREET, SUITE 301 ADDRESS 229 W MAIN STREET, SUITE 301  
CLARKSBURG WV, 26301 CLARKSBURG WV, 26301

10/16/2015

COUNTY NAME  
 PERMIT