

Well is located on topo map 718' feet south of Latitude: 39° 50' 00"

Well is located on topo map 10,498' feet west of Longitude: 80° 45' 00"

**LEGEND**

- TOPO MAP POINT
  - WELL
  - ALL ARE POINTS UNLESS OTHERWISE NOTED.
  - WATER SOURCE
  - MINERAL TRACT BOUNDARY
  - PARCEL LINES
  - WELL REFERENCE
  - PROPOSED HORIZONTAL WELL
  - ROAD
  - STREAM CENTER LINE
- WELLS WITHIN 2,400'**
- EXISTING WELLS
  - PLUGGED WELLS

SURFACE HOLE LOCATION (SHL)	
UTM 17-NAD83	
N:4409071.042	
E:518216.391	
NAD27, WV NORTH	
N:487507.396	
E:1638481.567	

APPROX. LANDING POINT	
UTM 17-NAD83	
N:4409000.08	
E:517828.90	
NAD27, WV NORTH	
N:487295.863	
E:1637199.579	

BOTTOM HOLE LOCATION (BHL)	
UTM 17-NAD83	
N:4411345.43	
E:516125.54	
NAD27, WV NORTH	
N:495085.570	
E:1631745.167	

**NOTES:**

1. There are no water wells or developed springs within 250' of proposed well.
2. There are no existing buildings within 625' of proposed well.
3. Proposed well is greater than 100' from perennial stream, wetland, pond, reservoir or lake.
4. There are no native trout streams within 300' of proposed well.
5. Proposed well is greater than 1000' from surface/groundwater intake or public water supply.
6. It is not the purpose or intention of this plat to represent surveyed locations of the surface or mineral parcels depicted hereon. The location of the boundary lines, as shown, are based on record deed descriptions, field evidence found and/or tax map position, unless otherwise noted.

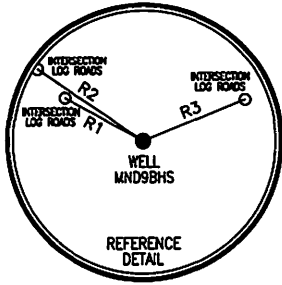

LINE	BEARING	DISTANCE
R1	N 67°14'25" W	200.62'
R2	N 60°09'42" W	286.13'
R3	N 71°41'30" E	237.47'
R4	S 17°57'31" W	1738.81'
R5	S 18°39'35" E	1325.91'
R6	S 87°37'19" E	1445.55'

**Blue Mountain Engineering**  
 11023 MASON DIXON HIGHWAY  
 BURTON, WV 26562  
 PHONE: (304) 662-6486

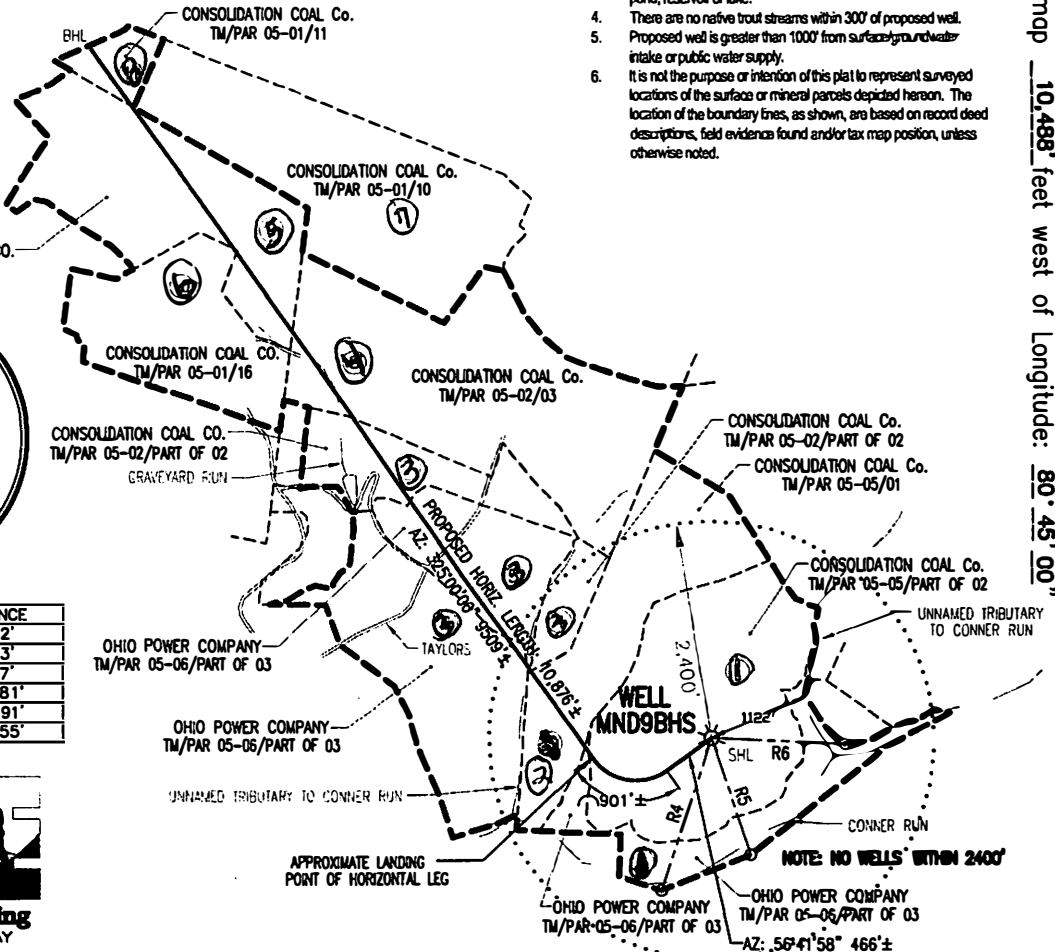

PLACE SEAL HERE

FILE #: MND9BHS  
 DRAWING #: MND9BHS  
 SCALE: 1" = 2000'  
 MINIMUM DEGREE OF ACCURACY: 1/2500  
 PROVEN SOURCE OF ELEVATION: U.S.G.S. MONUMENT THOMAS 1498.81'

I, THE UNDERSIGNED, HEREBY CERTIFY THAT THIS PLAT IS CORRECT TO THE BEST OF MY KNOWLEDGE AND BELIEF AND SHOWS ALL THE INFORMATION REQUIRED BY LAW AND THE REGULATIONS ISSUED AND PRESCRIBED BY THE DEPARTMENT OF ENVIRONMENTAL PROTECTION.

Signed: [Signature]  
 R.P.E.: \_\_\_\_\_ L.L.S.: P.S. No. 2000

(+) DENOTES LOCATION OF WELL ON UNITED STATES TOPOGRAPHIC MAPS WVDEP  
 OFFICE OF OIL & GAS  
 601 57TH STREET  
 CHARLESTON, WV 25304



DATE: MARCH 6, 2013  
 OPERATOR'S WELL #: MND9BHS  
 API WELL #: 47 51 01626 HGA  
 STATE COUNTY PERMIT

Well Type:  Oil  Waste Disposal  Production  Deep  
 Gas  Liquid Injection  Storage  Shallow

WATERSHED: CONNER RUN ELEVATION: 1229.40'  
 COUNTY/DISTRICT: MARSHALL / FRANKLIN QUADRANGLE: POWATAN POINT, WV-OH 7.5'  
 SURFACE OWNER: CONSOLIDATION COAL COMPANY ACREAGE: 123.244±  
 OIL & GAS ROYALTY OWNER: SEE ATTACHED WW-6A1 ACREAGE: 774.032±

DRILL  CONVERT  DRILL DEEPER  REDRILL  FRACTURE OR STIMULATE   
 PLUG OFF OLD FORMATION  PERFORATE NEW FORMATION  PLUG & ABANDON   
 CLEAN OUT & REPLUG  OTHER CHANGE  (SPECIFY): \_\_\_\_\_

TARGET FORMATION: MARCELLUS ESTIMATED DEPTH: TVD: 6,327'± TMD: 16,756'±  
 WELL OPERATOR NOBLE ENERGY INC. DESIGNATED AGENT STEVEN M. GREEN  
 Address 333 TECHNOLOGY DRIVE Address 500 VIRGINIA STREET EAST, UNITED CENTER SUITE 1001  
 City CANONSBURG State PA Zip Code 15317 City CHARLESTON State WV Zip Code 25301

05/03/2013

SI-01626

Site Safety Plan, Moundsville 9 BHS Well

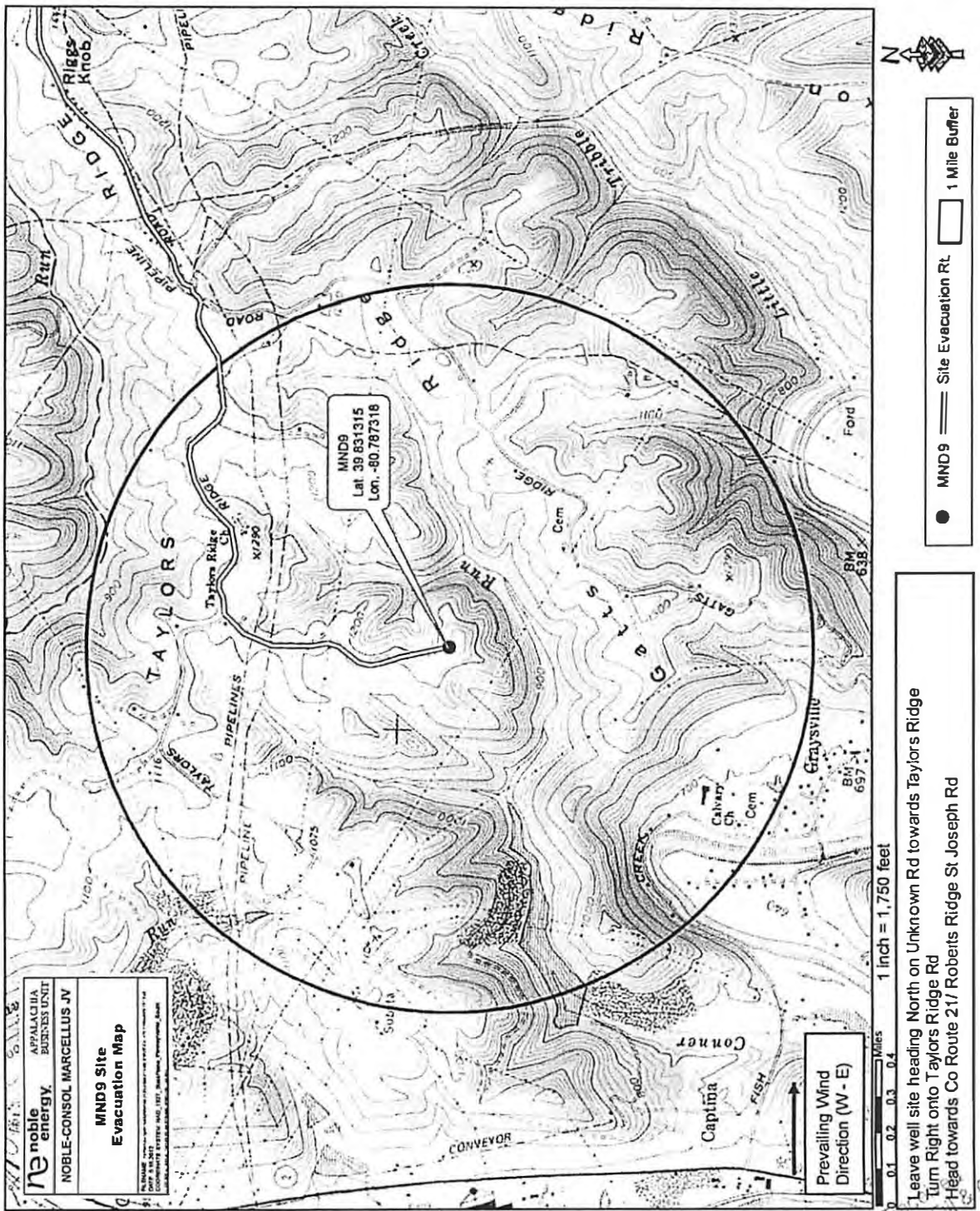

Office of Oil & Gas 2013





**west virginia department of environmental protection**

Office of Oil and Gas  
601 57th Street SE  
Charleston, WV 25304  
(304) 926-0450  
(304) 926-0452 fax

Earl Ray Tomblin, Governor  
Randy C. Huffman, Cabinet Secretary  
www.dep.wv.gov

May 03, 2013

**WELL WORK PERMIT**

**Horizontal 6A Well**

This permit, API Well Number: 47-5101626, issued to NOBLE ENERGY, INC., is evidence of permission granted to perform the specified well work at the location described on the attached pages and located on the attached plat, subject to the provisions of Chapter 22 of the West Virginia Code of 1931, as amended, and all rules and regulations promulgated thereunder, and to all conditions and provisions outlined in the pages attached hereto. Notification shall be given by the operator to the Oil and Gas Inspector at least 24 hours prior to the construction of roads, locations, and/or pits for any permitted work. In addition, the well operator shall notify the same inspector 24 hours before any actual well work is commenced and prior to running and cementing casing. Spills or emergency discharges must be promptly reported by the operator to 1-800-642-3074 and to the Oil and Gas inspector.

Please be advised that form WR-35, Well Operators Report of Well Work is to be submitted to this office within 90 days completion of permitted well work, as should form WR-34 Discharge Monitoring Report within 30 days of discharge of pits, if applicable. Failure to abide by all statutory and regulatory provisions governing all duties and operations hereunder may result in suspension or revocation of this permit and, in addition, may result in civil and/or criminal penalties being imposed upon the operators.

In addition to the applicable requirements of this permit, and the statutes and rules governing oil and gas activity in WV, this permit may contain specific conditions which must be followed. Permit conditions are attached to this cover letter.

Per 35CSR-4-5.2.g this permit will expire in two (2) years from the issue date unless permitted well work is commenced. If there are any questions, please feel free to contact me at (304) 926-0499 ext. 1654.

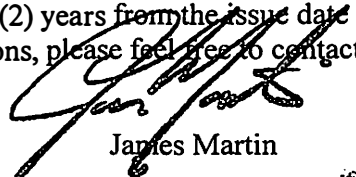

James Martin  
Chief

Operator's Well No: MNDS9BHS  
Farm Name: CONSOLIDATION COAL COMPA  
**API Well Number: 47-5101626**  
**Permit Type: Horizontal 6A Well**  
Date Issued: 05/03/2013

**Promoting a healthy environment.**

05/03/2013