

Well is located on topo map 640' feet south of Latitude: 39° 50' 00"

Well is located on topo map 10,470' feet west of Longitude: 80° 45' 00"

AS DRILLED PLAT

NOTES:

- There are no water wells or developed springs within 250' of proposed well.
- There are no existing buildings within 625' of proposed well.
- Proposed well is greater than 100' from perennial stream, wetland, pond, reservoir or lake.
- There are no native trout streams within 300' of proposed well.
- Proposed well is greater than 1000' from surface/groundwater intake or public water supply.
- It is not the purpose or intention of this plat to represent surveyed locations of the surface or mineral parcels depicted hereon. The location of the boundary lines, as shown, are based on record deed descriptions, field evidence found and/or tax map position, unless otherwise noted.

LEGEND

- WFO MAP POINT
- WELL
- ALL ARE POINTS UNLESS OTHERWISE NOTED
- WATER SOURCE
- MINERAL TRACT ON ATTACHED WW-6A1
- MINERAL TRACT BOUNDARY
- PARCEL LINES
- WELL REFERENCE
- PROPOSED HORIZONTAL WELL
- ROAD
- STREAM CENTER LINE
- AS DRILLED

WELLS WITHIN 3000'

- EXISTING WELLS
- PLUGGED WELLS

PERMITTED APPROX. LANDING POINT
 UTM 17-NAD83
 N:4409256.64
 E:518205.23
 NAD27, WV NORTH
 N:488117.058
 E:1638455.115

AS DRILLED BOTTOM HOLE LOCATION (BHL)
 UTM 17-NAD83
 N:4411452.41
 E:516614.69
 NAD27, WV NORTH
 N:495409.794
 E:1633356.164

PERMITTED BOTTOM HOLE LOCATION (BHL)
 UTM 17-NAD83
 N:4411448.36
 E:516615.33
 NAD27, WV NORTH
 N:495396.465
 E:1633358.024

AS DRILLED APPROX. LANDING POINT
 UTM 17-NAD83
 N:4409276.19
 E:518187.20
 NAD27, WV NORTH
 N:488182.183
 E:1638397.010



LINE	BEARING	DISTANCE
R1	S 89°58'07" W	204.20'
R2	N 76°24'37" W	275.10'
R3	S 89°07'49" E	206.28'
R4	S 17°46'43" W	1818.61'
R5	S 16°53'29" E	1394.02'
R6	S 84°28'59" E	1431.76'

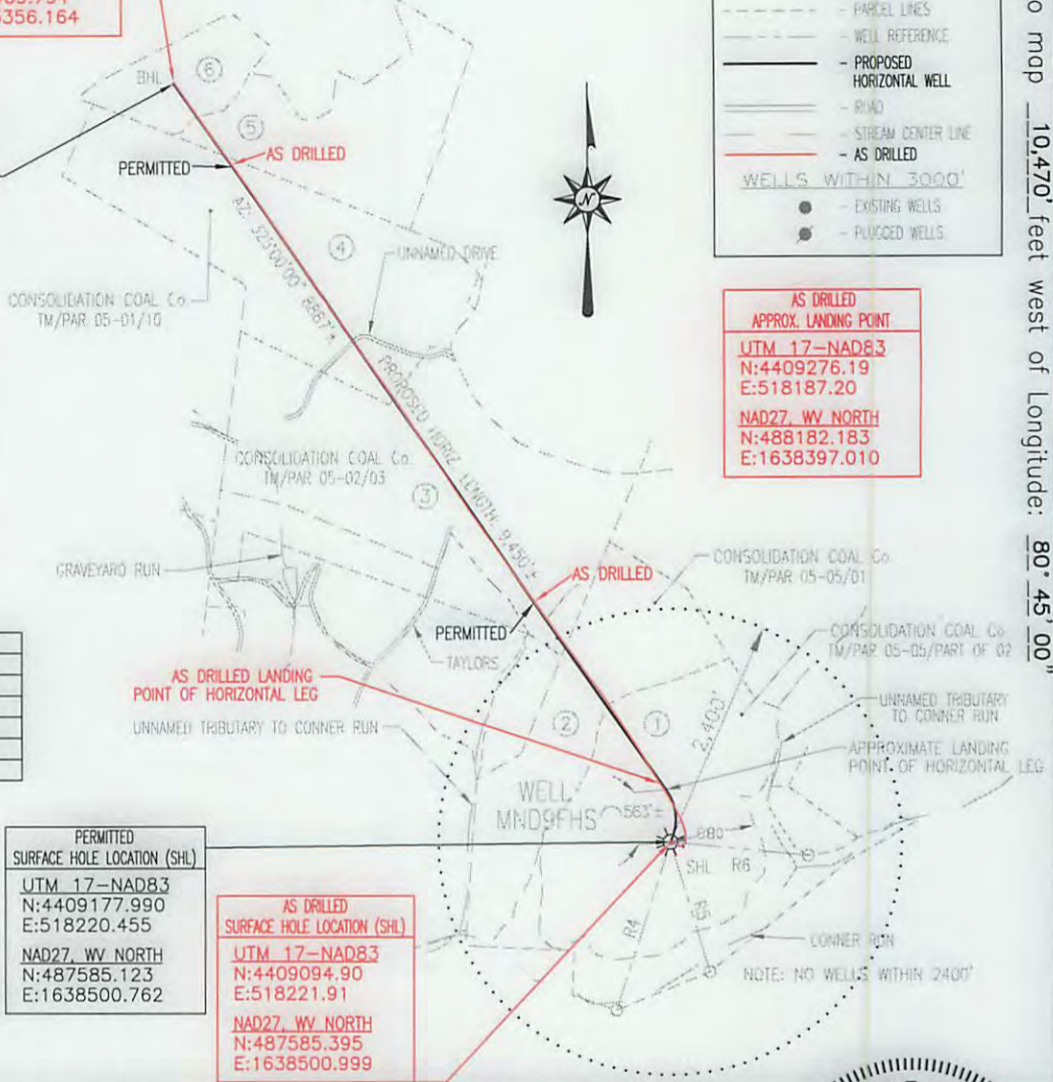

PERMITTED SURFACE HOLE LOCATION (SHL)
 UTM 17-NAD83
 N:4409177.990
 E:518220.455
 NAD27, WV NORTH
 N:487585.123
 E:1638500.762

AS DRILLED SURFACE HOLE LOCATION (SHL)
 UTM 17-NAD83
 N:4409094.90
 E:518221.91
 NAD27, WV NORTH
 N:487585.395
 E:1638500.999

Blue Mountain Inc.
 11023 MASON DIXON HIGHWAY
 BURTON, WV 26562
 PHONE: (304) 662-6486

FILE #: MND9FHS-AS DRILLED
 DRAWING #: MND9FHS-AS DRILLED
 SCALE: 1" = 2000'
 MINIMUM DEGREE OF ACCURACY: 1/2500
 PROVEN SOURCE OF ELEVATION: U.S.G.S. MONUMENT THOMAS 1498.81'

I, THE UNDERSIGNED, HEREBY CERTIFY THAT THIS PLAT IS CORRECT TO THE BEST OF MY KNOWLEDGE AND BELIEF AND SHOWS ALL THE INFORMATION REQUIRED BY LAW AND THE REGULATIONS ISSUED AND PRESCRIBED BY THE DEPARTMENT OF ENVIRONMENTAL PROTECTION.

Signed: *[Signature]*

R.P.E.: _____ L.L.S.: P.S. No. 2000

GEORGE D. SIX
 LICENSED
 No. 2000
 STATE OF WEST VIRGINIA
 PROFESSIONAL SURVEYOR
 PLACE SEAL HERE

(+) DENOTES LOCATION OF WELL ON UNITED STATES TOPOGRAPHIC MAPS
 WVDEP
 OFFICE OF OIL & GAS
 601 57TH STREET
 CHARLESTON, WV 25304



DATE: OCTOBER 21, 2014
 OPERATOR'S WELL #: MND9FHS-AS DRILLED
 API WELL #: 47 51 01629
 STATE COUNTY PERMIT

Well Type: Oil Waste Disposal Production Deep
 Gas Liquid Injection Storage Shallow

WATERSHED: CONNER RUN ELEVATION: 1212.58'
 COUNTY/DISTRICT: MARSHALL / FRANKLIN QUADRANGLE: POWHATAN POINT, WV-OH 7.5'
 SURFACE OWNER: CONSOLIDATION COAL COMPANY ACREAGE: 123.244±
 OIL & GAS ROYALTY OWNER: SEE ATTACHED WW-6A1 ACREAGE: 586.527±

DRILL CONVERT DRILL DEEPER REDRILL FRACTURE OR STIMULATE
 PLUG OFF OLD FORMATION PERFORATE NEW FORMATION PLUG & ABANDON
 CLEAN OUT & REPLUG OTHER CHANGE (SPECIFY): _____

TARGET FORMATION: MARCELLUS ESTIMATED DEPTH: TVD: 6,600'± TMD: 15,867'±
 WELL OPERATOR NOBLE ENERGY INC. DESIGNATED AGENT STEVEN M. GREEN
 Address 333 TECHNOLOGY DRIVE Address 500 VIRGINIA STREET EAST, UNITED CENTER SUITE 1001
 City CANONSBURG State PA Zip Code 15317 City CHARLESTON State WV Zip Code 25301

12/12/2014