



west virginia department of environmental protection

Office of Oil and Gas
601 57th Street SE
Charleston, WV 25304
(304) 926-0450
(304) 926-0452 fax

Earl Ray Tomblin, Governor
Randy C. Huffman, Cabinet Secretary
www.dep.wv.gov

May 18, 2016

FINAL INSPECTION REPORT

Well Permit Cancelled

SWN PRODUCTION COMPANY, LLC,

The FINAL INSPECTION REPORT for the CANCELLED permit, API Well Number: 47-5101633, issued to SWN PRODUCTION COMPANY, LLC, and listed below has been received in this office. The permit has been cancelled as of 4/30/2015.



James Martin
Chief

Operator: SWN PRODUCTION COMPANY, LLC
Operator's Well No: VAN ASTON MSH 3H
Farm Name: ASTON, VAN L.
API Well Number: 47-5101633
Date Issued: 04/30/2013

Date Cancelled: 04/30/2015

Promoting a healthy environment.

06/10/2016

TOP HOLE (NAD 83)
N) 493102.4
E) 1645522.4
LAT.) 39°50'53.3"
LONG.) 80°39'01.3"
DEC. LAT.) 39.848136
DEC. LONG.) 80.650367

TOP HOLE (NAD 27)
N) 493065.4
E) 1676958.5
LAT.) 39°50'53.0"
LONG.) 80°39'02.0"
DEC. LAT.) 39.848058
DEC. LONG.) 80.650563

BOTTOM HOLE (NAD 83)
N) 499514.5
E) 1641832.3
LAT.) 39°51'56.2"
LONG.) 80°39'49.7"
DEC. LAT.) 39.865607
DEC. LONG.) 80.663804

BOTTOM HOLE (NAD 27)
N) 499477.6
E) 1673268.5
LAT.) 39°51'55.9"
LONG.) 80°39'50.4"
DEC. LAT.) 39.865530
DEC. LONG.) 80.664000

TH (NAD 83)
N) 4410960.5
E) 529910.6

BOTTOM HOLE (NAD 83)
N) 4412895.2
E) 528753.8

JOHN BUNGARD JR.
38.5 TOTAL ACRES
CNX
699/163
TAX MAP AND PARCEL
03-11-14

RALPH AND STEPHANIE ASTON
2 TOTAL ACRES
LEASE NUMBER
1-312752-000
TAX MAP AND PARCEL
03-11-15.4

MARY M. ASTON
149.85 TOTAL ACRES
LEASE NUMBER
1-324824-000
TAX MAP AND PARCEL
03-11-15

VAN L. ASTON
75.32 TOTAL ACRES
LEASE NUMBER
1-324859-000
TAX MAP AND PARCEL
03-12-13

CHARLES A. RILEY
152.52 TOTAL ACRES
LEASE NUMBER
WV000098-000
WV0000116-000
TAX MAP AND PARCEL
03-12-11

DAVID R. HALL
116.82 TOTAL ACRES
TAX MAP AND PARCEL
03-12-14

VAN ASTON
MSH 3H

FRENCH RUN CREEK

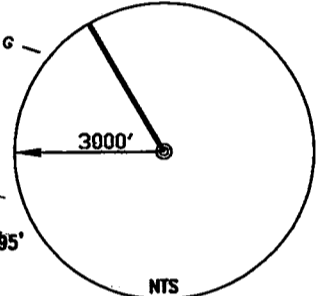
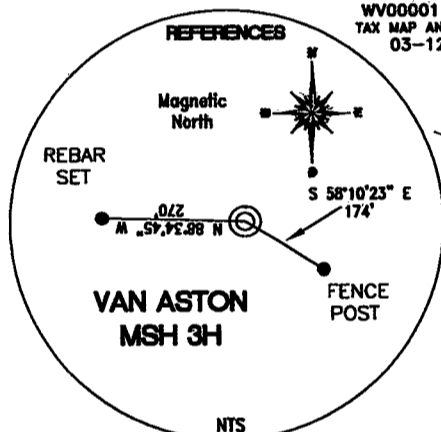
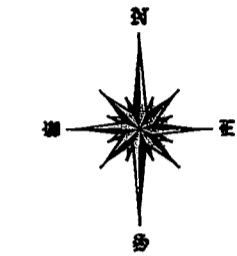
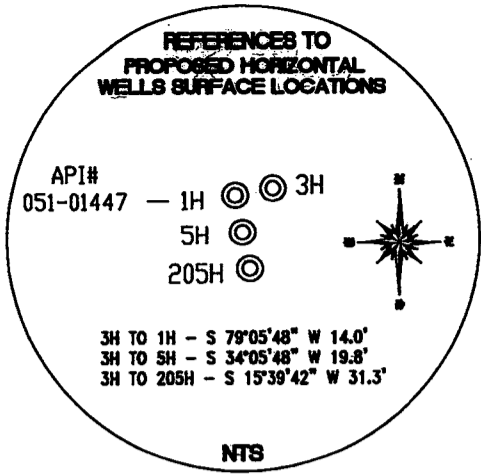
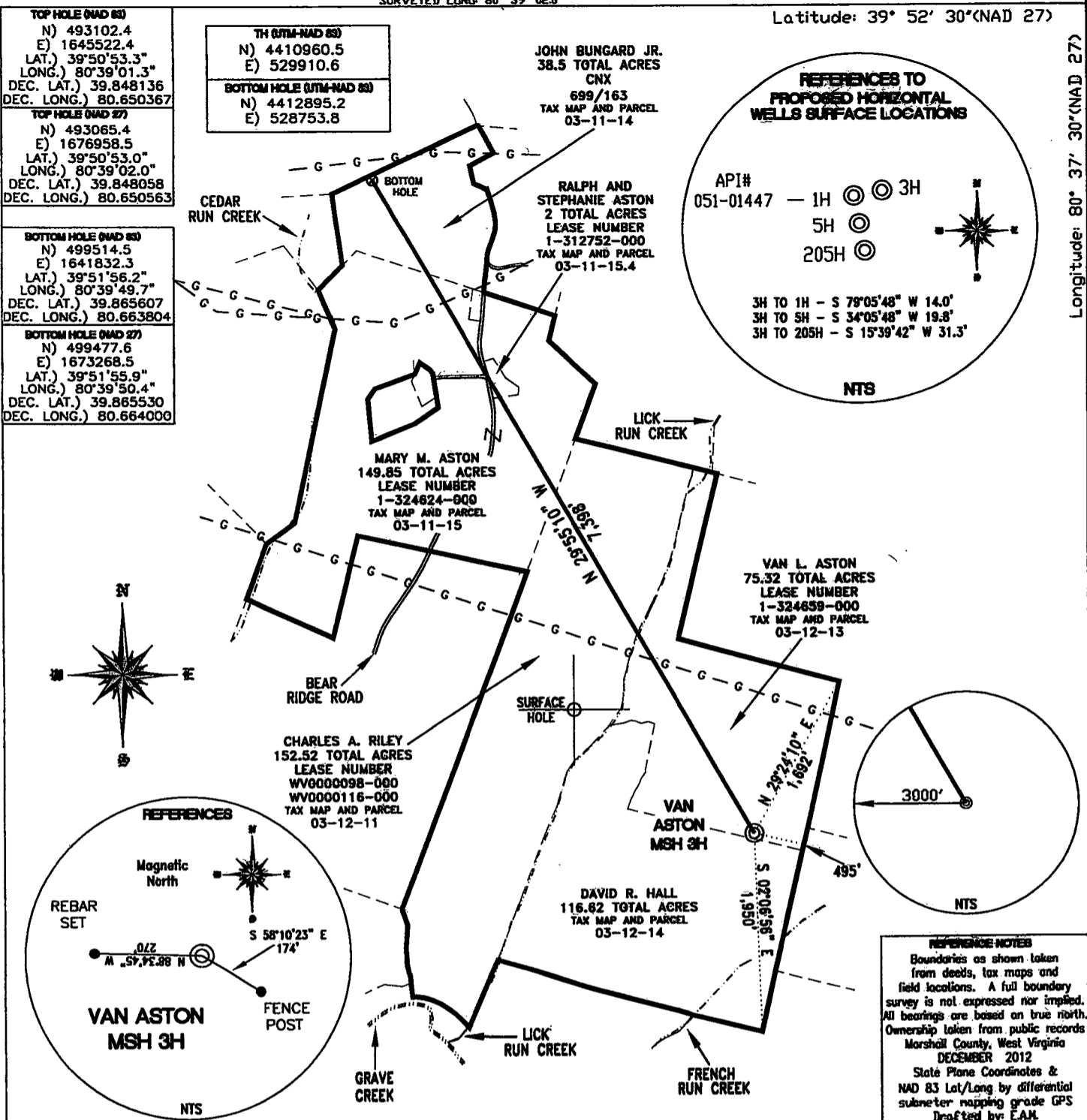

REFERENCE NOTES
Boundaries as shown taken from deeds, tax maps and field locations. A full boundary survey is not expressed nor implied. All bearings are based on true north. Ownership taken from public records Marshall County, West Virginia DECEMBER 2012 State Plane Coordinates & NAD 83 Lat/Long by differential submeter mapping grade GPS Drafted by: E.A.M.

FILE #: CHE 032
DRAWING #: 2135
SCALE: 1" = 1400'
MINIMUM DEGREE OF ACCURACY: 1/200
PROVEN SOURCE SUBMETER MAPPING OF ELEVATION: GRADE GPS

I, THE UNDERSIGNED, HEREBY CERTIFY THAT THIS PLAT IS CORRECT TO THE BEST OF MY KNOWLEDGE AND BELIEF AND SHOWS ALL THE INFORMATION REQUIRED BY LAW AND THE REGULATIONS ISSUED AND PRESCRIBED BY THE DEPARTMENT OF ENVIRONMENTAL PROTECTION.

Signed:

L.L.S. #2124 : Ernest J. Benchek III

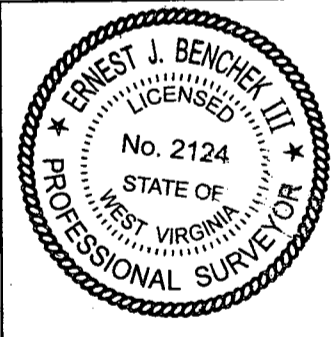

(+) DENOTES LOCATION OF WELL ON UNITED STATES TOPOGRAPHIC MAPS WVDEP

OFFICE OF OIL & GAS
601 5TH STREET
CHARLESTON, WV 25304

Well Type: Oil Waste Diposal Production Deep Gas Liquid Injection Storage Shallow

WATERSHED: UPPER OHIO SOUTH ELEVATION: 1,152'

COUNTY/DISTRICT: MARSHALL / CAMERON QUADRANGLE: GLEN EASTON, WV.

SURFACE OWNER: VAN L. ASTON ACREAGE: 75.32 +/-

OIL & GAS ROYALTY OWNER: VAN L. ASTON ACREAGE: 418.19 +/- **06/10/2016**

LEASE NUMBERS:

DRILL CONVERT DRILL DEEPER REDRILL FRACTURE OR STIMULATE
PLUG OFF FORMATION PERFORATE NEW FORMATION PLUG & ABANDON
CLEAN OUT & REPLUG OTHER CHANGE (SPECIFY):

TARGET FORMATION: MARCELLUS ESTIMATED DEPTH: TVD: 6,594' TMD: 13,787'

WELL OPERATOR: CHESAPEAKE APPALACHIA, LLC. DESIGNATED AGENT: ERIC GILLESPIE
ADDRESS: PO BOX 18496 ADDRESS: PO BOX 6070
CITY: OKLAHOMA CITY STATE: OK ZIP CODE: 73154-0496 CITY: CHARLESTON STATE: WV ZIP CODE: 25301

DATE: JANUARY 29, 2013
OPERATOR'S WELL #: VAN ASTON MSH 3H
API WELL #: 47 51 1633 H6A
STATE COUNTY PERMIT
CANCELED