

Well is located on topo map 13,703' feet south of Latitude: 40° 02' 30"

Well is located on topo map 10,035' feet west of Longitude: 80° 30' 00"

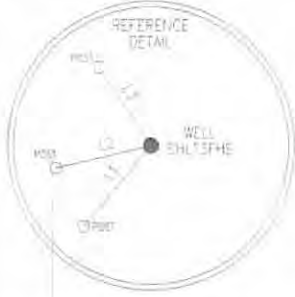

LINE	BEARING	DISTANCE
L1	S 40°13'35" W	237.84'
L2	S 77°12'40" W	212.19'
L3	N 33°16'20" W	203.57'

APPROX. LANDING POINT	
UTM 17-NAD83	N:4428180.80 E:539222.56
NAD27, WV NORTH	N:549062.33 E:1708458.39

NOTES:

1. There are no water wells or developed springs within 250' of proposed well.
2. There are no existing buildings within 625' of proposed well.
3. Proposed well is greater than 100' from perennial stream, wetland, pond, reservoir or lake.
4. There are no native trout streams within 300' of proposed well.
5. Proposed well is greater than 1000' from surface/groundwater intake or public water supply.
6. It is not the purpose or intention of this plat to represent surveyed locations of the surface or mineral parcels depicted hereon. The location of the boundary lines, as shown, are based on record deed descriptions, field evidence found and/or tax map position, unless otherwise noted.

PERMITTED BOTTOM HOLE LOCATION (BHL)	
UTM 17-NAD83	N:4429784.90 E:538058.83
NAD27, WV NORTH	N:554390.41 E:1704728.41

AS DRILLED BOTTOM HOLE LOCATION (BHL)	
UTM 17-NAD83	N:4429790.95 E:538059.89
NAD27, WV NORTH	N:554410.21 E:1704732.24

PERMITTED SURFACE HOLE LOCATION (SHL)	
UTM 17-NAD83	N:4428315.61 E:539638.49
NAD27, WV NORTH	N:549482.10 E:1709831.21

AS DRILLED SURFACE HOLE LOCATION (SHL)	
UTM 17-NAD83	N:4428315.55 E:539638.51
NAD27, WV NORTH	N:549481.89 E:1709831.29

LEGEND

- TOPO MAP POINT
- WELL
- ALL ARE POINTS UNLESS OTHERWISE NOTED
- WATER SOURCE
- LEASE NUMBER BASED ON ATTACHED WW-6A1
- MINERAL TRACT BOUNDARY
- PARCEL LINES
- WELL REFERENCE
- PROPOSED HORIZONTAL WELL
- ROAD
- STREAM CENTER LINE
- AS DRILLED

WELLS WITHIN 3000'

- EXISTING WELLS
- PLUGGED WELLS

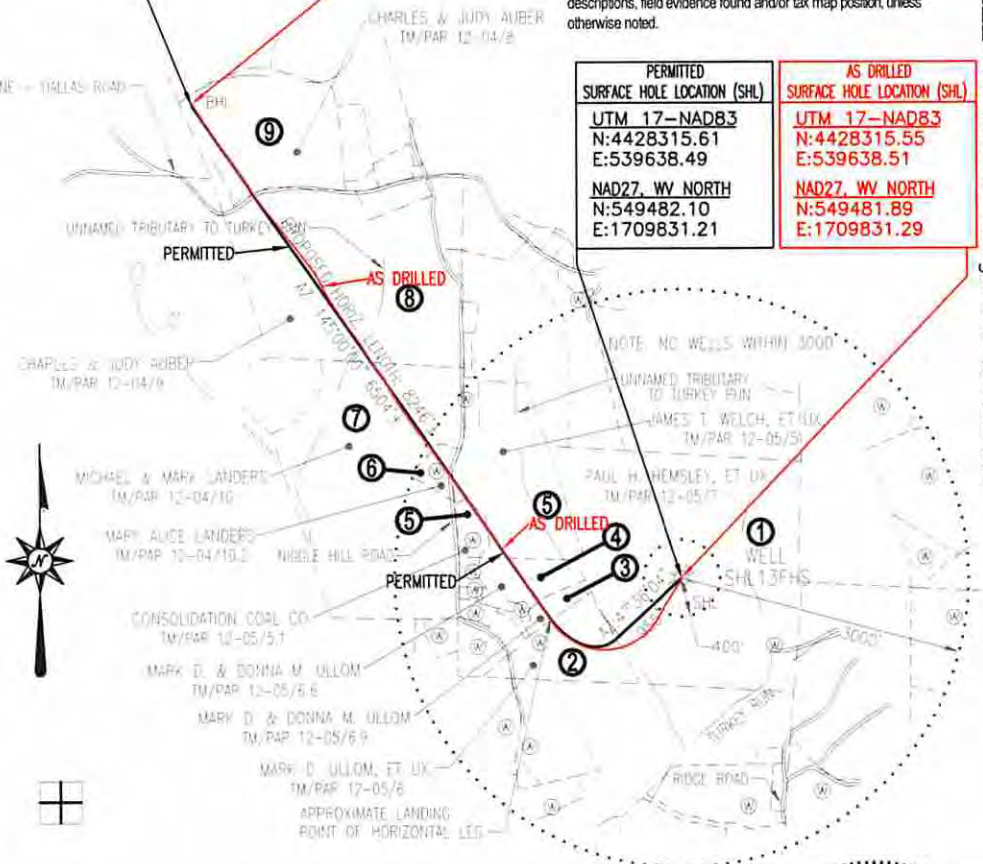

Blue Mountain Inc.
11023 MASON DIXON HIGHWAY
BURTON, WV 26562
PHONE: (304) 662-6486

FILE #: SHL13FHS-AS DRILLED
DRAWING #: SHL13FHS-AS DRILLED
SCALE: 1" = 2000'
MINIMUM DEGREE OF ACCURACY: 1/2500
PROVEN SOURCE OF ELEVATION: U.S.G.S. MONUMENT THOMAS 1498.81'

I, THE UNDERSIGNED, HEREBY CERTIFY THAT THIS PLAT IS CORRECT TO THE BEST OF MY KNOWLEDGE AND BELIEF AND SHOWS ALL THE INFORMATION REQUIRED BY LAW AND THE REGULATIONS ISSUED AND PRESCRIBED BY THE DEPARTMENT OF ENVIRONMENTAL PROTECTION.

Signed: *George D. Six*
R.P.E.: _____ L.L.S.: P.S. No. 2000

GEORGE D. SIX
LICENSED
No. 2000
STATE OF WEST VIRGINIA
PROFESSIONAL SURVEYOR

PLACE SEAL HERE

(+) DENOTES LOCATION OF WELL ON UNITED STATES TOPOGRAPHIC MAPS WVDEP
OFFICE OF OIL & GAS
601 57TH STREET
CHARLESTON, WV 25304



DATE: OCTOBER 2, 2014
OPERATOR'S WELL #: SHL13FHS-AS DRILLED
API WELL #: 47 51
STATE COUNTY PERMIT

Well Type: Oil Waste Disposal Production Deep
 Gas Liquid Injection Storage Shallow

WATERSHED: TURKEY RUN ELEVATION: 1287.65'
COUNTY/DISTRICT: MARSHALL / SAND HILL QUADRANGLE: VALLEY GROVE, WV 7.5'
SURFACE OWNER: PAUL H. & ANNETTE A. HEMSLEY ACREAGE: 121.65±
OIL & GAS ROYALTY OWNER: SEE ATTACHED WW-6A1 ACREAGE: 421.282±

DRILL CONVERT DRILL DEEPER REDRILL FRACTURE OR STIMULATE
PLUG OFF OLD FORMATION PERFORATE NEW FORMATION PLUG & ABANDON
CLEAN OUT & REPLUG OTHER CHANGE (SPECIFY): _____

TARGET FORMATION: MARCELLUS ESTIMATED DEPTH: TVD: 6781'± TMD: 14105'±
WELL OPERATOR NOBLE ENERGY INC. DESIGNATED AGENT STEVEN M. GREEN
Address 333 TECHNOLOGY DRIVE, SUITE 116 Address 500 VIRGINIA STREET EAST, UNITED CENTER SUITE 590
City CANONSBURG State PA Zip Code 15317 City CHARLESTON State WV Zip Code 25301

10/31/2014