

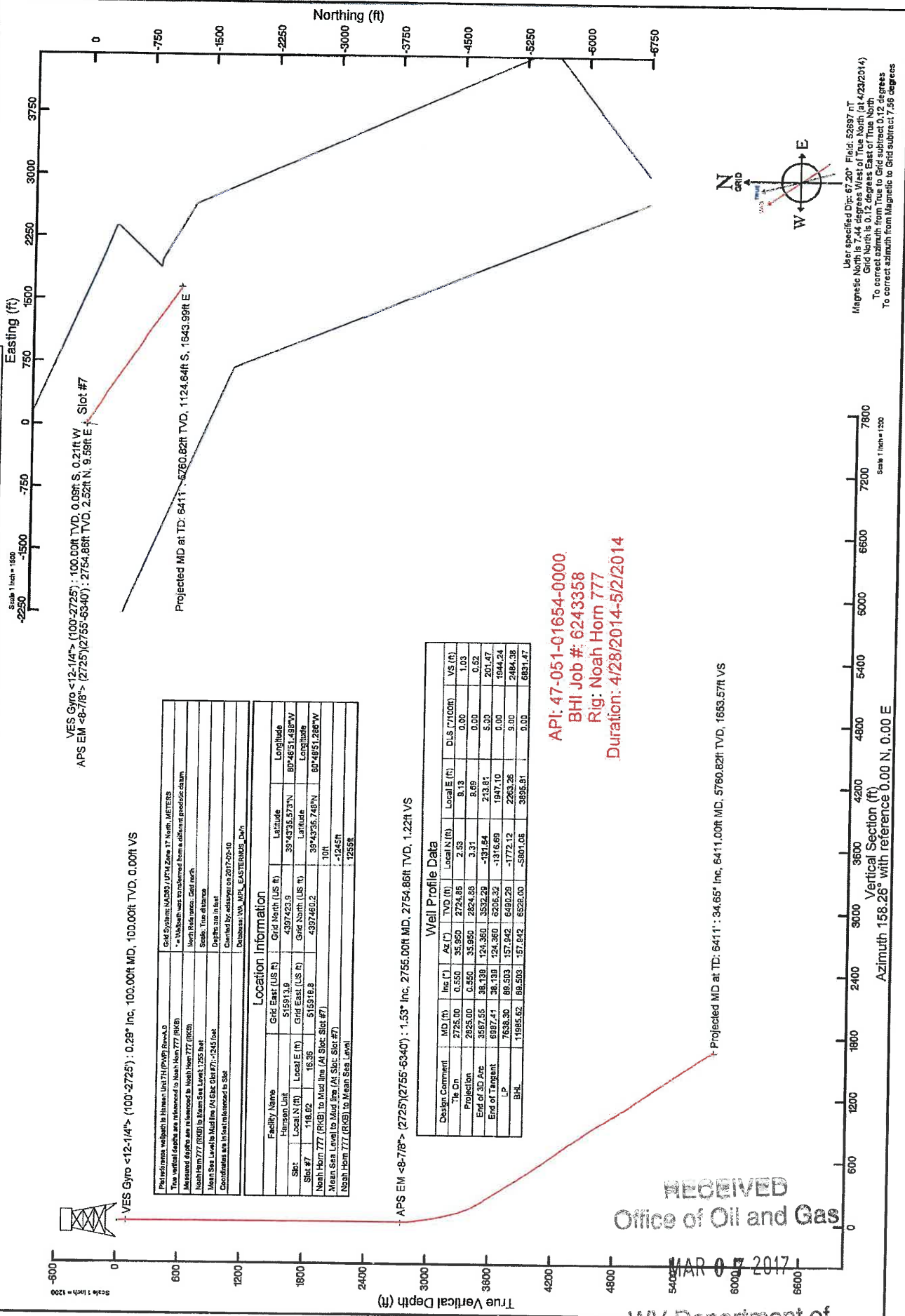

GASTAR EXPLORATION USA, INC.

Location: Marshall County, WV
 Field: Marshall
 Facility: Hansen Unit

Slot: Slot #7
 Well: Hansen Unit 7H
 Wellbore: Hansen Unit 7H PWB



VES Gyro <12-1/4"> (100-2725') : 0.29° Inc, 100.00ft MD, 100.00ft TVD, 0.00ft VS
 AFS EM <8-7/8"> (2725)(2755-6340) : 1.53° Inc, 2755.00ft MD, 2754.86ft TVD, 1.22ft VS
 Projected MD at TD: 6411' : 5760.82ft TVD, 1124.64ft S, 1843.99ft E

Location Information			
Facility Name	Grid East (US F)	Grid North (US F)	Latitude
Hansen Unit	515313.9	4397425.9	39°43'35.57"N
Slot	Grid East (US F)	Grid North (US F)	Longitude
Slot #7	515318.9	4397460.2	80°48'51.48"W
North Horn 777 (RKB) to Mud line (AI Slot Slot #7)			101
Mean Sea Level to Mud line (AI Slot Slot #7)			-1245ft
North Horn 777 (RKB) to Mean Sea Level			1258ft

Well Profile Data					
Design Comment	MD (ft)	Az (°)	TVD (ft)	Local N (ft)	Local E (ft)
The On	2725.00	0.550	35.950	2724.85	8.13
Projection	2925.00	0.950	35.950	2824.85	3.31
End of 3D Arc	3567.55	38.139	124.360	3532.29	-131.64
End of Tangent	6367.41	38.139	124.360	6205.92	-1316.69
LP	7538.30	88.503	157.842	6480.29	-1772.12
BH	11995.62	88.503	157.842	6528.00	-3801.06
					3955.51
					6831.47

API: 47-051-01654-0000
 BHI Job #: 6243358
 Rig: Noah Horn 777
 Duration: 4/28/2014-5/2/2014

Projected MD at TD: 6411' : 34.65° Inc, 6411.00ft MD, 5760.82ft TVD, 1653.57ft VS
 Vertical Section (ft)
 Azimuth 158.26° with reference 0.00 N, 0.00 E

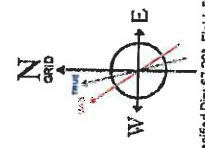

User specified Dip: 67.20° Field: 52897 nT
 Magnetic North is 7.44 degrees West of True North (at 4/23/2014)
 True North is 0.12 degrees East of Grid North
 To correct azimuth from Magnetic to Grid subtract 7.56 degrees

RECEIVED
 Office of Oil and Gas

MAR 07 2017

WV Department of Environmental Protection
 05/26/2017

REFERENCE WELLPATH IDENTIFICATION

Operator	Slot	Slot #1
GASTAR EXPLORATION INC.	Well	Hansen 7H
Area Marshall County, WV	Wellbore	Hansen 7H (AWB)
Field Marshall	Wellpath	Hansen 7H (AWP) Proj: 6,411'
Facility Hansen Unit	Sidetrack	(none)

WELLPATH DATA f = interpolated/extrapolated station

MD [ft]	Inclination [°]	Azimuth [°]	TVD [ft]	Vert Sect [ft]	North [ft]	East [ft]	Grid East [M]	Grid North [M]	Latitude	Longitude	Closure Dist [ft]	Closure Dir [°]	DLS [°/100ft]
0	0	248.04	0	0	0	0	515918.8	4397460.2	39°43'36.748"N	80°48'51.286"W	0	0	0
10	0	248.04	10	0	0	0	515918.8	4397460.2	39°43'36.748"N	80°48'51.286"W	0	0	0
100	0.29	248.04	100	0	-0.09	-0.21	515918.8	4397460.1	39°43'36.747"N	80°48'51.288"W	0.23	248.04	0.32
200	0.3	240.3	200	0.04	-0.31	-0.67	515918.7	4397460.1	39°43'36.745"N	80°48'51.294"W	0.74	245.313	0.04
300	0.9	232.03	299.99	0.29	-0.92	-1.52	515918.4	4397459.9	39°43'36.739"N	80°48'51.305"W	1.78	238.746	0.6
400	0.92	228.98	399.98	0.78	-1.93	-2.74	515918.1	4397459.6	39°43'36.729"N	80°48'51.321"W	3.36	234.851	0.05
500	0.64	233.71	499.97	1.18	-2.79	-3.8	515917.7	4397459.3	39°43'36.720"N	80°48'51.334"W	4.71	233.718	0.29
600	0.44	235.95	599.97	1.41	-3.34	-4.57	515917.5	4397459.1	39°43'36.715"N	80°48'51.344"W	5.66	233.869	0.2
700	0.23	219.64	699.96	1.58	-3.71	-5.02	515917.4	4397459.0	39°43'36.711"N	80°48'51.350"W	6.24	233.543	0.23
800	0.19	191.33	799.96	1.82	-4.02	-5.18	515917.3	4397458.9	39°43'36.708"N	80°48'51.352"W	6.55	232.148	0.11
900	0.12	169.38	899.96	2.06	-4.29	-5.19	515917.3	4397458.9	39°43'36.706"N	80°48'51.352"W	6.73	230.433	0.09
1000	0.09	106.58	999.96	2.21	-4.41	-5.09	515917.4	4397458.8	39°43'36.704"N	80°48'51.351"W	6.74	229.099	0.11
1100	0.1	107	1099.96	2.32	-4.46	-4.94	515917.4	4397458.8	39°43'36.704"N	80°48'51.349"W	6.65	227.892	0.01
1200	0.02	98.29	1199.96	2.38	-4.49	-4.83	515917.4	4397458.8	39°43'36.704"N	80°48'51.348"W	6.6	227.125	0.08
1300	0.71	71.42	1299.96	2.42	-4.29	-4.23	515917.6	4397458.9	39°43'36.706"N	80°48'51.340"W	6.03	224.572	0.69
1400	0.87	78.44	1399.95	2.59	-3.94	-2.9	515918.0	4397459.0	39°43'36.709"N	80°48'51.323"W	4.9	216.317	0.19
1500	0.5	74.12	1499.94	2.77	-3.67	-1.74	515918.4	4397459.0	39°43'36.712"N	80°48'51.308"W	4.06	205.295	0.37
1600	0.51	73.17	1599.94	2.85	-3.42	-0.89	515918.6	4397459.1	39°43'36.714"N	80°48'51.297"W	3.54	194.57	0.01
1700	0.66	84.06	1699.93	3.05	-3.24	0.11	515918.9	4397459.2	39°43'36.716"N	80°48'51.284"W	3.24	178.077	0.19
1800	0.9	88.3	1799.92	3.47	-3.15	1.47	515919.4	4397459.2	39°43'36.717"N	80°48'51.267"W	3.48	155.059	0.25
1900	0.71	83.98	1899.92	3.91	-3.07	2.87	515919.8	4397459.2	39°43'36.718"N	80°48'51.249"W	4.2	136.906	0.2
2000	0.46	80.38	1999.91	4.16	-2.93	3.88	515920.1	4397459.3	39°43'36.719"N	80°48'51.227"W	4.86	127.09	0.25
2100	0.35	76.76	2099.91	4.29	-2.8	4.57	515920.3	4397459.3	39°43'36.720"N	80°48'51.218"W	5.36	121.444	0.11
2200	0.56	65.87	2199.9	4.32	-2.53	5.32	515920.5	4397459.4	39°43'36.723"N	80°48'51.205"W	5.89	115.419	0.23
2300	0.79	49.59	2299.9	4.07	-1.88	6.29	515920.8	4397459.6	39°43'36.729"N	80°48'51.193"W	6.56	106.646	0.3
2400	0.76	37.58	2399.89	3.52	-0.91	7.22	515921.1	4397459.9	39°43'36.739"N	80°48'51.184"W	7.27	97.165	0.16
2500	0.74	26.98	2499.88	2.75	0.19	7.91	515921.3	4397460.2	39°43'36.750"N	80°48'51.178"W	7.92	88.597	0.14
2600	0.7	21.08	2599.87	1.88	1.34	8.43	515921.5	4397460.6	39°43'36.761"N	80°48'51.178"W	8.53	80.969	0.08

WELLPATH DATA † = interpolated/extrapolated station													
MD [ft]	Inclination [°]	Azimuth [°]	TVD [ft]	Vert Sect [ft]	North [ft]	East [ft]	Grid East [M]	Grid North [M]	Latitude	Longitude	Closure Dist [ft]	Closure Dir [°]	DLS [°/100ft]
2700	0.61	38.29	2699.87	1.16	2.33	8.98	515921.6	4397460.9	39°43'36.771"N	80°48'51.171"W	9.27	75.465	0.22
2725	0.55	35.95	2724.86	1.03	2.53	9.13	515921.7	4397460.9	39°43'36.773"N	80°48'51.169"W	9.47	74.517	0.26
2755	1.53	108.81	2754.86	1.22	2.52	9.59	515921.8	4397460.9	39°43'36.773"N	80°48'51.163"W	9.92	75.302	4.88
2786	2.98	115.22	2785.83	2.07	2.04	10.71	515922.2	4397460.8	39°43'36.768"N	80°48'51.148"W	10.91	79.223	4.74
2817	4.41	120.06	2816.77	3.6	1.1	12.47	515922.7	4397460.5	39°43'36.758"N	80°48'51.126"W	12.52	84.965	4.72
2849	6.59	120.36	2848.62	6.02	-0.45	15.12	515923.5	4397460.0	39°43'36.743"N	80°48'51.092"W	15.13	91.688	6.81
2881	8.43	120.9	2880.34	9.33	-2.58	18.72	515924.6	4397459.4	39°43'36.722"N	80°48'51.046"W	18.9	97.842	5.75
2912	10.03	120.81	2910.94	13.28	-5.13	22.99	515925.9	4397458.6	39°43'36.697"N	80°48'50.991"W	23.55	102.575	5.16
2944	11.18	120.42	2942.39	17.94	-8.13	28.06	515927.5	4397457.7	39°43'36.667"N	80°48'50.927"W	29.21	106.152	3.6
2975	11.36	121.14	2972.8	22.75	-11.23	33.26	515929.0	4397456.7	39°43'36.636"N	80°48'50.860"W	35.11	108.651	0.74
3007	11.37	121.05	3004.17	27.77	-14.48	38.66	515930.7	4397455.7	39°43'36.604"N	80°48'50.791"W	41.29	110.537	0.06
3038	11.69	121.04	3034.54	32.71	-17.68	43.97	515932.3	4397454.8	39°43'36.572"N	80°48'50.723"W	47.39	111.903	1.03
3070	12.39	121.81	3065.84	38.05	-21.16	49.67	515934.0	4397453.7	39°43'36.538"N	80°48'50.650"W	53.99	113.076	2.24
3102	13.02	123.35	3097.06	43.77	-24.95	55.6	515935.8	4397452.6	39°43'36.500"N	80°48'50.575"W	60.94	114.171	2.24
3134	14.21	121.9	3128.16	49.89	-29.01	61.94	515937.8	4397451.3	39°43'36.460"N	80°48'50.494"W	68.4	115.095	3.87
3166	15.09	122.22	3159.12	56.42	-33.31	68.8	515939.9	4397450.0	39°43'36.417"N	80°48'50.406"W	76.44	115.831	2.76
3197	16.12	122.33	3188.97	63.17	-37.76	75.85	515942.0	4397448.7	39°43'36.373"N	80°48'50.316"W	84.73	116.464	3.32
3229	16.95	122.99	3219.65	70.57	-42.67	83.52	515944.4	4397447.2	39°43'36.324"N	80°48'50.218"W	93.79	117.066	2.66
3259	17.69	122.96	3248.29	77.86	-47.54	91.01	515946.6	4397445.7	39°43'36.276"N	80°48'50.122"W	102.68	117.579	2.47
3290	19.13	123.38	3277.7	85.87	-52.89	99.2	515949.1	4397444.0	39°43'36.223"N	80°48'50.017"W	112.42	118.066	4.66
3321	20.82	124.26	3306.84	94.61	-58.79	108	515951.8	4397442.2	39°43'36.165"N	80°48'49.905"W	122.96	118.562	5.54
3353	22.87	124.93	3336.54	104.52	-65.55	117.8	515954.8	4397440.2	39°43'36.098"N	80°48'49.780"W	134.81	119.095	6.45
3385	24.86	124.93	3365.8	115.34	-72.96	128.41	515958.0	4397437.9	39°43'36.024"N	80°48'49.644"W	147.69	119.606	6.22
3417	26.7	124.87	3394.61	126.96	-80.93	139.83	515961.5	4397435.5	39°43'35.945"N	80°48'49.498"W	161.56	120.061	5.75
3449	28.98	124.38	3422.91	139.4	-89.42	152.12	515965.3	4397432.9	39°43'35.861"N	80°48'49.341"W	176.46	120.446	7.16
3480	30.96	124.11	3449.76	152.24	-98.13	164.92	515969.2	4397430.3	39°43'35.775"N	80°48'49.177"W	191.91	120.752	6.4
3512	32.96	124.11	3476.91	166.25	-107.63	178.95	515973.4	4397427.4	39°43'35.681"N	80°48'48.998"W	208.82	121.024	6.25
3544	34.97	124.16	3503.45	181.05	-117.66	193.75	515977.9	4397424.3	39°43'35.581"N	80°48'48.809"W	226.67	121.27	6.28
3575	37.28	124.96	3528.49	196.26	-128.03	208.79	515982.5	4397421.2	39°43'35.478"N	80°48'48.617"W	244.92	121.516	7.61
3606	38.5	125.39	3552.95	212.21	-139	224.35	515987.3	4397417.8	39°43'35.370"N	80°48'48.418"W	263.92	121.78	4.03
3669	37.49	124.16	3602.6	244.56	-161.12	256.21	515997.0	4397411.1	39°43'35.150"N	80°48'48.011"W	302.66	122.164	2
3732	37.49	122.82	3652.59	276.05	-182.27	288.18	516006.7	4397404.6	39°43'34.941"N	80°48'47.602"W	340.99	122.313	1.29
3795	38.43	121.74	3702.26	307.41	-202.97	320.94	516016.7	4397398.3	39°43'34.735"N	80°48'47.183"W	379.74	122.309	1.83
3858	37.78	120.99	3751.83	338.5	-223.2	354.14	516026.8	4397392.2	39°43'34.535"N	80°48'46.759"W	418.61	122.222	1.27

WELLPATH DATA † = interpolated/extrapolated station

MD [ft]	Inclination [°]	Azimuth [°]	TVD [ft]	Vert Sect [ft]	North [ft]	East [ft]	Grid East [M]	Grid North [M]	Latitude	Longitude	Closure Dist [ft]	Closure Dir [°]	DLS [°/100ft]
3921	37.67	121.71	3801.66	369.32	-243.26	387.06	516036.8	4397386.0	39°43'34.336"N	80°48'46.338"W	457.15	122.148	0.72
3984	37.75	122.8	3851.5	400.49	-263.82	419.65	516046.8	4397379.8	39°43'34.132"N	80°48'45.922"W	495.69	122.157	1.07
4047	38.63	124.21	3901.02	432.5	-285.33	452.12	516056.7	4397373.2	39°43'33.919"N	80°48'45.507"W	534.63	122.255	1.97
4110	38.11	123.73	3950.41	464.81	-307.18	484.55	516066.5	4397366.6	39°43'33.702"N	80°48'45.092"W	573.71	122.372	0.95
4173	37.95	125.55	4000.04	497.12	-329.24	516.48	516076.3	4397359.8	39°43'33.483"N	80°48'44.684"W	612.5	122.516	1.8
4235	38.17	127.1	4048.86	529.56	-351.88	547.27	516085.6	4397352.9	39°43'33.259"N	80°48'44.291"W	650.64	122.74	1.58
4298	38.68	126.2	4098.21	562.9	-375.25	578.69	516095.2	4397345.8	39°43'33.027"N	80°48'43.889"W	689.7	122.961	1.2
4362	39.34	125.91	4147.94	596.99	-398.96	611.26	516105.1	4397338.6	39°43'32.792"N	80°48'43.473"W	729.93	123.132	1.07
4425	39.81	125.49	4196.5	630.81	-422.38	643.85	516115.1	4397331.5	39°43'32.560"N	80°48'43.056"W	770.03	123.266	0.86
4488	40.41	125.5	4244.69	664.95	-445.94	676.9	516125.1	4397324.3	39°43'32.327"N	80°48'42.634"W	810.59	123.377	0.95
4551	40.12	126.66	4292.76	699.41	-469.92	709.8	516135.2	4397317.0	39°43'32.089"N	80°48'42.214"W	851.26	123.506	1.28
4614	38.77	125.66	4341.41	733.31	-493.54	742.11	516145.0	4397309.8	39°43'31.855"N	80°48'41.801"W	891.25	123.626	2.37
4677	37.55	123.98	4390.95	765.8	-515.77	774.06	516154.7	4397303.0	39°43'31.635"N	80°48'41.392"W	930.16	123.676	2.54
4740	39.16	125.19	4440.35	798.33	-537.97	806.24	516164.6	4397296.3	39°43'31.415"N	80°48'40.981"W	969.24	123.713	2.82
4801	39.14	126.6	4487.65	830.86	-560.55	837.44	516174.1	4397289.4	39°43'31.191"N	80°48'40.582"W	1007.73	123.797	1.46
4862	38.42	126.85	4535.21	863.42	-583.39	868.06	516183.4	4397282.4	39°43'30.964"N	80°48'40.191"W	1045.89	123.904	1.21
4925	37.33	125.16	4584.94	896.13	-606.13	899.34	516192.9	4397275.5	39°43'30.739"N	80°48'39.791"W	1084.53	123.979	2.39
4987	37.99	122.75	4634.02	927.42	-627.28	930.76	516202.5	4397269.0	39°43'30.529"N	80°48'39.390"W	1122.41	123.978	2.6
5050	38.86	120.74	4683.38	958.88	-647.87	964.06	516212.6	4397262.8	39°43'30.325"N	80°48'38.964"W	1161.53	123.902	2.42
5114	38.04	120.46	4733.5	990.38	-668.13	998.31	516223.1	4397256.6	39°43'30.124"N	80°48'38.526"W	1201.26	123.793	1.31
5176	34.99	122.79	4783.33	1019.96	-687.45	1029.73	516232.6	4397250.7	39°43'29.933"N	80°48'38.125"W	1238.12	123.727	5.4
5239	35.18	122.86	4834.88	1049.47	-707.08	1060.16	516241.9	4397244.7	39°43'29.738"N	80°48'37.736"W	1274.32	123.701	0.31
5302	36.62	121.28	4885.91	1079.27	-726.68	1091.47	516251.5	4397238.8	39°43'29.544"N	80°48'37.336"W	1311.25	123.655	2.72
5365	39.22	125.2	4935.61	1110.99	-747.93	1123.81	516261.3	4397232.3	39°43'29.333"N	80°48'36.922"W	1349.94	123.645	5.62
5428	39.16	126.52	4984.44	1144.6	-771.25	1156.07	516271.1	4397225.2	39°43'29.102"N	80°48'36.510"W	1389.72	123.708	1.33
5490	38.85	128.67	5032.62	1178.16	-795.05	1186.99	516280.6	4397217.9	39°43'28.866"N	80°48'36.115"W	1428.65	123.814	2.24
5553	38.31	127.82	5081.87	1212.17	-819.37	1217.84	516290.0	4397210.5	39°43'28.625"N	80°48'35.721"W	1467.82	123.933	1.2
5616	38.19	127.02	5131.35	1245.66	-843.07	1248.82	516299.4	4397203.3	39°43'28.390"N	80°48'35.325"W	1506.76	124.023	0.81
5679	38.74	127.27	5180.68	1279.21	-866.73	1280.06	516308.9	4397196.1	39°43'28.156"N	80°48'34.926"W	1545.89	124.102	0.91
5741	38.57	127.05	5229.09	1312.37	-890.13	1310.92	516318.3	4397189.0	39°43'27.924"N	80°48'34.532"W	1584.56	124.177	0.35
5804	38.76	126.74	5278.29	1345.98	-913.76	1342.4	516327.9	4397181.8	39°43'27.690"N	80°48'34.129"W	1623.88	124.243	0.43
5868	37.24	125.3	5328.72	1379.31	-936.93	1374.26	516337.6	4397174.7	39°43'27.460"N	80°48'33.722"W	1663.26	124.285	2.75
5931	38.68	124.66	5378.39	1411.7	-959.14	1406.01	516347.3	4397167.9	39°43'27.240"N	80°48'33.316"W	1702.01	124.301	2.37
5993	37.59	123.72	5427.15	1443.42	-980.66	1437.68	516356.9	4397161.4	39°43'27.026"N	80°48'32.912"W	1740.29	124.298	1.99

WELLPATH DATA † = interpolated/extrapolated station													
MD [ft]	Inclination [°]	Azimuth [°]	TVD [ft]	Vert Sect [ft]	North [ft]	East [ft]	Grid East [M]	Grid North [M]	Latitude	Longitude	Closure Dist [ft]	Closure Dir [°]	DLS [°/100ft]
6057	37.92	124.8	5477.76	1475.91	-1002.72	1470.06	516366.8	4397154.7	39°43'26.808"N	80°48'32.498"W	1779.47	124.298	1.15
6119	38.26	125.18	5526.55	1507.88	-1024.65	1501.4	516376.4	4397148.0	39°43'26.590"N	80°48'32.097"W	1817.72	124.312	0.67
6182	38.01	124.95	5576.11	1540.44	-1047	1533.24	516386.1	4397141.2	39°43'26.369"N	80°48'31.691"W	1856.62	124.328	0.46
6245	37.85	125.27	5625.8	1572.86	-1069.28	1564.92	516395.7	4397134.4	39°43'26.148"N	80°48'31.286"W	1895.34	124.344	0.4
6308	35.71	124.97	5676.25	1604.45	-1090.98	1595.77	516405.1	4397127.8	39°43'25.933"N	80°48'30.891"W	1933.06	124.359	3.41
6340	34.65	124.91	5702.41	1619.85	-1101.54	1610.88	516409.7	4397124.5	39°43'25.828"N	80°48'30.698"W	1951.49	124.365	3.31
6411	34.65	124.91	5760.82	1653.57	-1124.64	1643.99	516419.8	4397117.5	39°43'25.599"N	80°48'30.275"W	1991.86	124.376	0