

Comments	MD (ft)	Incl (°)	Azim Grid (°)	TYD (ft)	TYDBS (ft)	VSEC (ft)	NS (ft)	EW (ft)	DLS (*/100ft)	BR (*/100ft)	TR (*/100ft)	Northing (ftUS)	Eastings (ftUS)	Latitude (N/S ° ' '')	Longitude (E/W ° ' '')	Directional Difficulty Index
	13277.00	91.03	325.64	6634.20	5302.02	6418.66	5703.60	-2948.54	0.07	0.07	0.01	543077.85	1703324.76	N 39 59 10.34 W	80 33 32.07	6.47
	13321.00	90.96	326.33	6632.56	5300.38	6512.25	5781.50	-3001.12	0.74	-0.07	0.73	544055.75	1703172.19	N 39 59 20.10 W	80 33 33.66	6.48
	13416.00	90.93	325.34	6631.00	5298.82	6806.61	5860.10	-3054.46	1.04	-0.03	-1.04	544134.34	1703118.85	N 39 59 20.87 W	80 33 34.36	6.49
	13511.00	90.48	325.33	6629.83	5297.65	6701.30	5938.23	-3108.49	0.47	-0.47	-0.01	544212.46	1703064.82	N 39 59 21.64 W	80 33 35.06	6.50
	13606.00	90.41	325.81	6629.10	5296.92	6704.84	6015.78	-3161.04	0.52	-0.07	0.51	544289.99	1703011.68	N 39 59 22.40 W	80 33 35.76	6.51
	13700.00	90.21	325.65	6628.58	5296.40	6889.40	6094.26	-3215.13	0.27	-0.21	-0.17	544368.49	1702958.18	N 39 59 23.17 W	80 33 36.46	6.52
	13795.00	90.00	324.04	6628.41	5296.23	6983.81	6171.93	-3269.83	1.71	-0.22	-1.69	544446.16	1702903.40	N 39 59 23.93 W	80 33 37.17	6.53
	13889.00	89.00	324.16	6628.49	5296.31	7077.08	6248.08	-3324.95	0.17	-0.11	0.13	544522.30	1702848.37	N 39 59 24.07 W	80 33 37.89	6.54
	13984.00	90.03	324.54	6628.55	5296.37	7171.40	6325.27	-3380.32	0.42	0.14	0.40	544599.49	1702793.01	N 39 59 25.43 W	80 33 38.61	6.55
	14079.00	89.93	324.51	6628.58	5296.40	7265.75	6402.64	-3435.45	0.11	-0.11	-0.03	544676.85	1702737.87	N 39 59 20.19 W	80 33 39.33	6.56
	14173.00	89.73	323.65	6628.68	5296.68	7350.02	6478.76	-3490.59	0.94	-0.21	-0.91	544752.97	1702682.73	N 39 59 26.93 W	80 33 40.05	6.57
	14208.00	89.90	324.40	6629.17	5296.90	7453.27	6555.84	-3546.40	0.81	0.18	0.70	544829.85	1702626.93	N 39 59 27.69 W	80 33 40.78	6.58
	14302.00	00.07	324.19	6629.19	5297.01	7546.58	6631.97	-3601.28	0.20	0.18	-0.22	544906.18	1702572.07	N 39 59 28.44 W	80 33 41.50	6.59
	14457.00	90.00	324.08	6629.14	5296.96	7640.85	6708.96	-3656.92	0.14	-0.07	-0.12	544983.18	1702516.42	N 39 59 29.19 W	80 33 42.22	6.59
	14551.00	89.90	324.87	6629.22	5297.04	7734.20	6785.46	-3711.54	0.85	-0.11	0.84	545059.66	1702461.80	N 39 59 29.94 W	80 33 42.94	6.60
Survey 07-Feb-14	14590.00	89.93	322.85	6629.26	5297.10	7772.87	6816.96	-3734.53	5.18	0.08	-5.18	545091.15	1702438.80	N 39 59 30.25 W	80 33 43.24	6.61
PTB	14672.00	89.93	322.85	6629.38	5297.20	7854.00	6882.31	-3784.06	0.00	0.00	0.00	545150.51	1702389.26	N 39 59 30.89 W	80 33 43.88	6.62

Survey Type: Def Survey

Survey Error Model: ISCWSA Rev 0 *** 3-D 95.000% Confidence 2.7055 sigma
 Survey Program:

Description	Part	MD From (ft)	MD To (ft)	EOU Freq (ft)	Hole Size (in)	Casing Diameter (in)	Survey Tool Type	Borehole / Survey
	1	0.000	23.000	Act Strs	30.000	30.000	SLB_NSG+MSHOT-Depth Only	Original Borehole / Noble Energy SHL-26B-HS Gyro+MWD 0ft to 14627ft MD
	1	23.000	1158.000	Act Strs	30.000	30.000	SLB_NSG+MSHOT	Original Borehole / Noble Energy SHL-26B-HS Gyro+MWD 0ft to 1158ft MD
	1	1158.000	14590.000	Act Strs	30.000	30.000	SLB_MWD-STD	Original Borehole / Noble Energy SHL-26B-HS Gyro+MWD 0ft to 14590ft MD
	1	14590.000	14672.000	Act Strs	30.000	30.000	SLB_BLIND+TREND	Original Borehole / Noble Energy SHL-26B-HS Gyro+MWD 0ft to 14672ft MD

51-01656

51-01656



Noble Energy



Borehole: Original Borehole	Well: SHL-26B-HS	Field: WV Marshall County (NAD 27)	Structure: Nabors M59
---------------------------------------	----------------------------	--	---------------------------------

Gravity & Magnetic Parameters	Surface Location	Metadata
Model: HGM 2013 Dip: 87.5° Date: 23-Jan-2014	NAD27 West Virginia State Plane, Northern Zone, US Feet	SKID: SHL-26B-HS TVD Ref: K81522.181 above MSL
MagDec: -8.418° FS: 5112.856mT Gravity FS: 999.846mg (9.80665 BaseM)	Lat: N 39 38 23.32 Long: W 80 22 54.24 Easting: 1706173.176mUS Scale Fact: 0.9999904	Plan: Noble Energy SHL-26B-HS Q100-MAD 01 to 146276 MD

TRST	Seq	Survey Type	Interval (ft)	Start Time (hr)	End Time (hr)	MD From (ft)	MD To (ft)	Survey Frequency (sec)	ESR Rate (ft/min)	Ashtech Station	Comments
1	1	S.L.S. SURVEILLANCE	30	00	00	0	30	AA 200	1.20	1.20	
1	2	S.L.S. SURVEILLANCE	30	30	30	114	144	AA 200	1.17	1.41	
1	3	S.L.S. SURVEILLANCE	30	00	00	144	174	AA 200	1.11	1.41	
1	4	S.L.S. SURVEILLANCE	30	00	00	174	204	AA 200	1.11	1.41	

Depth Point	MD	WCL	ASPH	TVS	WSSC	Surveys	Surveys	Surveys
0	0.00	0.00	0.00	0.00	0.00	0.00	0.00	0.00
Surveys of Pads	1468.00	94.00	121.00	46.00	1711.00	1819.00	1714.00	1.10
TVS	1467.00	93.00	122.00	46.00	1710.00	1818.00	1713.00	1.10

Surveys	Surveys	Surveys	Surveys	Surveys	Surveys	Surveys	Surveys	Surveys
Surveys	1468.00	94.00	121.00	46.00	1711.00	1819.00	1714.00	1.10
Surveys	1467.00	93.00	122.00	46.00	1710.00	1818.00	1713.00	1.10

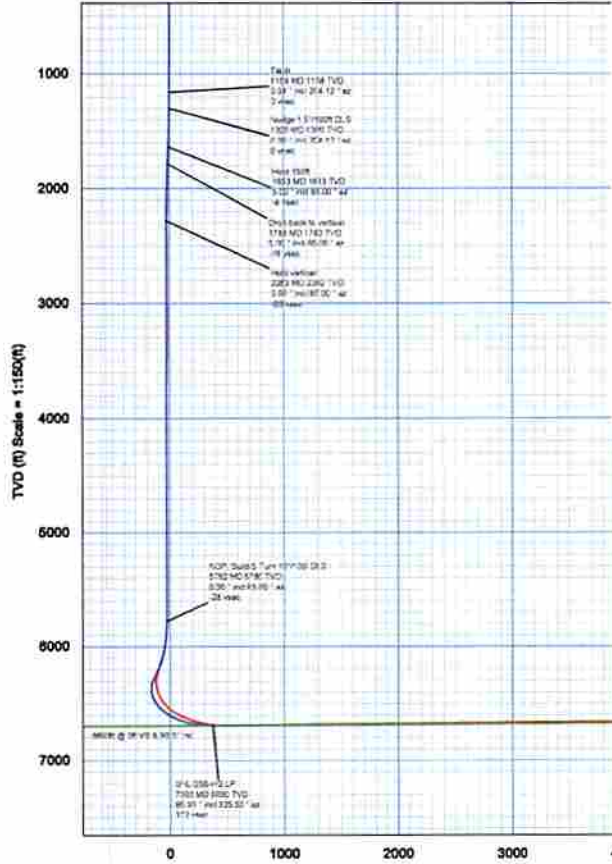
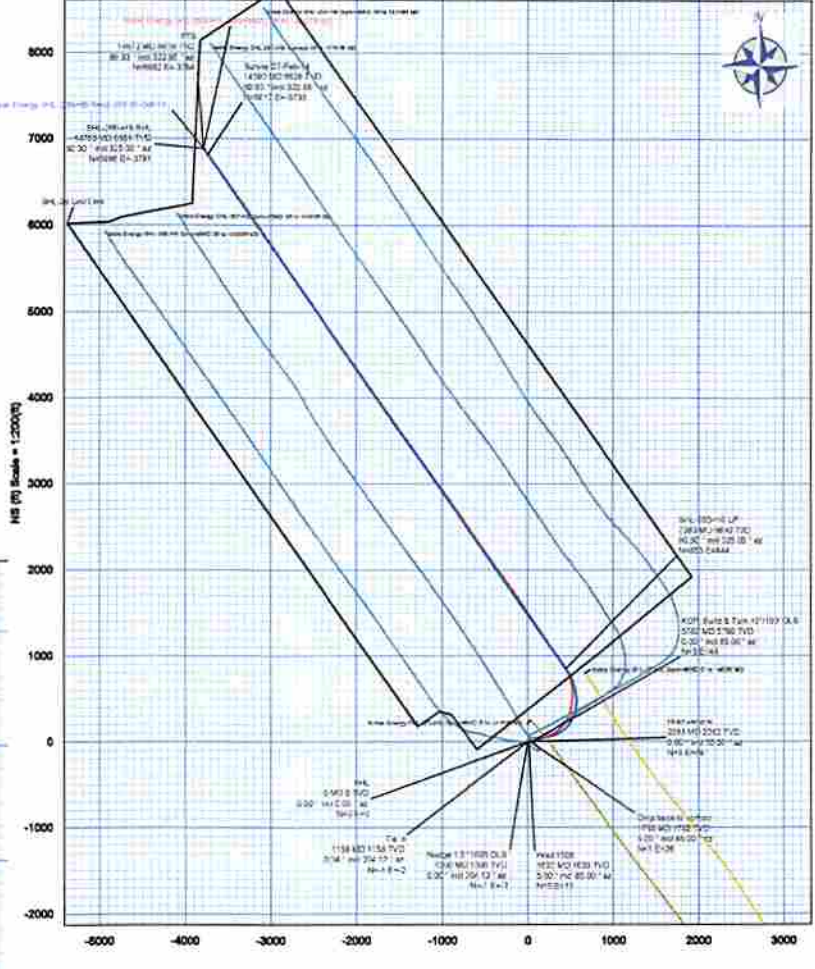

SHL-26B-HS LP	2084 MD 196.00' TVD	ASPH 196.00' MD 196.00' AS	WSSC 208.00' MD 208.00' AS
SHL-26B-HS LP	2084 MD 196.00' TVD	ASPH 196.00' MD 196.00' AS	WSSC 208.00' MD 208.00' AS
SHL-26B-HS LP	2084 MD 196.00' TVD	ASPH 196.00' MD 196.00' AS	WSSC 208.00' MD 208.00' AS

Grid North	Mag	TVD
Tot Cor (M->G -7.749')	Mag Dec (-8.418')	Grid Conv (-0.666')

Vertical Section (ft) Azim = 320.254° Scale = 1:150(ft) Origin = 0N-S, 0E-W