

SURFACE HOLE LOCATION	LANDING POINT LOCATION	BOTTOM HOLE LOCATION
UTM 17-MAD 83 N) 4424878.0 E) 538581.6	UTM 17-MAD 83 N) 4425012.5 E) 538242.7	UTM 17-MAD 83 N) 4426685.8 E) 537043.3
NAD 27, WV NORTH N) 538259.47 E) 1706174.38	NAD 27, WV NORTH N) 538719.64 E) 1705069.82	NAD 27, WV NORTH N) 544210.99 E) 1701224.73

FILE #: NOB 002

DRAWING #: 2216

SCALE: PLAT - 1" = 1400'  
TICK MARK - 1" = 2000'

MINIMUM DEGREE OF ACCURACY: 1/200

PROVEN SOURCE OF ELEVATION: SUBMETER MAPPING GRADE GPS

I, THE UNDERSIGNED, HEREBY CERTIFY THAT THIS PLAT IS CORRECT TO THE BEST OF MY KNOWLEDGE AND BELIEF AND SHOWS ALL THE INFORMATION REQUIRED BY LAW AND THE REGULATIONS ISSUED AND PRESCRIBED BY THE DEPARTMENT OF ENVIRONMENTAL PROTECTION.

Signed: *[Signature]*

L.L.S. #2124 : Ernest J. Benchek III

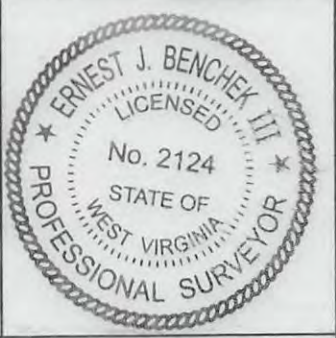

(+) DENOTES LOCATION OF WELL ON UNITED STATES TOPOGRAPHIC MAPS WVDEP

OFFICE OF OIL & GAS  
 601 57TH STREET  
 CHARLESTON, WV 25304

Well Type:  Oil  Waste Diposal  Production  Deep  
 Gas  Liquid Injection  Storage  Shallow

WATERSHED: WHEELING CREEK

COUNTY/DISTRICT: MARSHALL / SAND HILL

SURFACE OWNER: RUSSELL LEE AND BARBARA ANN BENNETT

OIL & GAS ROYALTY OWNER: RUSSELL LEE AND BARBARA ANN BENNETT

LEASE NUMBERS:

DRILL  CONVERT  DRILL DEEPER  REDRILL  FRACTURE OR STIMULATE   
 PLUG OFF FORMATION  PERFORATE NEW FORMATION  PLUG & ABANDON   
 CLEAN OUT & REPLUG  OTHER CHANGE  (SPECIFY):

TARGET FORMATION: MARCELLUS

WELL OPERATOR: NOBLE ENERGY, INC.

ADDRESS: 333 TECHNOLOGY DRIVE SUITE 116

CITY: CANONSBURG STATE: PA ZIP CODE: 15317

DATE: MAY 22, 2013

OPERATOR'S WELL #: SHL26 EHS

API WELL #: 47 51 1658 H6A  
 STATE COUNTY PERMIT

ELEVATION: 1,320'

QUADRANGLE: MAJORSVILLE WV-PA

ACREAGE: 3.09 +/-  
 326.574 +/-

ESTIMATED DEPTH: TVD: 6,698' TMD: 13,986'

DESIGNATED AGENT: STEVEN M. GREEN

ADDRESS: 500 VIRGINIA STREET EAST

CITY: CHARLESTON STATE: WV ZIP CODE: 25301

06/28/2013

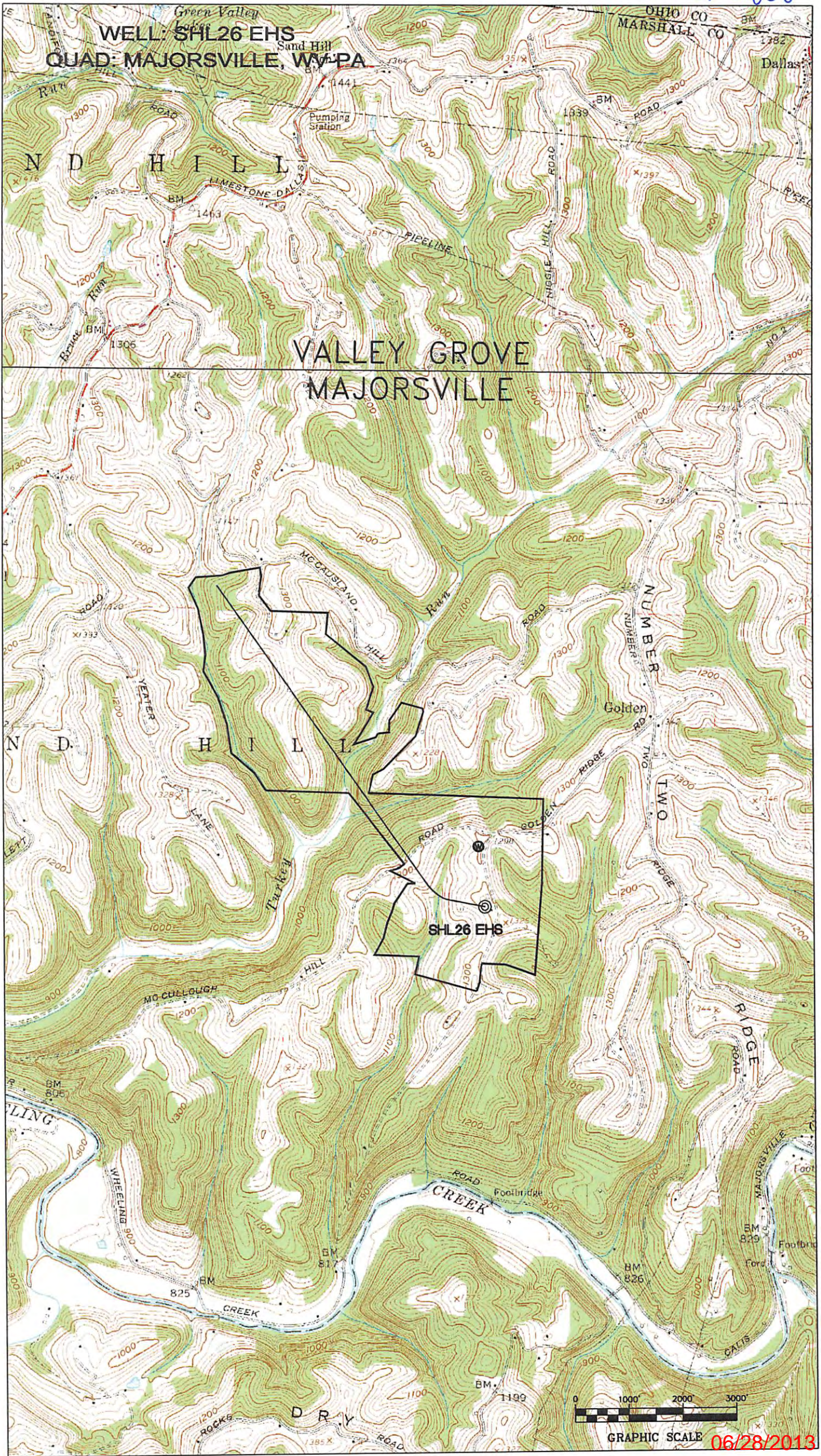

Green Valley  
**WELL: SHL26 EHS**  
 Sand Hill  
**QUAD: MAJORSVILLE, WV-PA**

**VALLEY GROVE**  
**MAJORSVILLE**

**SHL26 EHS**

