



west virginia department of environmental protection

Office of Oil and Gas
601 57th Street SE
Charleston, WV 25304
(304) 926-0450
(304) 926-0452 fax

Earl Ray Tomblin, Governor
Randy C. Huffman, Cabinet Secretary
www.dep.wv.gov

August 19, 2013

WELL WORK PERMIT
Horizontal 6A Well

This permit, API Well Number: 47-5101660, issued to NOBLE ENERGY, INC., is evidence of permission granted to perform the specified well work at the location described on the attached pages and located on the attached plat, subject to the provisions of Chapter 22 of the West Virginia Code of 1931, as amended, and all rules and regulations promulgated thereunder, and to all conditions and provisions outlined in the pages attached hereto. Notification shall be given by the operator to the Oil and Gas Inspector at least 24 hours prior to the construction of roads, locations, and/or pits for any permitted work. In addition, the well operator shall notify the same inspector 24 hours before any actual well work is commenced and prior to running and cementing casing. Spills or emergency discharges must be promptly reported by the operator to 1-800-642-3074 and to the Oil and Gas inspector.

Please be advised that form WR-35, Well Operators Report of Well Work is to be submitted to this office within 90 days completion of permitted well work, as should form WR-34 Discharge Monitoring Report within 30 days of discharge of pits, if applicable. Failure to abide by all statutory and regulatory provisions governing all duties and operations hereunder may result in suspension or revocation of this permit and, in addition, may result in civil and/or criminal penalties being imposed upon the operators.

In addition to the applicable requirements of this permit, and the statutes and rules governing oil and gas activity in WV, this permit may contain specific conditions which must be followed. Permit conditions are attached to this cover letter.

Per 35CSR-4-5.2.g this permit will expire in two (2) years from the issue date unless permitted well work is commenced. If there are any questions, please feel free to contact me at (304) 926-0499 ext. 1654.

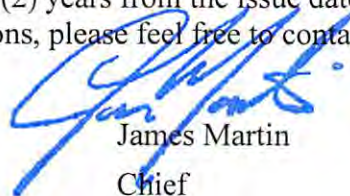

James Martin
Chief

Operator's Well No: SHL26 CHS
Farm Name: BENNETT, RUSSELL LEE & BAR
API Well Number: 47-5101660
Permit Type: Horizontal 6A Well
Date Issued: 08/19/2013

PERMIT CONDITIONS

West Virginia Code § 22-6A-8(d) allows the Office of Oil and Gas to place specific conditions upon this permit. Permit conditions have the same effect as law. Failure to adhere to the specified permit conditions may result in enforcement action.

CONDITIONS

1. If the operator encounters an unanticipated void, or an anticipated void at an unanticipated depth, the operator shall notify the inspector within 24 hours. Modifications to the casing program may be necessary to comply with W. Va. Code § 22-6A-5a (12), which requires drilling to a minimum depth of thirty feet below the bottom of the void, and installing a minimum of twenty (20) feet of casing. Under no circumstance should the operator drill more than fifty (50) feet below the bottom of the void or install less than twenty (20) feet of casing below the bottom of the void.
2. When compacting fills, each lift before compaction shall not be more than 12 inches in height, and the fill material shall be within plus or minus 2% (unless soil test results show a greater range of moisture content is appropriate and 95% compaction can still be achieved) of the optimum moisture content as determined by the standard proctor density test, ASTM D698, Standard Test Method for Laboratory Compaction Characteristics of Soil Using Standard Effort. Each lift must meet 95 % compaction of the optimum density based on results from the standard proctor density test of the actual soils used in specific engineered fill sites. Each lift shall be tested for compaction, with a minimum of two tests per lift per acre of fill. All test results shall be maintained on site and available for review.
3. Operator shall install signage per § 22-6A-8g (6) (B) at all source water locations included in their approved water management plan within 24 hours of water management plan activation.
4. Oil and gas water supply wells will be registered with the Office of Oil and Gas and all such wells will be constructed and plugged in accordance with the standards of the Bureau for Public Health set forth in its Legislative rule entitled *Water Well Regulations*, 64 C.S.R. 19. Operator is to contact the Bureau of Public Health regarding permit requirements. In lieu of plugging, the operator may transfer the well to the surface owner upon agreement of the parties. All drinking water wells within fifteen hundred feet of the water supply well shall be flow tested by the operator upon request of the drinking well owner prior to operating the water supply well.
5. Pursuant to the requirements pertaining to the sampling of domestic water supply wells/springs the operator shall, no later than thirty (30) days after receipt of analytical data provide a written copy to the Chief and any of the users who may have requested such analyses.
6. If any explosion or other accident causing loss of life or serious personal injury occurs in or about a well or well work on a well, the well operator or its contractor shall give notice, stating the particulars of the explosion or accident, to the oil and gas inspector and the Chief, within 24 hours of said accident.
7. During the casing and cementing process, in the event cement does not return to the surface, the oil and gas inspector shall be notified within 24 hours.

08/23/2013

51-01660

WW - 6B
(3/13)

STATE OF WEST VIRGINIA
DEPARTMENT OF ENVIRONMENTAL PROTECTION, OFFICE OF OIL AND GAS
WELL WORK PERMIT APPLICATION

51 06 453

1) Well Operator: Noble Energy, Inc 494501907 Marshall Sandhill Majorsville
Operator ID County District Quadrangle

2) Operator's Well Number: SHL 26 CHS Well Pad Name: SHL26HS

3 Elevation, current ground: 1314' Elevation, proposed post-construction: 1310'

4) Well Type: (a) Gas Oil Underground Storage
Other _____
(b) If Gas: Shallow Deep
Horizontal

5) Existing Pad? Yes or No: NO

6) Proposed Target Formation(s), Depth(s), Anticipated Thicknesses and Associated Pressure(s):
Target-Marcellus, Depth-6658', Thickness-50', Pressure-4427#

7) Proposed Total Vertical Depth: 6698'

8) Formation at Total Vertical Depth: Marcellus

9) Proposed Total Measured Depth: 15,844'

10) Approximate Fresh Water Strata Depths: 198', 300'

11) Method to Determine Fresh Water Depth: Offset well data

12) Approximate Saltwater Depths: None noted for offsets

13) Approximate Coal Seam Depths: 761' to 771' Pittsburgh

14) Approximate Depth to Possible Void (coal mine, karst, other): None anticipated, drilling in pillar-see mine maps

15) Does proposed well location contain coal seams directly overlying or adjacent to an active mine? If so, indicate name and depth of mine: Yes, Shoemaker Mine at approx. 760'

16) Describe proposed well work: Drill the vertical depth to the Marcellus at an estimated total vertical depth of approximately 6,698 feet.
Drill Horizontal leg - stimulate and produce the Marcellus Formation.
If we should encounter an unanticipated void we will install casing at a minimum of 20' below the void but not more than 50' below the void, set a basket and grout to surface.

17) Describe fracturing/stimulating methods in detail:
The stimulation will be multiple stages divided over the lateral length of the well. Stage spacing is dependent upon engineering design. Slickwater fracturing technique will be utilized on each stage using sand, water, and chemicals. See attached list.

Received
Office of Oil & Gas

18) Total area to be disturbed, including roads, stockpile area, pits, etc, (acres): 5.42 acres

19) Area to be disturbed for well pad only, less access road (acres): 3.28 acres

WPH
5-21-13

08/23/2013

51-01660

WW - 6B
(3/13)

20)

CASING AND TUBING PROGRAM

TYPE	Size	New or Used	Grade	Weight per ft.	FOOTAGE: For Drilling	INTERVALS: Left in Well	CEMENT: Fill -up (Cu. Ft.)
Conductor	26"	N	LS	117#	40'	40'	CTS
Fresh Water	20"	N	LS	94#	400'	400'	CTS
Coal	13 3/8"	N	J-55	54.5#	1227'	1227'	CTS
Intermediate	9 5/8"	N	J-55	36#	3188'	3188'	CTS
Production	5 1/2"	N	P110	20#	15,844'	15,844'	TOC 200' above 9.625 shoe
Tubing							
Liners							

*WRN
5-21-13*

TYPE	Size	Wellbore Diameter	Wall Thickness	Burst Pressure	Cement Type	Cement Yield
Conductor	26"	30"	0.375		Type 1/Class A	1.2
Fresh Water	20"	26"	.438	2110	Type 1/Class A	1.2
Coal	13 3/8"	17 1/2"	.380	2730	Type 1/Class A	1.2
Intermediate	9 5/8"	12 3/8"	.352	3520	Type 1/Class A	1.19
Production	5 1/2"	8 3/4" & 8 1/2"	.361	12,640	Type 1/Class A	1.27
Tubing						
Liners						

PACKERS

Kind:				
Sizes:				Received Office of Oil & Gas
Depths Set:				

51-01660

21) Describe centralizer placement for each casing string. No centralizers will be used with conductor casing. Surface casing will have bow spring centralizers on first 2 joints then every third joint to 100' from surface. Intermediate casing will have bow spring centralizers on first 2 joints then every third joint to 100' from surface. Production string will have a rigid bow spring every joint to KOP, rigid bow spring every third joint from KOP to top of cement.

22) Describe all cement additives associated with each cement type. Conductor-1.15% CaCl2. Surface-15.6 ppg Type 1 +2% XxL, 0.25# Lost Circ 20% Excess Yield=1.18 Intermediate- 15.6 ppg Class A +0.4% Ret, 0.15% Disp, 0.2% AntiFoam, 0.125#/sk Lost circ 30% Excess Yield=1.19 to surface. Production- 14.8 ppg class A 25:75:0 System +2.6% Cement extender, 0.7% Fluid Loss additive, 0.45% high temp retarder, 0.2% friction reducer 15% Excess Yield=1.27 TOC greater or equal to 200' above 9.625" shoe.

23) Proposed borehole conditioning procedures. Conductor-The hole is drilled w/air and casing is run on air. Apart from insuring the hole is clean via air circulation at TD, there are no other conditioning procedures. Surface-The hole is drilled w/air and casing is run on air. Fill with KCl water once drilled to TD. Once casing is at setting depth, circulate a minimum of one hole volume prior to pumping cement. Coal-The hole is drilled and cased w/air or on Freshwater based mud. Once casing is at setting depth, the hole is filled w/KCl water and a minimum of one hole volume is circulated prior to pumping cement. Intermediate-Once surface casing is set and cemented, intermediate hole is drilled either on air or or SOBM and filled with KCl water once drilled to TD. Production-The hole is drilled with SOBM and once to TD, circulated at maximum allowable pump rate for at least 6x bottoms up. Once on bottom with casing, circulate a minimum of one hole volume prior to pumping cement.

*Note: Attach additional sheets as needed.

Received
Office of Oil & Gas

08/23/2013

51-01460



DRILLING WELL PLAN
SHL-26C-HS (Marcellus HZ)
Marcellus Shale Horizontal
Marshall County, WV

Ground Elevation		1310'		SHL-26C SHL (Lat/Long)			(538289.56N, 1706172.1E) (NAD27)		
Azm		325°		SHL-26C LP (Lat/Long)			(539599.5N, 1707202.06E) (NAD27)		
WELLBORE DIAGRAM		325°		SHL-26C BHL (Lat/Long)			(546370.32N, 1702461.08E) (NAD27)		
HOLE	CASING	GEOLOGY	MD	TVD	MUD	CEMENT	CENTRALIZERS	CONDITIONING	COMMENTS
30	20" 94#	Conductor	40	40	AIR	To Surface	N/A	Ensure the hole is clean at TD.	Stabilize surface fill/soil. Conductor casing = 0.25" wall thickness
28	20" 94#	Surface Casing	400	400	AIR	15.8 ppg Type 1 + 2% CaCl, 0.25# Lost Circ 30% Excess Yield = 1.18	Centralized every 3 joints to surface	Fill with KCl water once drilled to TD. Once casing is at setting depth, circulate a minimum of one hole volume prior to pumping cement.	Surface casing = 0.438" wall thickness Burst=2730 psi
17 1/2	13-3/8" 54.5# J-55 BTC	Pittsburgh Coal	781	781	AIR	15.8 ppg Type 1 + 2% CaCl, 0.25# Lost Circ 30% Excess Yield = 1.18	Bow Spring on first 2 joints then every third joint to 100' from surface	Fill with KCl water once drilled to TD. Once casing is at setting depth, circulate a minimum of one hole volume prior to pumping cement.	Intermediate casing = 0.380" wall thickness Burst=2730 psi
		Int. Casing	1227	1227					
12 3/8	9-5/8" 36# J-55 LTC	Big Lime	1795	1795	AIR	15.8ppg Class A + 0.4% Ref, 0.15% Disp, 0.2% AntiFoam, 0.125#/sk Lost Circ 20% Excess Yield=1.19 To Surface	Bow spring centralizers every third joint to 100' feet from surface.	Fill with KCl water once drilled to TD. Once casing is at setting depth, circulate a minimum of one hole volume prior to pumping cement.	Casing to be ran 250' below the 5th Sand. Intermediate casing = 0.352" wall thickness Burst=3520 psi
		Big Injun	1875	1875					
		5th Sand Base	2938	2938					
		Int. Casing	3188	3188					
8.75" Vertical		Warren Sand		4380	8.0ppg - 9.0ppg SOBM	14.8ppg Class A 25:75:0 System	Rigid Bow Spring every third joint from KOP to TOC		
		Java		5047					
		Angola		5275					
		Rhinestreet		5900					
8.75" Curve	5-1/2" 20# HCP-110 TXP BTC	Cashaqua		6316	12.0ppg-12.5ppg SOBM	+2.6% Cement extender, 0.7% Fluid Loss additive, 0.45% high temp retarder, 0.2% friction reducer	Rigid Bow Spring every joint to KOP	Once at TD, circulate at max allowable pump rate for at least 6x bottoms up. Once on bottom with casing, circulate a minimum of one hole volume prior to pumping cement.	Production casing = 0.361" wall thickness Burst=12840 psi Note: Actual centralizer schedules may be changed due to hole conditions
		Middlesex		6407					
		West River		6442					
		Burkott		6494					
		Tully Limestone		6517					
		Hamilton		6547					
8.75" - 8.5" Lateral		Marcellus		6658	12.0ppg-12.5ppg SOBM	10% Excess Yield=1.27 TOC >= 200' above 9.625" shoe			
		TD	15844	6698					
		Onondaga		6708					

LP @ 6698' TVD / 7578' MD

8.75 / 8.5 Hole - Cemented Long String
 5-1/2" 20# HCP-110 TXP BTC

+/-826' ft Lateral

TD @ +/-6698' TVD +/-15844' MD

*WRH
5-21-17*

Received
Office of Oil & Gas

08/23/2013

STATE OF WEST VIRGINIA
DEPARTMENT OF ENVIRONMENTAL PROTECTION
OFFICE OF OIL AND GAS

FLUIDS/ CUTTINGS DISPOSAL & RECLAMATION PLAN

Operator Name Noble Energy, Inc OP Code 494501907

Watershed (HUC 10) Wheeling Creek Quadrangle Majorsville

Elevation 1314' County Marshall District Sandhill

Do you anticipate using more than 5,000 bbls of water to complete the proposed well work? Yes No

Will a pit be used for drill cuttings? Yes No

If so, please describe anticipated pit waste: Closed Loop-no pit will be utilized

Will a synthetic liner be used in the pit? Yes No If so, what ml.?

Proposed Disposal Method For Treated Pit Wastes:

- Land Application
- Underground Injection (UIC Permit Number)
- Reuse (at API Number TBD-Next anticipated well)
- Off Site Disposal (Supply form WW-9 for disposal location)
- Other (Explain)

Will closed loop system be used? Yes

Drilling medium anticipated for this well? Air, freshwater, oil based, etc. Air thru intermediate string then SOB

-If oil based, what type? Synthetic, petroleum, etc. Synthetic

Additives to be used in drilling medium? Please see attached list

Drill cuttings disposal method? Leave in pit, landfill, removed offsite, etc. Offsite

-If left in pit and plan to solidify what medium will be used? (cement, lime, sawdust)

-Landfill or offsite name/permit number? Please see attached list

I certify that I understand and agree to the terms and conditions of the GENERAL WATER POLLUTION PERMIT issued on August 1, 2005, by the Office of Oil and Gas of the West Virginia Department of Environmental Protection. I understand that the provisions of the permit are enforceable by law. Violations of any term or condition of the general permit and/or other applicable law or regulation can lead to enforcement action.

I certify under penalty of law that I have personally examined and am familiar with the information submitted on this application form and all attachments thereto and that, based on my inquiry of those individuals immediately responsible for obtaining the information, I believe that the information is true, accurate, and complete. I am aware that there are significant penalties for submitting false information, including the possibility of fine or imprisonment.

Company Official Signature Laura L. Adkins Received Office of Oil & Gas

Company Official (Typed Name) Laura L. Adkins

Company Official Title Regulatory Analyst

Subscribed and sworn before me this 13 day of MAY, 20 13

MARIA A. YANNI / Maria A. Yanni

My commission expires MAY 10, 2015

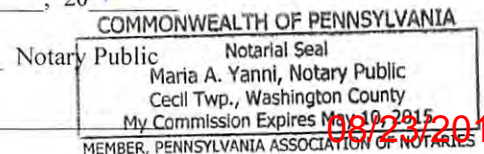

08/27/2013

51-01660

Form WW-9

Operator's Well No. SHL 26 CHS

Noble Energy, Inc

Proposed Revegetation Treatment: Acres Disturbed 8.7 Prevegetation pH _____

Lime 2 to 3 Tons/acre or to correct to pH _____

Fertilizer (10-20-20 or equivalent) 500 lbs/acre (500 lbs minimum)

Mulch hay or straw at 2 Tons/acre

Seed Mixtures

Area I		Area II	
Seed Type	lbs/acre	Seed Type	lbs/acre
Tall Fescue	40	Tall Fescue	40
Ladino Clover	5	Ladino Clover	5

Attach: Drawing(s) of road, location, pit and proposed area for land application.

Photocopied section of involved 7.5' topographic sheet.

Plan Approved by: Bill Hendershot *Bill Hendershot*

Comments: _____

Title: Oil and Gas Inspector

Date: 5-21-13

Field Reviewed? Yes No

Received Office of Oil & Gas

51-01660

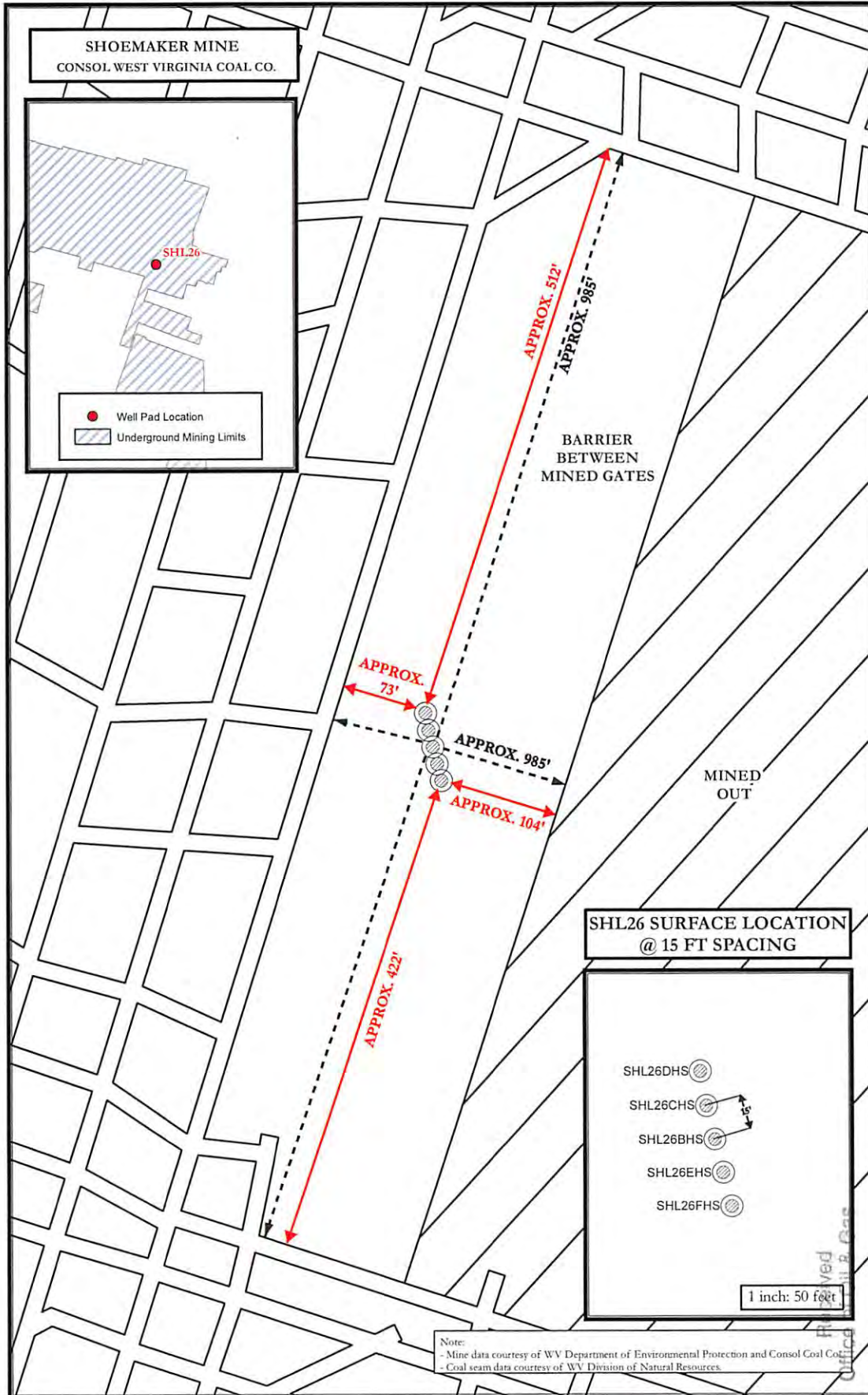

WRH
5-21-13

SHL26 SITE SAFETY PLAN
- WELLHEAD TOPHOLE LOCATION -

SHL26 Tophole Surface Hole Locations

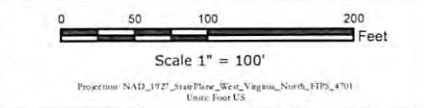

noble energy

Date: 4/9/2013
Author: Christopher Glover

Disclaimer: All data is licensed for use by Noble Energy Inc. use only.

4/5

08/23/2013



Water Management Plan: Primary Water Sources



WMP-01293

API/ID Number: 047-051-01660

Operator:

Noble Energy, Inc

SHL26CHS

Important:

For each proposed primary water source (including source intakes for purchased water sources) identified in your water management plan, and summarized herein, DEP has made an evaluation concerning water availability over the specified date range. DEP's assessment is based on the following considerations:

- Statistical analysis of historical USGS stream gauge data (transferred to un-gauged locations as necessary);
- Identification of sensitive aquatic life (endangered species, mussels, etc.);
- Quantification of known existing demands on the water supply (Large Quantity Users);
- Minimum flows required by the Army Corps of Engineers; and
- Designated stream uses.

Based on these factors, DEP has provided, for each intake location (and origination point for purchased water), a reference gauge location and discharge flow reading which must be surpassed prior to withdrawals. Additionally, DEP has established a minimum passby flow at the withdrawal location which must also be surpassed prior to withdrawals. These thresholds are considered terms of the permit and are enforceable as such.

DEP is aware that some intake points will be used for multiple wells and well sites. In these cases, the thresholds set by the Water Management Plan are to be interpreted as total withdrawal limits for each location over the specified date range regardless of how many wells are supported by that intake.

For all purchased water intakes, determinations of water availability are made at the original source intake location. It is the responsibility of the Oil and Gas Operator, not the seller, to cease withdrawal of water from the seller when flows are less than the minimum gauge reading at the stream gauge referenced by the Water Management Plan in order to protect stream uses.

Note that the determinations made herein are based on the best available data, but it is impossible to predict water availability in the future. While the DEP has carefully established these minimum withdrawal thresholds, it remains the operator's responsibility to protect aquatic life at all times. Approval to withdrawal is contingent upon permission from the land owner. It is the responsibility of the operator to secure and maintain permission prior to any withdrawals.

The operator is reminded that 24-48 hours prior to withdrawing (or purchasing) water, DEP must be notified by email at DEP.water.use@wv.gov.

APPROVED JUN 25 2013

08/23/2013

Source Summary

WMP- 01293

API Number:

047-051-01660

Operator:

Noble Energy, Inc

SHL26CHS

Stream/River

Source **Wheeling Creek Pump Station 1 @ CNX Land Resources** Owner: **Consol Energy**

Start Date	End Date	Total Volume (gal)	Max. daily purchase (gal)	Intake Latitude:	Intake Longitude:
8/1/2013	8/2/2014	5,000,000		39.95205	-80.56189

Regulated Stream? Ref. Gauge ID: 3111955 Wheeling Creek near Majorsville, WV

Max. Pump rate (gpm): **1,000** Min. Gauge Reading (cfs): **18.23** Min. Passby (cfs) **16.63**

DEP Comments:

Source **Wheeling Creek Pump Station 2 @ CNX Land Resources** Owner: **CNX Land Resources, Inc.**

Start Date	End Date	Total Volume (gal)	Max. daily purchase (gal)	Intake Latitude:	Intake Longitude:
8/1/2013	8/2/2014	4,000,000		39.949578	-80.531256

Regulated Stream? Ref. Gauge ID: 3111955 Wheeling Creek near Majorsville, WV

Max. Pump rate (gpm): **1,000** Min. Gauge Reading (cfs): **18.23** Min. Passby (cfs) **16.24**

DEP Comments:

08/23/2013

Source Summary

WMP-01293

API Number:

047-051-01660

Operator:

Noble Energy, Inc

SHL26CHS

Purchased Water

Source **West Virginia American Water - Weston Water Treatment Plant** Owner: **West Virginia American Water**

Start Date	End Date	Total Volume (gal)	Max. daily purchase (gal)	Intake Latitude:	Intake Longitude:
8/1/2013	8/2/2014	7,000,000	500,000	-	-

Regulated Stream? **Stonewall Jackson Dam** Ref. Gauge ID: **3061000** **WEST FORK RIVER AT ENTERPRISE, WV**

Max. Pump rate (gpm): **Min. Gauge Reading (cfs): 170.57** **Min. Passby (cfs)**

DEP Comments:

Source **Bethlehem Water Department** Owner: **Bethlehem Water Department**

Start Date	End Date	Total Volume (gal)	Max. daily purchase (gal)	Intake Latitude:	Intake Longitude:
8/1/2013	8/2/2014	3,000,000	200,000	-	-

Regulated Stream? **Ohio River Min. Flow** Ref. Gauge ID: **9999999** **Ohio River Station: Willow Island Lock & Dam**

Max. Pump rate (gpm): **Min. Gauge Reading (cfs): 6,468.00** **Min. Passby (cfs)**

DEP Comments: **Bethlehem Water Department purchases all its water from the City of Wheeling. Thresholds are set based on the location of the City of Wheeling's raw water intake.**

Source **Wellsburg Water Department** Owner: **Wellsburg Water Department**

Start Date	End Date	Total Volume (gal)	Max. daily purchase (gal)	Intake Latitude:	Intake Longitude:
8/1/2013	8/2/2014	3,000,000	200,000	-	-

Regulated Stream? **Ohio River Min. Flow** Ref. Gauge ID: **9999999** **Ohio River Station: Willow Island Lock & Dam**

Max. Pump rate (gpm): **Min. Gauge Reading (cfs): 6,468.00** **Min. Passby (cfs)**

DEP Comments: **This alluvial groundwater well is, to some extent, under the influence of the Ohio River. Please adhere to stated minimum flow requirements on the Ohio River for withdrawals. <http://www.erh.noaa.gov/er/ohrfc/flows.shtml>**

08/23/2013

Source **Moundsville Water Board** Owner: **Moundsville Water Treatment Plant**

Start Date	End Date	Total Volume (gal)	Max. daily purchase (gal)	Intake Latitude:	Intake Longitude:
8/1/2013	8/2/2014	3,000,000	2,000,000	-	-

Regulated Stream? **Ohio River Min. Flow** Ref. Gauge ID: **9999999** **Ohio River Station: Willow Island Lock & Dam**

Max. Pump rate (gpm): **Min. Gauge Reading (cfs):** **6,468.00** **Min. Passby (cfs)**

DEP Comments: **This alluvial groundwater well is, to some extent, under the influence of the Ohio River. Please adhere to stated minimum flow requirements on the Ohio River for withdrawals. <http://www.erh.noaa.gov/er/ohrfc/flows.shtml>**

Source **Dean's Water Service** Owner: **Dean's Water Service**

Start Date	End Date	Total Volume (gal)	Max. daily purchase (gal)	Intake Latitude:	Intake Longitude:
8/1/2013	8/2/2014	3,000,000	600,000	-	-

Regulated Stream? **Ohio River Min. Flow** Ref. Gauge ID: **9999999** **Ohio River Station: Willow Island Lock & Dam**

Max. Pump rate (gpm): **Min. Gauge Reading (cfs):** **6,468.00** **Min. Passby (cfs)**

DEP Comments:

Source **Wheeling Water Department** Owner: **Wheeling Water Department**

Start Date	End Date	Total Volume (gal)	Max. daily purchase (gal)	Intake Latitude:	Intake Longitude:
8/1/2013	8/2/2014	5,400,000	17,500	-	-

Regulated Stream? **Ohio River Min. Flow** Ref. Gauge ID: **9999999** **Ohio River Station: Willow Island Lock & Dam**

Max. Pump rate (gpm): **Min. Gauge Reading (cfs):** **6,468.00** **Min. Passby (cfs)**

DEP Comments: **Refer to the specified sation on the National Weather Service's Ohio River forecasts at the following website: <http://www.erh.noaa.gov/ohrfc//flows.shtml>**

Source Summary

WMP- 01293

API Number:

047-051-01660

Operator:

Noble Energy, Inc

SHL26CHS

Ground Water

Source **Shoemaker Groundwater Well #3** Owner: **Consol Energy**

Start Date	End Date	Total Volume (gal)	Max. daily purchase (gal)	Intake Latitude:	Intake Longitude:
8/1/2013	8/2/2014	288,000		40.0222	-80.73389

Regulated Stream? **Ohio River Min. Flow** Ref. Gauge ID: **9999999** Ohio River Station: **Willow Island Lock & Dam**

Max. Pump rate (gpm): **800** Min. Gauge Reading (cfs): **6,468.00** Min. Passby (cfs)

DEP Comments: **This alluvial groundwater well is, to some extent, under the influence of the Ohio River. Please adhere to stated minimum flow requirements on the Ohio River for withdrawals. <http://www.erh.noaa.gov/er/ohrfc/flows.shtml>**

Source **Shoemaker Groundwater Well #4** Owner: **Consol Energy**

Start Date	End Date	Total Volume (gal)	Max. daily purchase (gal)	Intake Latitude:	Intake Longitude:
8/1/2013	8/2/2014	288,000		40.02293	-80.733586

Regulated Stream? **Ohio River Min. Flow** Ref. Gauge ID: **9999999** Ohio River Station: **Willow Island Lock & Dam**

Max. Pump rate (gpm): **800** Min. Gauge Reading (cfs): **6,468.00** Min. Passby (cfs)

DEP Comments: **This alluvial groundwater well is, to some extent, under the influence of the Ohio River. Please adhere to stated minimum flow requirements on the Ohio River for withdrawals. <http://www.erh.noaa.gov/er/ohrfc/flows.shtml>**

Source **Shoemaker Groundwater Well #5** Owner: **Consol Energy**

Start Date	End Date	Total Volume (gal)	Max. daily purchase (gal)	Intake Latitude:	Intake Longitude:
8/1/2013	8/2/2014	288,000		40.021256	-80.734568

Regulated Stream? **Ohio River Min. Flow** Ref. Gauge ID: **9999999** Ohio River Station: **Willow Island Lock & Dam**

Max. Pump rate (gpm): **800** Min. Gauge Reading (cfs): **6,468.00** Min. Passby (cfs)

DEP Comments: **This alluvial groundwater well is, to some extent, under the influence of the Ohio River. Please adhere to stated minimum flow requirements on the Ohio River for withdrawals. <http://www.erh.noaa.gov/er/ohrfc/flows.shtml>**

08/23/2013

Source **Shoemaker Groundwater Well #6**

Owner: **Consol Energy**

Start Date	End Date	Total Volume (gal)	Max. daily purchase (gal)	Intake Latitude:	Intake Longitude:
8/1/2013	8/2/2014	288,000		40.02076	-80.73397

Regulated Stream? **Ohio River Min. Flow** Ref. Gauge ID: **9999999** **Ohio River Station: Willow Island Lock & Dam**

Max. Pump rate (gpm): 800 **Min. Gauge Reading (cfs): 6,468.00** **Min. Passby (cfs)**

DEP Comments: **This alluvial groundwater well is, to some extent, under the influence of the Ohio River. Please adhere to stated minimum flow requirements on the Ohio River for withdrawals. <http://www.erh.noaa.gov/er/ohrfc/flows.shtml>**

08/23/2013

Source Detail

WMP- 01293

API/ID Number: 047-051-01660

Operator: Noble Energy, Inc

SHL26CHS

Source ID: 19871 Source Name Shoemaker Groundwater Well #3
Consol Energy

Source Latitude: 40.0222
Source Longitude: -80.73389

HUC-8 Code: 5030106

Drainage Area (sq. mi.): 25000 County: Marshall

Anticipated withdrawal start date: 8/1/2013

Anticipated withdrawal end date: 8/2/2014

- Endangered Species? Mussel Stream?
- Trout Stream? Tier 3?
- Regulated Stream? Ohio River Min. Flow
- Proximate PSD?
- Gauged Stream?

Total Volume from Source (gal): 288,000

Max. Pump rate (gpm): 800

Max. Simultaneous Trucks:

Max. Truck pump rate (gpm)

Reference Gaug 9999999 Ohio River Station: Willow Island Lock & Dam

Drainage Area (sq. mi.) 25,000.00

Gauge Threshold (cfs): 6468

Month	Median monthly flow (cfs)	Threshold (+ pump)	Estimated Available water (cfs)
1	45,700.00	-	-
2	49,200.00	-	-
3	65,700.00	-	-
4	56,100.00	-	-
5	38,700.00	-	-
6	24,300.00	-	-
7	16,000.00	-	-
8	13,400.00	-	-
9	12,800.00	-	-
10	15,500.00	-	-
11	26,300.00	-	-
12	41,300.00	-	-

Water Availability Profile

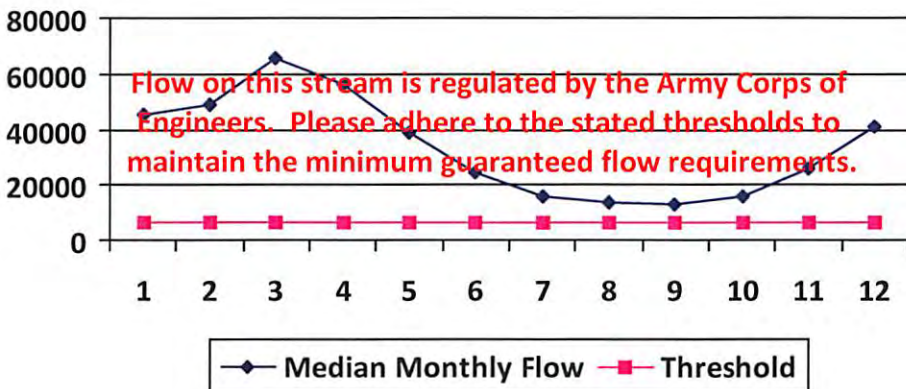

Water Availability Assessment of Location

Base Threshold (cfs):	-
Upstream Demand (cfs):	0.00
Downstream Demand (cfs):	0.00
Pump rate (cfs):	1.78
Headwater Safety (cfs):	0.00
Ungauged Stream Safety (cfs):	0.00

Min. Gauge Reading (cfs):	-
Passby at Location (cfs):	-

"Threshold", as depicted in the chart above is meant only to indicate the calculated base threshold at the proposed withdrawal location. This value does not include the proposed pump rate or existing demand on the stream. Refer to the monthly breakdown above for a more complete estimation of water availability by month.

08/23/2013

Source Detail

WMP- 01293

API/ID Number: 047-051-01660

Operator:

Noble Energy, Inc

SHL26CHS

Source ID: 19872 Source Name Shoemaker Groundwater Well #4
Consol Energy

Source Latitude: 40.022293

Source Longitude: -80.733586

HUC-8 Code: 5030106

Drainage Area (sq. mi.): 25000 County: Marshall

Anticipated withdrawal start date: 8/1/2013

Anticipated withdrawal end date: 8/2/2014

Total Volume from Source (gal): 288,000

Endangered Species? Mussel Stream?

Trout Stream? Tier 3?

Regulated Stream? Ohio River Min. Flow

Proximate PSD?

Max. Pump rate (gpm): 800

Max. Simultaneous Trucks:

Gauged Stream?

Max. Truck pump rate (gpm)

Reference Gaug 9999999 Ohio River Station: Willow Island Lock & Dam

Drainage Area (sq. mi.) 25,000.00

Gauge Threshold (cfs): 6468

Month	Median monthly flow (cfs)	Threshold (+ pump)	Estimated Available water (cfs)
1	45,700.00	-	-
2	49,200.00	-	-
3	65,700.00	-	-
4	56,100.00	-	-
5	38,700.00	-	-
6	24,300.00	-	-
7	16,000.00	-	-
8	13,400.00	-	-
9	12,800.00	-	-
10	15,500.00	-	-
11	26,300.00	-	-
12	41,300.00	-	-

Water Availability Profile

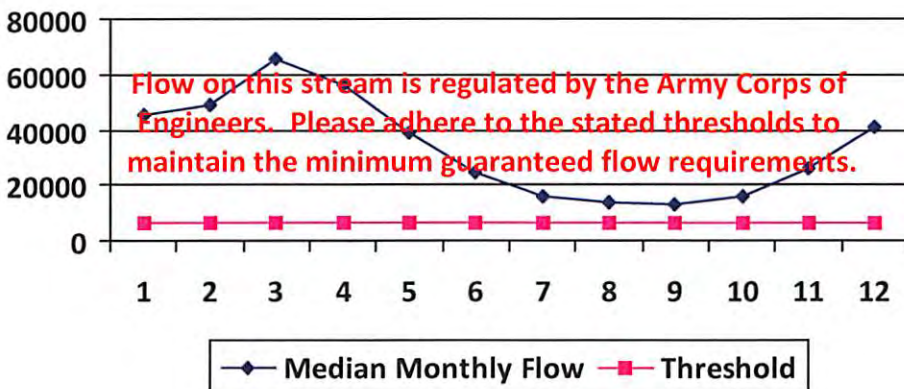

Water Availability Assessment of Location

Base Threshold (cfs): -

Upstream Demand (cfs): 0.00

Downstream Demand (cfs): 0.00

Pump rate (cfs): 1.78

Headwater Safety (cfs): 0.00

Ungauged Stream Safety (cfs): 0.00

Min. Gauge Reading (cfs): -

Passby at Location (cfs): -

"Threshold", as depicted in the chart above is meant only to indicate the calculated base threshold at the proposed withdrawal location. This value does not include the proposed pump rate or existing demand on the stream. Refer to the monthly breakdown above for a more complete estimation of water availability by month.

08/23/2013

Source Detail

WMP- 01293

API/ID Number: 047-051-01660

Operator:

Noble Energy, Inc

SHL26CHS

Source ID: 19873 Source Name: Shoemaker Groundwater Well #5
 Consol Energy

Source Latitude: 40.021256

Source Longitude: -80.734568

HUC-8 Code: 5030106

Drainage Area (sq. mi.): 25000 County: Marshall

Anticipated withdrawal start date: 8/1/2013

Anticipated withdrawal end date: 8/2/2014

Endangered Species? Mussel Stream?

Trout Stream? Tier 3?

Regulated Stream? Ohio River Min. Flow

Proximate PSD?

Gauged Stream?

Total Volume from Source (gal): 288,000

Max. Pump rate (gpm): 800

Max. Simultaneous Trucks:

Max. Truck pump rate (gpm)

Reference Gaug: 9999999 Ohio River Station: Willow Island Lock & Dam

Drainage Area (sq. mi.): 25,000.00

Gauge Threshold (cfs): 6468

Month	Median monthly flow (cfs)	Threshold (+ pump)	Estimated Available water (cfs)
1	45,700.00	-	-
2	49,200.00	-	-
3	65,700.00	-	-
4	56,100.00	-	-
5	38,700.00	-	-
6	24,300.00	-	-
7	16,000.00	-	-
8	13,400.00	-	-
9	12,800.00	-	-
10	15,500.00	-	-
11	26,300.00	-	-
12	41,300.00	-	-

Water Availability Profile

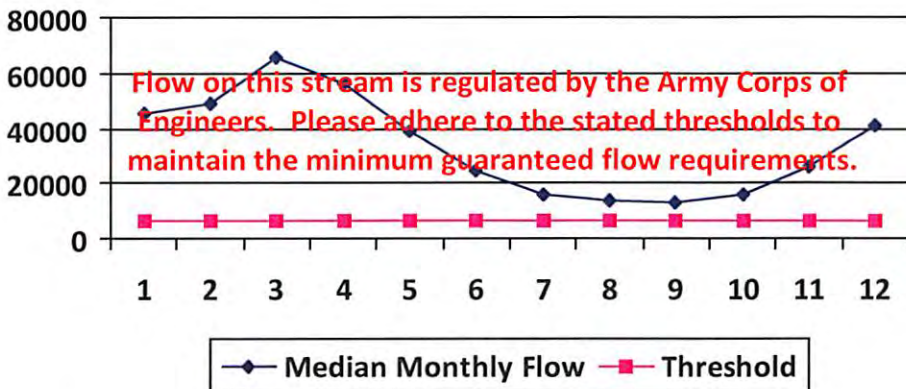

Water Availability Assessment of Location

Base Threshold (cfs):	-
Upstream Demand (cfs):	0.00
Downstream Demand (cfs):	0.00
Pump rate (cfs):	1.78
Headwater Safety (cfs):	0.00
Ungauged Stream Safety (cfs):	0.00
Min. Gauge Reading (cfs):	-
Passby at Location (cfs):	-

"Threshold", as depicted in the chart above is meant only to indicate the calculated base threshold at the proposed withdrawal location. This value does not include the proposed pump rate or existing demand on the stream. Refer to the monthly breakdown above for a more complete estimation of water availability by month.

08/23/2013

Source Detail

WMP-01293

API/ID Number: 047-051-01660

Operator:

Noble Energy, Inc

SHL26CHS

Source ID: 19874 Source Name: Shoemaker Groundwater Well #6
 Consol Energy

Source Latitude: 40.02076

Source Longitude: -80.73397

HUC-8 Code: 5030106

Drainage Area (sq. mi.): 25000 County: Marshall

Anticipated withdrawal start date: 8/1/2013

Anticipated withdrawal end date: 8/2/2014

Endangered Species? Mussel Stream?

Trout Stream? Tier 3?

Regulated Stream? Ohio River Min. Flow

Proximate PSD?

Gauged Stream?

Total Volume from Source (gal): 288,000

Max. Pump rate (gpm): 800

Max. Simultaneous Trucks:

Max. Truck pump rate (gpm)

Reference Gaug: 9999999 Ohio River Station: Willow Island Lock & Dam

Drainage Area (sq. mi.): 25,000.00

Gauge Threshold (cfs): 6468

Month	Median monthly flow (cfs)	Threshold (+ pump)	Estimated Available water (cfs)
1	45,700.00	-	-
2	49,200.00	-	-
3	65,700.00	-	-
4	56,100.00	-	-
5	38,700.00	-	-
6	24,300.00	-	-
7	16,000.00	-	-
8	13,400.00	-	-
9	12,800.00	-	-
10	15,500.00	-	-
11	26,300.00	-	-
12	41,300.00	-	-

Water Availability Profile

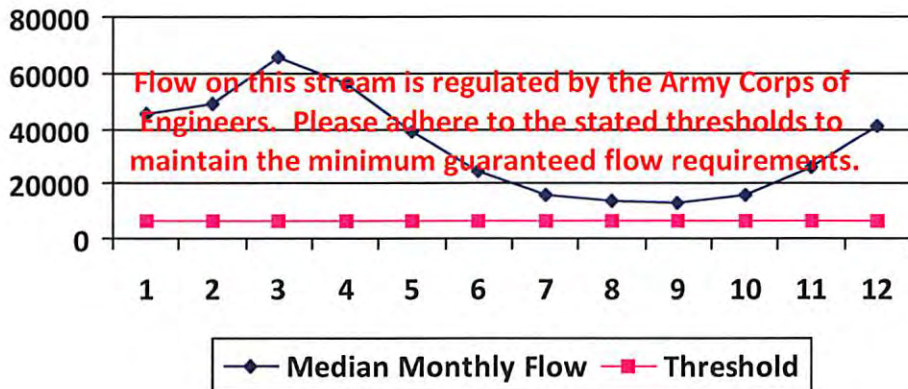

Water Availability Assessment of Location

Base Threshold (cfs):	-
Upstream Demand (cfs):	0.00
Downstream Demand (cfs):	0.00
Pump rate (cfs):	1.78
Headwater Safety (cfs):	0.00
Ungauged Stream Safety (cfs):	0.00
Min. Gauge Reading (cfs):	-
Passby at Location (cfs):	-

"Threshold", as depicted in the chart above is meant only to indicate the calculated base threshold at the proposed withdrawal location. This value does not include the proposed pump rate or existing demand on the stream. Refer to the monthly breakdown above for a more complete estimation of water availability by month.

08/23/2013

Source Detail

WMP- 01293

API/ID Number: 047-051-01660

Operator:

Noble Energy, Inc

SHL26CHS

Source ID: 19875	Source Name: West Virginia American Water - Weston Water Treat West Virginia American Water	Source Latitude: -	Source Longitude: -
HUC-8 Code: 5020002	Drainage Area (sq. mi.): 104.83	County: Lewis	Anticipated withdrawal start date: 8/1/2013
<input type="checkbox"/> Endangered Species?	<input checked="" type="checkbox"/> Mussel Stream?		Anticipated withdrawal end date: 8/2/2014
<input type="checkbox"/> Trout Stream?	<input type="checkbox"/> Tier 3?		Total Volume from Source (gal): 7,000,000
<input checked="" type="checkbox"/> Regulated Stream?	Stonewall Jackson Dam		Max. Pump rate (gpm):
<input checked="" type="checkbox"/> Proximate PSD?	Weston WTP		Max. Simultaneous Trucks:
<input checked="" type="checkbox"/> Gauged Stream?			Max. Truck pump rate (gpm):

Reference Gaug: 3061000	WEST FORK RIVER AT ENTERPRISE, WV	Gauge Threshold (cfs): 234
Drainage Area (sq. mi.): 759.00		

Month	Median monthly flow (cfs)	Threshold (+ pump)	Estimated Available water (cfs)
1	321.23	-	-
2	361.67	-	-
3	465.85	-	-
4	266.43	-	-
5	273.47	-	-
6	137.03	-	-
7	88.78	-	-
8	84.77	-	-
9	58.98	-	-
10	57.83	-	-
11	145.12	-	-
12	247.76	-	-

Water Availability Profile

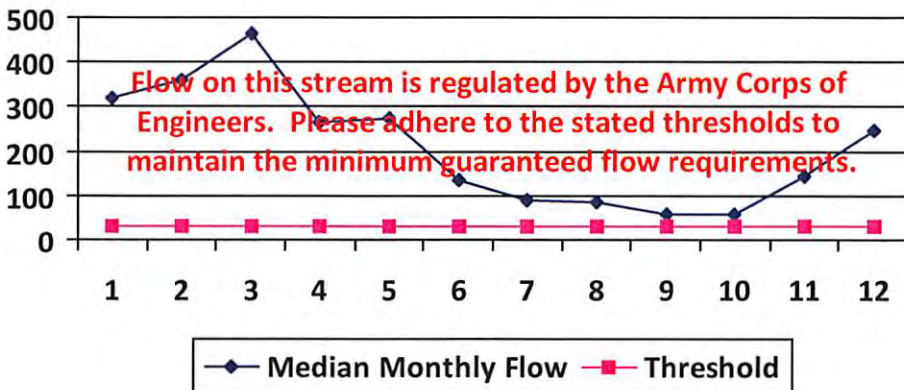

Water Availability Assessment of Location

Base Threshold (cfs):	-
Upstream Demand (cfs):	24.32
Downstream Demand (cfs):	0.00
Pump rate (cfs):	
Headwater Safety (cfs):	8.08
Ungauged Stream Safety (cfs):	0.00
Min. Gauge Reading (cfs):	-
Passby at Location (cfs):	-

"Threshold", as depicted in the chart above is meant only to indicate the calculated base threshold at the proposed withdrawal location. This value does not include the proposed pump rate or existing demand on the stream. Refer to the monthly breakdown above for a more complete estimation of water availability by month.

08/23/2013

Source Detail

WMP-01293

API/ID Number: 047-051-01660

Operator:

Noble Energy, Inc

SHL26CHS

Source ID:	19876	Source Name	Bethlehem Water Department Bethlehem Water Department	Source Latitude:	-
				Source Longitude:	-
HUC-8 Code:	5030106			Anticipated withdrawal start date:	8/1/2013
Drainage Area (sq. mi.):	25000	County:	Ohio	Anticipated withdrawal end date:	8/2/2014
<input type="checkbox"/> Endangered Species?	<input checked="" type="checkbox"/> Mussel Stream?			Total Volume from Source (gal):	3,000,000
<input type="checkbox"/> Trout Stream?	<input type="checkbox"/> Tier 3?			Max. Pump rate (gpm):	
<input checked="" type="checkbox"/> Regulated Stream?	Ohio River Min. Flow			Max. Simultaneous Trucks:	
<input checked="" type="checkbox"/> Proximate PSD?	City of Wheeling			Max. Truck pump rate (gpm):	
<input checked="" type="checkbox"/> Gauged Stream?					

Reference Gaug	9999999	Ohio River Station: Willow Island Lock & Dam
Drainage Area (sq. mi.)	25,000.00	Gauge Threshold (cfs): 6468

Month	Median monthly flow (cfs)	Threshold (+ pump)	Estimated Available water (cfs)
1	45,700.00	-	-
2	49,200.00	-	-
3	65,700.00	-	-
4	56,100.00	-	-
5	38,700.00	-	-
6	24,300.00	-	-
7	16,000.00	-	-
8	13,400.00	-	-
9	12,800.00	-	-
10	15,500.00	-	-
11	26,300.00	-	-
12	41,300.00	-	-

Water Availability Profile

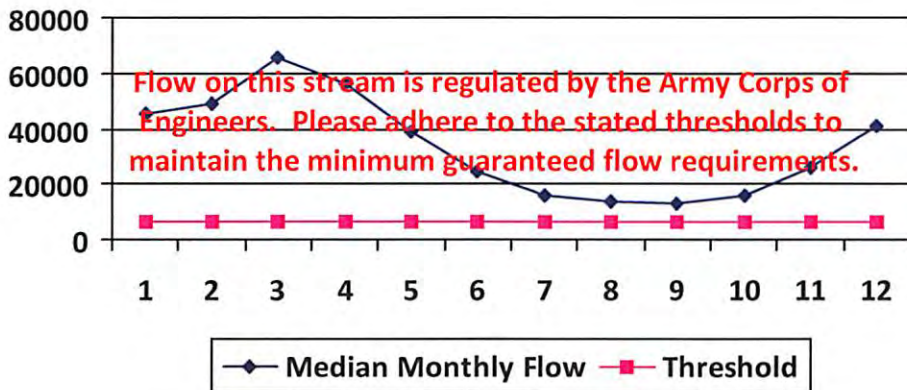

Water Availability Assessment of Location

Base Threshold (cfs):	-
Upstream Demand (cfs):	-
Downstream Demand (cfs):	-
Pump rate (cfs):	-
Headwater Safety (cfs):	0.00
Ungauged Stream Safety (cfs):	0.00
Min. Gauge Reading (cfs):	-
Passby at Location (cfs):	-

"Threshold", as depicted in the chart above is meant only to indicate the calculated base threshold at the proposed withdrawal location. This value does not include the proposed pump rate or existing demand on the stream. Refer to the monthly breakdown above for a more complete estimation of water availability by month.

08/23/2013

Source Detail

WMP- 01293

API/ID Number: 047-051-01660

Operator: Noble Energy, Inc

SHL26CHS

Source ID: 19877 Source Name Wellsburg Water Department
Wellsburg Water Department

Source Latitude: -

Source Longitude: -

HUC-8 Code: 5030106

Drainage Area (sq. mi.): 25000 County: Brooke

Anticipated withdrawal start date: 8/1/2013

Anticipated withdrawal end date: 8/2/2014

Total Volume from Source (gal): 3,000,000

Endangered Species? Mussel Stream?

Trout Stream? Tier 3?

Regulated Stream? Ohio River Min. Flow

Proximate PSD? Wellsburg Water Department

Gauged Stream?

Max. Pump rate (gpm):

Max. Simultaneous Trucks:

Max. Truck pump rate (gpm)

Reference Gaug 9999999 Ohio River Station: Willow Island Lock & Dam

Drainage Area (sq. mi.) 25,000.00

Gauge Threshold (cfs): 6468

Month	Median monthly flow (cfs)	Threshold (+ pump)	Estimated Available water (cfs)
1	45,700.00	-	-
2	49,200.00	-	-
3	65,700.00	-	-
4	56,100.00	-	-
5	38,700.00	-	-
6	24,300.00	-	-
7	16,000.00	-	-
8	13,400.00	-	-
9	12,800.00	-	-
10	15,500.00	-	-
11	26,300.00	-	-
12	41,300.00	-	-

Water Availability Profile

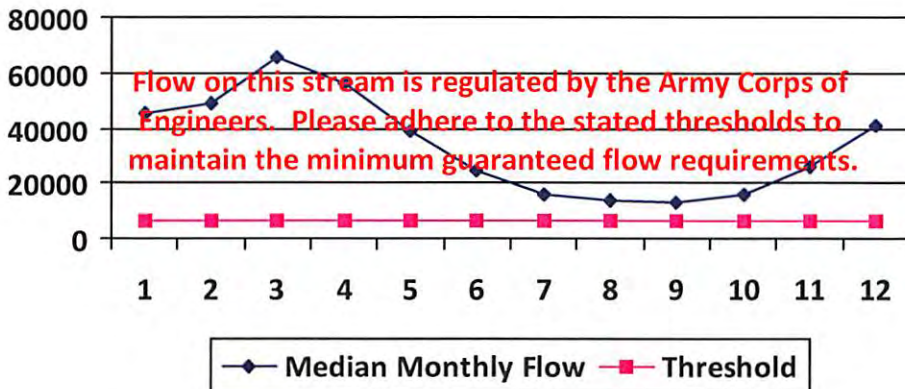

Water Availability Assessment of Location

Base Threshold (cfs): -

Upstream Demand (cfs): -

Downstream Demand (cfs): -

Pump rate (cfs): -

Headwater Safety (cfs): 0.00

Ungauged Stream Safety (cfs): 0.00

Min. Gauge Reading (cfs): -

Passby at Location (cfs): -

"Threshold", as depicted in the chart above is meant only to indicate the calculated base threshold at the proposed withdrawal location. This value does not include the proposed pump rate or existing demand on the stream. Refer to the monthly breakdown above for a more complete estimation of water availability by month.

08/23/2013

Source Detail

WMP-01293

API/ID Number: 047-051-01660

Operator: Noble Energy, Inc

SHL26CHS

Source ID: 19878 Source Name: Moundsville Water Board
Moundsville Water Treatment Plant

Source Latitude: -
Source Longitude: -

HUC-8 Code: 5030106
Drainage Area (sq. mi.): 25000 County: Marshall

Anticipated withdrawal start date: 8/1/2013

Anticipated withdrawal end date: 8/2/2014

Total Volume from Source (gal): 3,000,000

- Endangered Species? Mussel Stream?
- Trout Stream? Tier 3?
- Regulated Stream? Ohio River Min. Flow
- Proximate PSD?
- Gauged Stream?

Max. Pump rate (gpm):

Max. Simultaneous Trucks:

Max. Truck pump rate (gpm)

Reference Gaug: 9999999 Ohio River Station: Willow Island Lock & Dam

Drainage Area (sq. mi.): 25,000.00

Gauge Threshold (cfs): 6468

Month	Median monthly flow (cfs)	Threshold (+ pump)	Estimated Available water (cfs)
1	45,700.00	-	-
2	49,200.00	-	-
3	65,700.00	-	-
4	56,100.00	-	-
5	38,700.00	-	-
6	24,300.00	-	-
7	16,000.00	-	-
8	13,400.00	-	-
9	12,800.00	-	-
10	15,500.00	-	-
11	26,300.00	-	-
12	41,300.00	-	-

Water Availability Profile

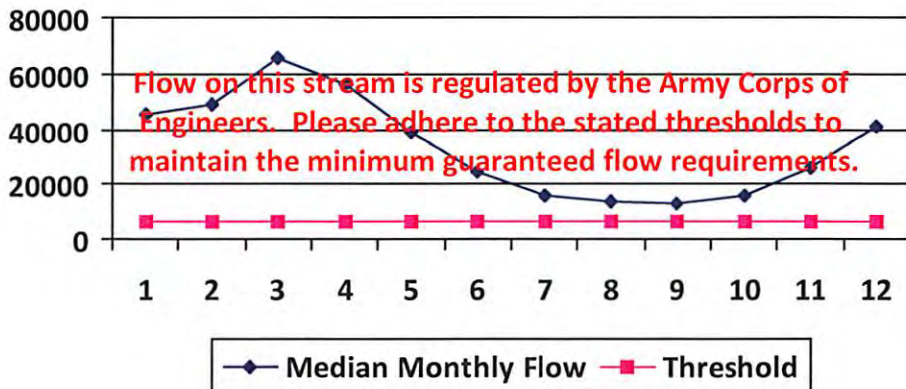

Water Availability Assessment of Location

Base Threshold (cfs): -

Upstream Demand (cfs):

Downstream Demand (cfs):

Pump rate (cfs):

Headwater Safety (cfs): 0.00

Ungauged Stream Safety (cfs): 0.00

Min. Gauge Reading (cfs): -

Passby at Location (cfs): -

"Threshold", as depicted in the chart above is meant only to indicate the calculated base threshold at the proposed withdrawal location. This value does not include the proposed pump rate or existing demand on the stream. Refer to the monthly breakdown above for a more complete estimation of water availability by month.

08/23/2013

Source Detail

WMP- 01293

API/ID Number: 047-051-01660

Operator: Noble Energy, Inc

SHL26CHS

Source ID: 19879 Source Name Dean's Water Service
Dean's Water Service

Source Latitude: -

Source Longitude: -

HUC-8 Code: 5030106

Drainage Area (sq. mi.): 25000 County: Ohio

Anticipated withdrawal start date: 8/1/2013

Anticipated withdrawal end date: 8/2/2014

Endangered Species? Mussel Stream?

Total Volume from Source (gal): 3,000,000

Trout Stream? Tier 3?

Max. Pump rate (gpm):

Regulated Stream? Ohio River Min. Flow

Max. Simultaneous Trucks:

Proximate PSD?

Max. Truck pump rate (gpm)

Gauged Stream?

Reference Gaug 9999999 Ohio River Station: Willow Island Lock & Dam

Drainage Area (sq. mi.) 25,000.00

Gauge Threshold (cfs): 6468

Month	Median monthly flow (cfs)	Threshold (+ pump)	Estimated Available water (cfs)
1	45,700.00	-	-
2	49,200.00	-	-
3	65,700.00	-	-
4	56,100.00	-	-
5	38,700.00	-	-
6	24,300.00	-	-
7	16,000.00	-	-
8	13,400.00	-	-
9	12,800.00	-	-
10	15,500.00	-	-
11	26,300.00	-	-
12	41,300.00	-	-

Water Availability Profile

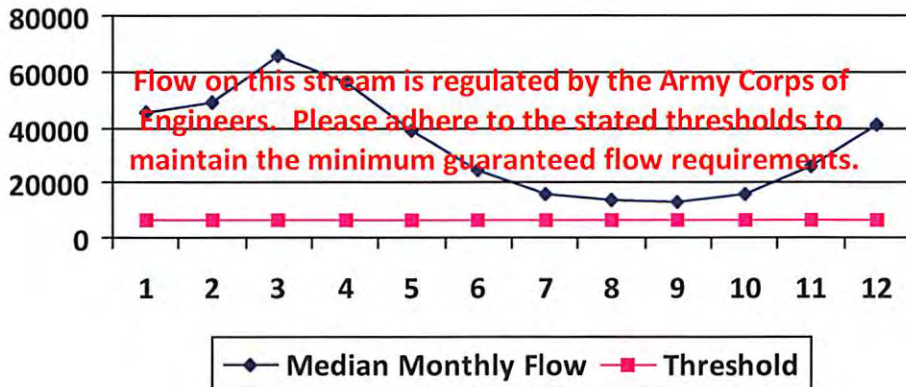

Water Availability Assessment of Location

Base Threshold (cfs): -

Upstream Demand (cfs): 0.00

Downstream Demand (cfs): 0.00

Pump rate (cfs):

Headwater Safety (cfs): 0.00

Ungauged Stream Safety (cfs): 0.00

Min. Gauge Reading (cfs): -

Passby at Location (cfs): -

"Threshold", as depicted in the chart above is meant only to indicate the calculated base threshold at the proposed withdrawal location. This value does not include the proposed pump rate or existing demand on the stream. Refer to the monthly breakdown above for a more complete estimation of water availability by month.

08/23/2013

Source Detail

WMP-01293

API/ID Number: 047-051-01660

Operator:

Noble Energy, Inc

SHL26CHS

Source ID: 19881 Source Name: Wheeling Water Department
Wheeling Water Department

Source Latitude: -

Source Longitude: -

HUC-8 Code: 5030106

Drainage Area (sq. mi.): 25000 County: Ohio

Anticipated withdrawal start date: 8/1/2013

Anticipated withdrawal end date: 8/2/2014

Endangered Species? Mussel Stream?

Total Volume from Source (gal): 5,400,000

Trout Stream? Tier 3?

Max. Pump rate (gpm):

Regulated Stream? Ohio River Min. Flow

Max. Simultaneous Trucks:

Proximate PSD? Wheeling Water Department

Max. Truck pump rate (gpm)

Gauged Stream?

Reference Gaug: 9999999 Ohio River Station: Willow Island Lock & Dam

Drainage Area (sq. mi.): 25,000.00

Gauge Threshold (cfs): 6468

Month	Median monthly flow (cfs)	Threshold (+ pump)	Estimated Available water (cfs)
1	45,700.00	-	-
2	49,200.00	-	-
3	65,700.00	-	-
4	56,100.00	-	-
5	38,700.00	-	-
6	24,300.00	-	-
7	16,000.00	-	-
8	13,400.00	-	-
9	12,800.00	-	-
10	15,500.00	-	-
11	26,300.00	-	-
12	41,300.00	-	-

Water Availability Profile

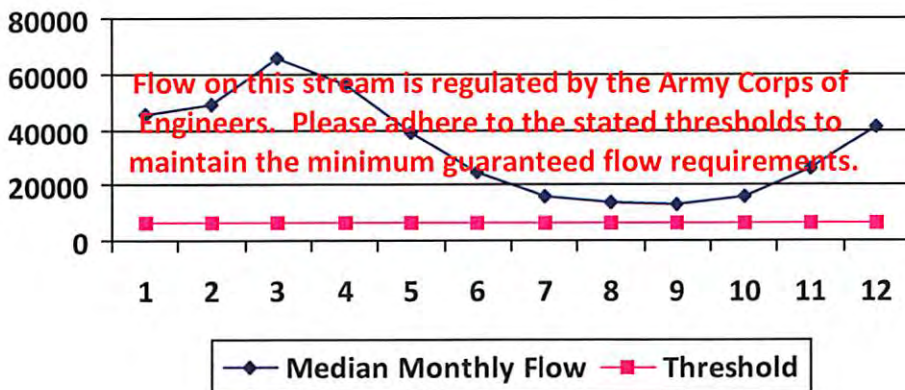

Water Availability Assessment of Location

Base Threshold (cfs): -

Upstream Demand (cfs):

Downstream Demand (cfs):

Pump rate (cfs):

Headwater Safety (cfs): 0.00

Ungauged Stream Safety (cfs): 0.00

Min. Gauge Reading (cfs): -

Passby at Location (cfs): -

"Threshold", as depicted in the chart above is meant only to indicate the calculated base threshold at the proposed withdrawal location. This value does not include the proposed pump rate or existing demand on the stream. Refer to the monthly breakdown above for a more complete estimation of water availability by month.

08/23/2013

Source Detail

WMP-01293

API/ID Number: 047-051-01660

Operator:

Noble Energy, Inc

SHL26CHS

Source ID: 19869 Source Name Wheeling Creek Pump Station 1 @ CNX Land Resour
Consol Energy

Source Latitude: 39.95205

Source Longitude: -80.56189

HUC-8 Code: 5030106

Drainage Area (sq. mi.): 156.06 County: Marshall

Anticipated withdrawal start date: 8/1/2013

Anticipated withdrawal end date: 8/2/2014

Endangered Species? Mussel Stream?

Total Volume from Source (gal): 5,000,000

Trout Stream? Tier 3?

Max. Pump rate (gpm): 1,000

Regulated Stream?

Max. Simultaneous Trucks: 0

Proximate PSD?

Max. Truck pump rate (gpm)

Gauged Stream?

Reference Gaug 3111955 Wheeling Creek near Majorsville, WV

Drainage Area (sq. mi.) 152.00

Gauge Threshold (cfs): 16

Month	Median monthly flow (cfs)	Threshold (+ pump)	Estimated Available water (cfs)
1	0.00	18.66	-
2	0.00	18.66	-
3	0.00	18.66	-
4	0.00	18.66	-
5	0.00	18.66	-
6	0.00	18.66	-
7	0.00	18.66	-
8	0.00	18.66	-
9	0.00	18.66	-
10	0.00	18.66	-
11	0.00	18.66	-
12	0.00	18.66	-

Water Availability Profile

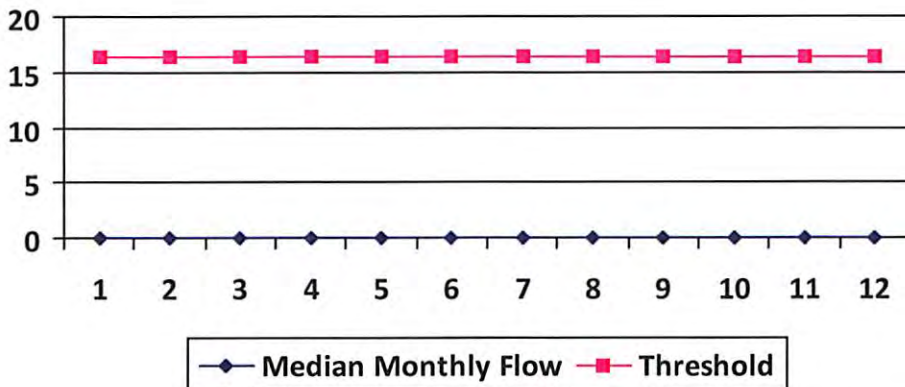

Water Availability Assessment of Location

Base Threshold (cfs): 16.43

Upstream Demand (cfs): 0.00

Downstream Demand (cfs): 0.00

Pump rate (cfs): 2.23

Headwater Safety (cfs): 0.00

Ungauged Stream Safety (cfs): 0.00

Min. Gauge Reading (cfs): 18.23

Passby at Location (cfs): 16.43

"Threshold", as depicted in the chart above is meant only to indicate the calculated base threshold at the proposed withdrawal location. This value does not include the proposed pump rate or existing demand on the stream. Refer to the monthly breakdown above for a more complete estimation of water availability by month.

08/23/2013

Source Detail

WMP- 01293

API/ID Number: 047-051-01660

Operator: Noble Energy, Inc

SHL26CHS

Source ID: 19870 Source Name Wheeling Creek Pump Station 2 @ CNX Land Resour
CNX Land Resources, Inc.

Source Latitude: 39.949578
Source Longitude: -80.531256

HUC-8 Code: 5030106

Drainage Area (sq. mi.): 152.4 County: Marshall

- Endangered Species? Mussel Stream?
- Trout Stream? Tier 3?
- Regulated Stream?
- Proximate PSD?
- Gauged Stream?

Anticipated withdrawal start date: 8/1/2013
Anticipated withdrawal end date: 8/2/2014
Total Volume from Source (gal): 4,000,000
Max. Pump rate (gpm): 1,000
Max. Simultaneous Trucks: 0
Max. Truck pump rate (gpm)

Reference Gaug 3111955 Wheeling Creek near Majorville, WV

Drainage Area (sq. mi.) 152.00

Gauge Threshold (cfs): 16

Month	Median monthly flow (cfs)	Threshold (+ pump)	Estimated Available water (cfs)
1	0.00	18.27	-
2	0.00	18.27	-
3	0.00	18.27	-
4	0.00	18.27	-
5	0.00	18.27	-
6	0.00	18.27	-
7	0.00	18.27	-
8	0.00	18.27	-
9	0.00	18.27	-
10	0.00	18.27	-
11	0.00	18.27	-
12	0.00	18.27	-

Water Availability Profile

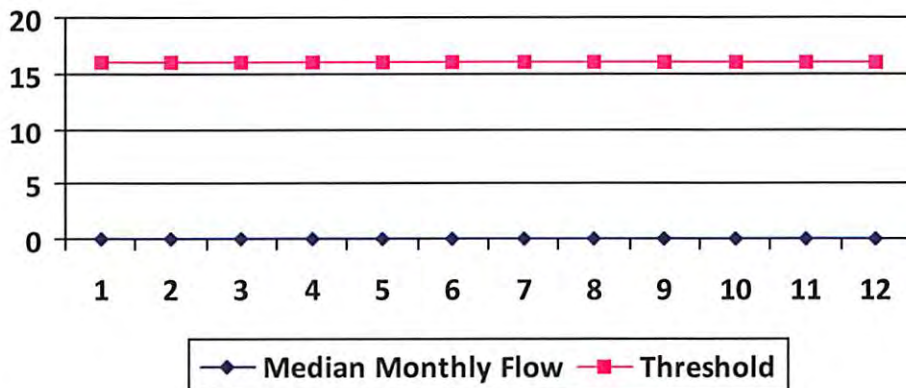

Water Availability Assessment of Location

Base Threshold (cfs): 16.04
 Upstream Demand (cfs): 0.00
 Downstream Demand (cfs): 0.00
 Pump rate (cfs): 2.23
 Headwater Safety (cfs): 0.00
 Ungauged Stream Safety (cfs): 0.00

Min. Gauge Reading (cfs): 18.23
 Passby at Location (cfs): 16.04

"Threshold", as depicted in the chart above is meant only to indicate the calculated base threshold at the proposed withdrawal location. This value does not include the proposed pump rate or existing demand on the stream. Refer to the monthly breakdown above for a more complete estimation of water availability by month.

08/23/2013



Water Management Plan: Secondary Water Sources



WMP-01293	API/ID Number	047-051-01660	Operator:	Noble Energy, Inc
SHL26CHS				

Important:

For each proposed secondary water source identified in your water management plan (i.e., groundwater well, lake/reservoir, recycled frac water, multi-site impoundment, out-of-state source), DEP makes no estimation of the availability of water. These sources may prove to be unsuitable water supplies. Please review the following notes:

- For groundwater supply wells, DEP recommends that the operator contact the local health department prior to drilling any new well; and reminds the operator that all drinking water wells within 1,500 feet of a water supply well shall be flow- and quality-tested by the operator at the request of the drinking well owner prior to operation of the water supply well.
- For each proposed multi-site impoundment water source identified in your water management plan (if applicable), DEP will review the withdrawal limits established in the referenced Water Management Plan for current suitability and provide to the operator these limits for each identified intake. Note that withdrawal limits may be modified as necessary based on changing demands upon that water supply.

Multi-site impoundment

Source ID:	19882	Source Name	SHL #1 Impoundment		Source start date:	8/1/2013
					Source end date:	8/2/2014
Source Lat:	39.979696	Source Long:	-80.579465	County	Marshall	
Max. Daily Purchase (gal)				Total Volume from Source (gal):	3,400,000	

DEP Comments:

The intake identified above has been defined in a previous water management plan. The thresholds established in that plan govern this water management plan unless otherwise noted.

Reference: WMP-200

Important:

For each proposed secondary water source identified in your water management plan (i.e., groundwater well, lake/reservoir, recycled frac water, multi-site impoundment, out-of-state source), DEP makes no estimation of the availability of water. These sources may prove to be unsuitable water supplies. Please review the following notes:

- For groundwater supply wells, DEP recommends that the operator contact the local health department prior to drilling any new well; and reminds the operator that all drinking water wells within 1,500 feet of a water supply well shall be flow- and quality-tested by the operator at the request of the drinking well owner prior to operation of the water supply well.
- For each proposed multi-site impoundment water source identified in your water management plan (if applicable), DEP will review the withdrawal limits established in the referenced Water Management Plan for current suitability and provide to the operator these limits for each identified intake. Note that withdrawal limits may be modified as necessary based on changing demands upon that water supply.

Source ID:	19883	Source Name	SHL #2 Impoundment (WV51-WPC-00001)		Source start date:	8/1/2013	
					Source end date:	8/2/2014	
		Source Lat:	39.966973	Source Long:	-80.561377	County	Marshall
		Max. Daily Purchase (gal)		Total Volume from Source (gal):		4,100,000	

DEP Comments:

The intake identified above has been defined in a previous water management plan. The thresholds established in that plan govern this water management plan unless otherwise noted.

Reference: WMP-201

Source ID:	19884	Source Name	SHL #3 Impoundment (WV51-WPC-00002)		Source start date:	8/1/2013	
					Source end date:	8/2/2014	
		Source Lat:	39.974133	Source Long:	-80.55527	County	Marshall
		Max. Daily Purchase (gal)		Total Volume from Source (gal):		4,300,000	

DEP Comments:

The intake identified above has been defined in a previous water management plan. The thresholds established in that plan govern this water management plan unless otherwise noted.

Reference: WMP-202

Important:

For each proposed secondary water source identified in your water management plan (i.e., groundwater well, lake/reservoir, recycled frac water, multi-site impoundment, out-of-state source), DEP makes no estimation of the availability of water. These sources may prove to be unsuitable water supplies. Please review the following notes:

- For groundwater supply wells, DEP recommends that the operator contact the local health department prior to drilling any new well; and reminds the operator that all drinking water wells within 1,500 feet of a water supply well shall be flow- and quality-tested by the operator at the request of the drinking well owner prior to operation of the water supply well.
- For each proposed multi-site impoundment water source identified in your water management plan (if applicable), DEP will review the withdrawal limits established in the referenced Water Management Plan for current suitability and provide to the operator these limits for each identified intake. Note that withdrawal limits may be modified as necessary based on changing demands upon that water supply.

Source ID:	19885	Source Name	SHL #4 Impoundment (WV51-WPC-00003)		Source start date:	8/1/2013	
					Source end date:	8/2/2014	
		Source Lat:	39.963284	Source Long:	-80.562743	County	Marshall
		Max. Daily Purchase (gal)		Total Volume from Source (gal):		4,100,000	

DEP Comments:

The intake identified above has been defined in a previous water management plan. The thresholds established in that plan govern this water management plan unless otherwise noted.

Reference: WMP-204

Purchased Water

Source ID:	19880	Source Name	Bridgeport Ohio Water Department Public Water Provider		Source start date:	8/1/2013	
					Source end date:	8/2/2014	
		Source Lat:	40.08348	Source Long:	-80.736488	County	
		Max. Daily Purchase (gal)	200,000	Total Volume from Source (gal):		3,000,000	

DEP Comments: Please ensure that purchases from this source are approved by, and completed in accordance with, requirements set forth by the State of Ohio Department of Environmental Protection.

Important:

For each proposed secondary water source identified in your water management plan (i.e., groundwater well, lake/reservoir, recycled frac water, multi-site impoundment, out-of-state source), DEP makes no estimation of the availability of water. These sources may prove to be unsuitable water supplies. Please review the following notes:

- For groundwater supply wells, DEP recommends that the operator contact the local health department prior to drilling any new well; and reminds the operator that all drinking water wells within 1,500 feet of a water supply well shall be flow- and quality-tested by the operator at the request of the drinking well owner prior to operation of the water supply well.
- For each proposed multi-site impoundment water source identified in your water management plan (if applicable), DEP will review the withdrawal limits established in the referenced Water Management Plan for current suitability and provide to the operator these limits for each identified intake. Note that withdrawal limits may be modified as necessary based on changing demands upon that water supply.

Recycled Frac Water

Source ID:	19886	Source Name	Various	Source start date:	8/1/2013
				Source end date:	8/2/2014
	Source Lat:		Source Long:		County
	Max. Daily Purchase (gal)		Total Volume from Source (gal):		8,000,000
DEP Comments:					

plot spotted 51-01660

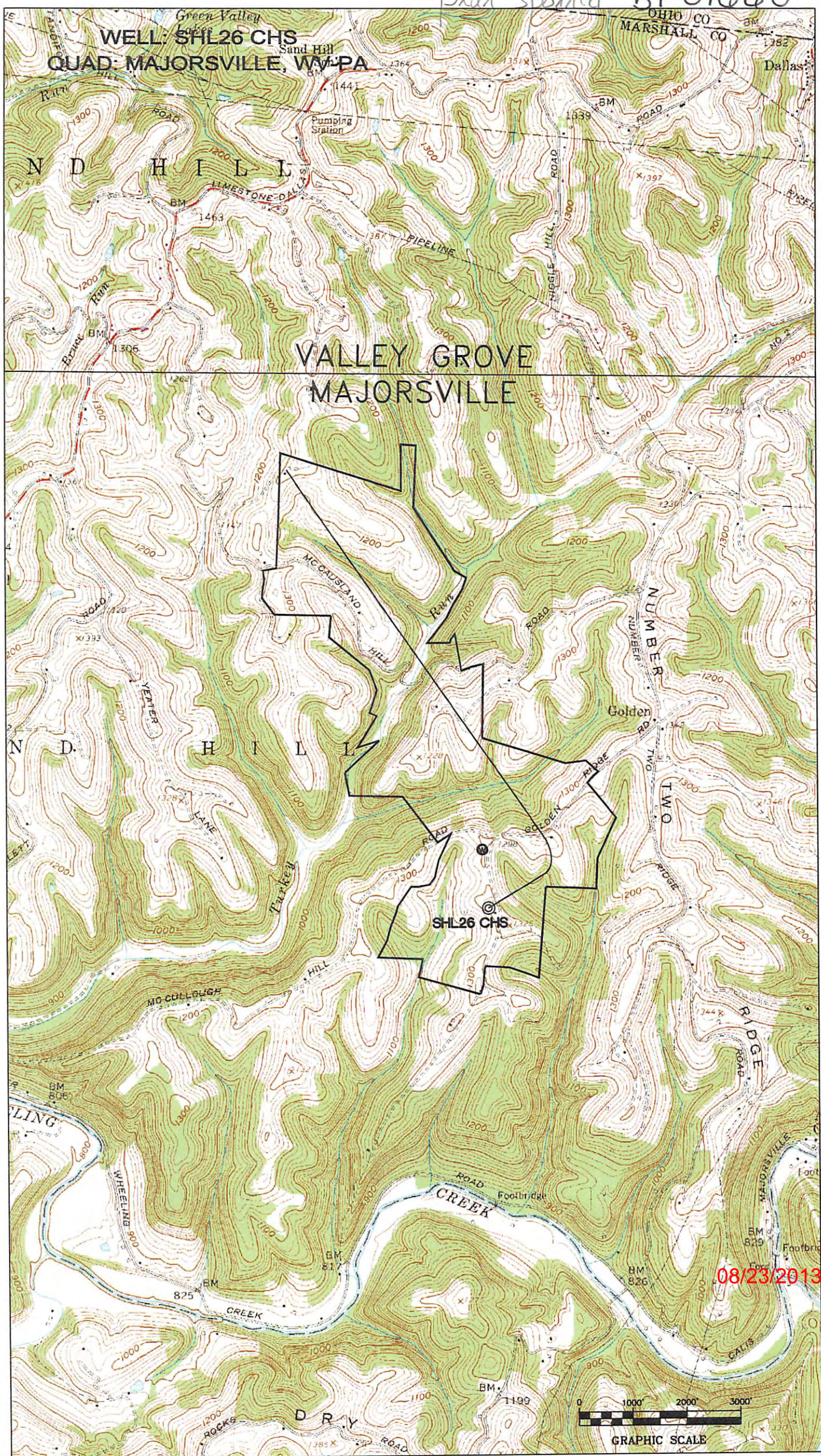

WELL: SHL26 CHS
QUAD: MAJORSVILLE, WY-PA

VALLEY GROVE
MAJORSVILLE

SHL26 CHS

08/23/2013



SURFACE HOLE LOCATION	LANDING POINT LOCATION	BOTTOM HOLE LOCATION
UTM 17-NAD 83 N) 4424887.1 E) 538580.7	UTM 17-NAD 83 N) 4425291.5 E) 538887.8	UTM 17-NAD 83 N) 4428243.9 E) 437393.7
NAD 27, WV NORTH N) 538289.36 E) 1706172.16	NAD 27, WV NORTH N) 539599.50 E) 1707202.06	NAD 27, WV NORTH N) 546370.19 E) 1702461.21

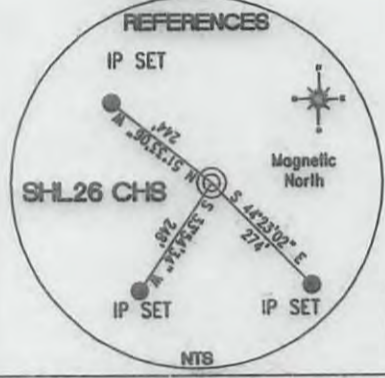
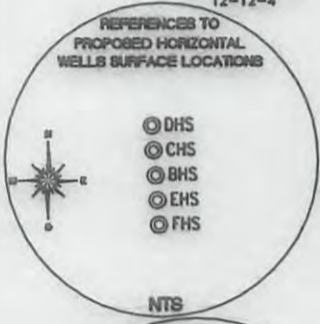
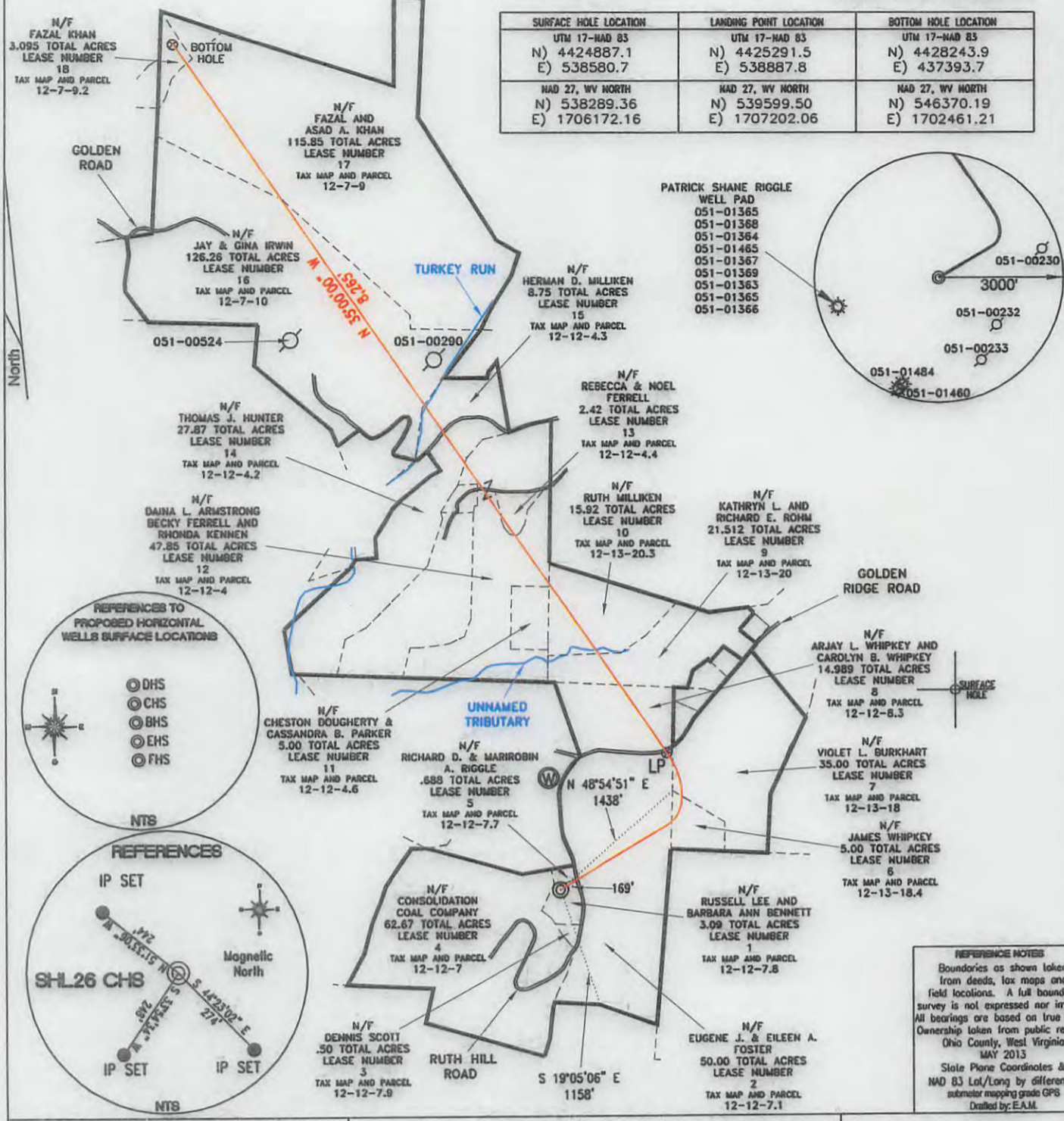

REFERENCE NOTES
Boundaries as shown taken from deeds, tax maps and field locations. A full boundary survey is not expressed nor implied. All bearings are based on true north. Ownership taken from public records Ohio County, West Virginia MAY 2013
State Plane Coordinates & NAD 83 Lat/Long by differential submeter mapping grade GPS
Drafted by: E.A.M.

FILE #: NOB 002
DRAWING #: 2218
SCALE: PLAT - 1" = 1400'
TICK MARK - 1" = 2000'
MINIMUM DEGREE OF ACCURACY: 1/200
PROVEN SOURCE OF ELEVATION: SUBMETER MAPPING GRADE GPS

I, THE UNDERSIGNED, HEREBY CERTIFY THAT THIS PLAT IS CORRECT TO THE BEST OF MY KNOWLEDGE AND BELIEF AND SHOWS ALL THE INFORMATION REQUIRED BY LAW AND THE REGULATIONS ISSUED AND PRESCRIBED BY THE DEPARTMENT OF ENVIRONMENTAL PROTECTION.
Signed:
L.L.S. #2124 : Ernest J. Benchek III



(+) DENOTES LOCATION OF WELL ON UNITED STATES TOPOGRAPHIC MAPS WVDEP
OFFICE OF OIL & GAS
601 57TH STREET
CHARLESTON, WV 25304

Well Type: Oil Waste Diposal Production Deep
 Gas Liquid Injection Storage Shallow

WATERSHED: WHEELING CREEK
COUNTY/DISTRICT: MARSHALL / SANDHILL
SURFACE OWNER: RUSSELL LEE AND BARBARA ANN BENNETT
OIL & GAS ROYALTY OWNER: RUSSELL LEE AND BARBARA ANN BENNETT
LEASE NUMBERS:

DATE: JUNE 6, 2013
OPERATOR'S WELL #: SHL26 CHS
API WELL #: 47 STATE 51 COUNTY 01660 PERMIT H6A
ELEVATION: 1,320'
QUADRANGLE: MAJORSVILLE WV-PA
ACREAGE: 3.09 +/-
ACREAGE: 477.606 +/- 08/23/2013

DRILL CONVERT DRILL DEEPER REDRILL FRACTURE OR STIMULATE
PLUG OFF FORMATION PERFORATE NEW FORMATION PLUG & ABANDON
CLEAN OUT & REPLUG OTHER CHANGE (SPECIFY):

TARGET FORMATION: MARCELLUS
WELL OPERATOR: NOBLE ENERGY, INC.
ADDRESS: 333 TECHNOLOGY DRIVE SUITE 116
CITY: CANONSBURG STATE: PA ZIP CODE: 15317

ESTIMATED DEPTH: TVD: 6,698' TMD: 15,844'
DESIGNATED AGENT: STEVEN M. GREEN
ADDRESS: 500 VIRGINIA STREET EAST
CITY: CHARLESTON STATE: WV ZIP CODE: 25301