

SURFACE HOLE LOCATION	LANDING POINT LOCATION	BOTTOM HOLE LOCATION
UTM 17-NAD 83 N) 4424887.1 E) 538580.7	UTM 17-NAD 83 N) 4425291.5 E) 538887.8	UTM 17-NAD 83 N) 4428243.9 E) 437393.7
NAD 27, WV NORTH N) 538289.36 E) 1706172.16	NAD 27, WV NORTH N) 539599.50 E) 1707202.06	NAD 27, WV NORTH N) 546370.19 E) 1702461.21

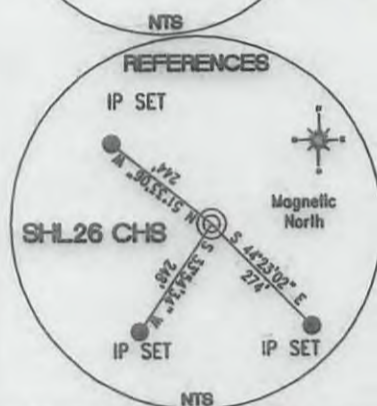
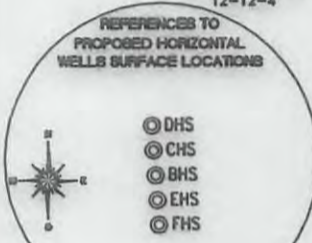
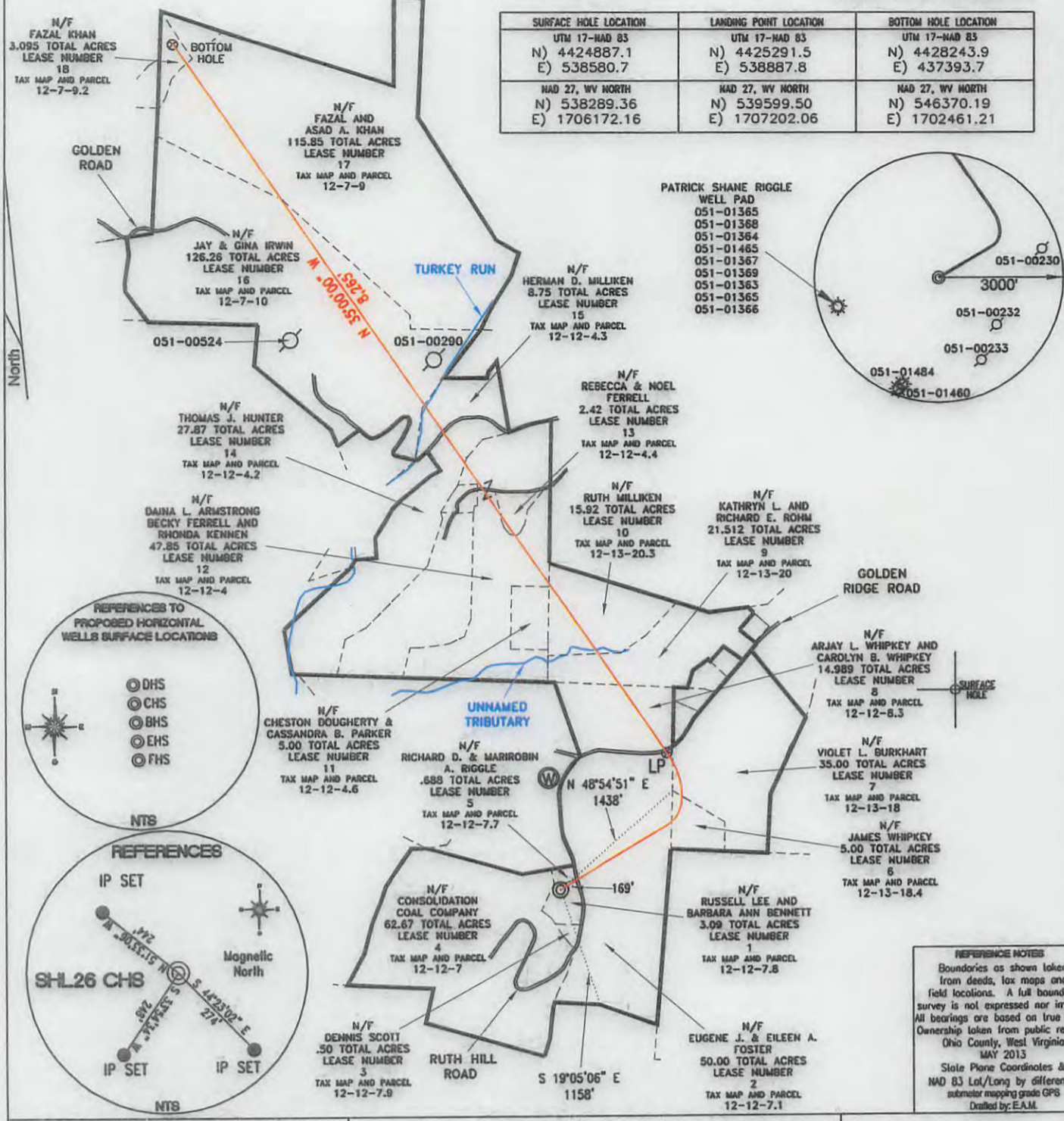

REFERENCE NOTES
Boundaries as shown taken from deeds, tax maps and field locations. A full boundary survey is not expressed nor implied. All bearings are based on true north. Ownership taken from public records Ohio County, West Virginia MAY 2013
State Plane Coordinates & NAD 83 Lat/Long by differential submeter mapping grade GPS
Drafted by: E.A.M.

FILE #: NOB 002
DRAWING #: 2218
SCALE: PLAT - 1" = 1400'
TICK MARK - 1" = 2000'
MINIMUM DEGREE OF ACCURACY: 1/200
PROVEN SOURCE OF ELEVATION: SUBMETER MAPPING GRADE GPS

I, THE UNDERSIGNED, HEREBY CERTIFY THAT THIS PLAT IS CORRECT TO THE BEST OF MY KNOWLEDGE AND BELIEF AND SHOWS ALL THE INFORMATION REQUIRED BY LAW AND THE REGULATIONS ISSUED AND PRESCRIBED BY THE DEPARTMENT OF ENVIRONMENTAL PROTECTION.
Signed:
L.L.S. #2124 : Ernest J. Benchek III



(+) DENOTES LOCATION OF WELL ON UNITED STATES TOPOGRAPHIC MAPS WVDEP
OFFICE OF OIL & GAS
601 57TH STREET
CHARLESTON, WV 25304

Well Type: Oil Waste Diposal Production Deep
 Gas Liquid Injection Storage Shallow

WATERSHED: WHEELING CREEK
COUNTY/DISTRICT: MARSHALL / SANDHILL
SURFACE OWNER: RUSSELL LEE AND BARBARA ANN BENNETT
OIL & GAS ROYALTY OWNER: RUSSELL LEE AND BARBARA ANN BENNETT
LEASE NUMBERS:

DATE: JUNE 6, 2013
OPERATOR'S WELL #: SHL26 CHS
API WELL #: 47 STATE 51 COUNTY 01660 PERMIT H6A
ELEVATION: 1,320'
QUADRANGLE: MAJORSVILLE WV-PA
ACREAGE: 3.09 +/-
ACREAGE: 477.606 +/-

DRILL CONVERT DRILL DEEPER REDRILL FRACTURE OR STIMULATE
PLUG OFF FORMATION PERFORATE NEW FORMATION PLUG & ABANDON
CLEAN OUT & REPLUG OTHER CHANGE (SPECIFY):

TARGET FORMATION: MARCELLUS
WELL OPERATOR: NOBLE ENERGY, INC.
ADDRESS: 333 TECHNOLOGY DRIVE SUITE 116
CITY: CANONSBURG STATE: PA ZIP CODE: 15317

ESTIMATED DEPTH: TVD: 6,698' TMD: 15,844'
DESIGNATED AGENT: STEVEN M. GREEN
ADDRESS: 500 VIRGINIA STREET EAST
CITY: CHARLESTON STATE: WV ZIP CODE: 25301

08/23/2013

plot spotted 51-01660

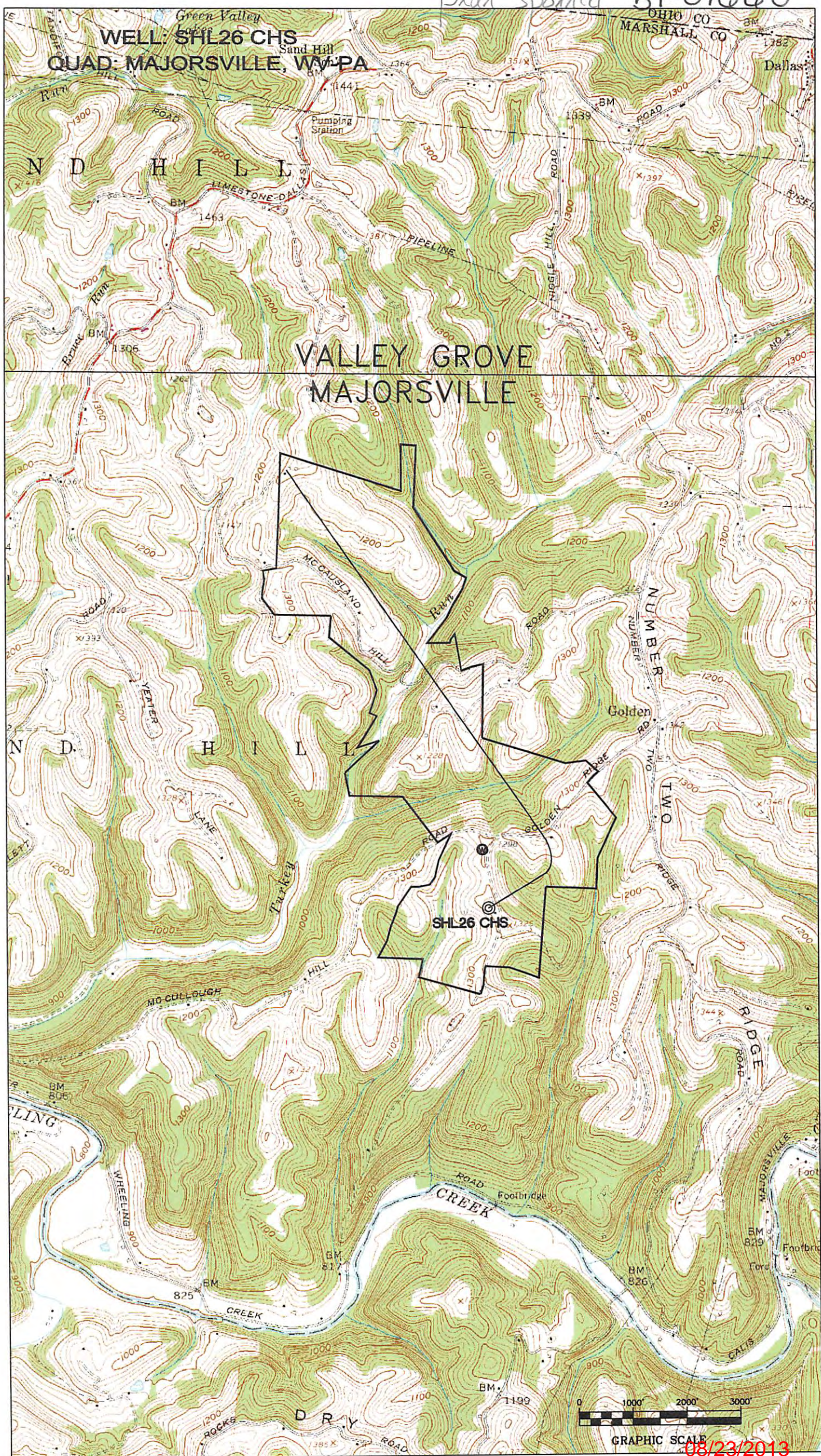

08/23/2013