

SURFACE HOLE LOCATION	LANDING POINT LOCATION	BOTTOM HOLE LOCATION
UTM 17-NAD 83 N) -4424891.6 E) -538588.4	UTM 17-NAD 83 N) -4425439.2 E) -539063.2	UTM 17-NAD 83 N) -4427462.7 E) -537595.2
NAD 27, WV NORTH N) -538384.39 E) -1786171.28	NAD 27, WV NORTH N) -540674.81 E) -1787785.62	NAD 27, WV NORTH N) -546795.68 E) -1783879.65

PROPERTY OWNER	ACRES	LEASE NUMBER	PARCEL ID
A. N/F RICHARD D. & MARIROBIN RIGGLE	.688	4	12-12-7.7
B. N/F RUSSELL LEE & BARBARA BENNETT	3.09	1	12-12-7.8
C. N/F DENNIS SCOTT	.500	2	12-12-7.9
D. N/F THOMAS W. BLAKE	1.56	7	12-13-20.1
E. N/F RICHARD E. & KATHRYN L. ROHM	1.01	8	12-13-20.2

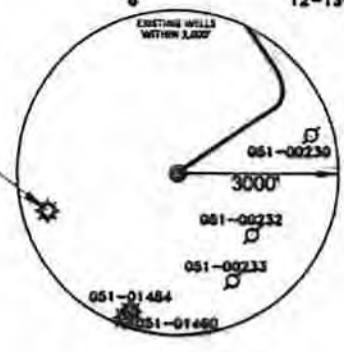
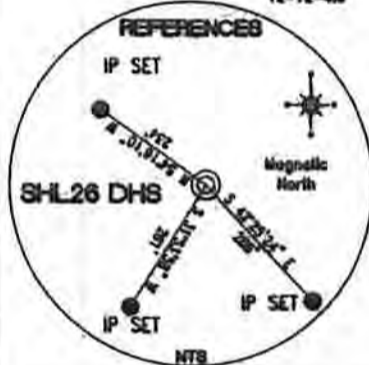
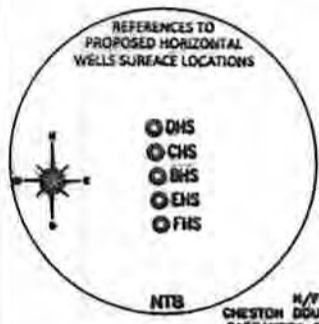
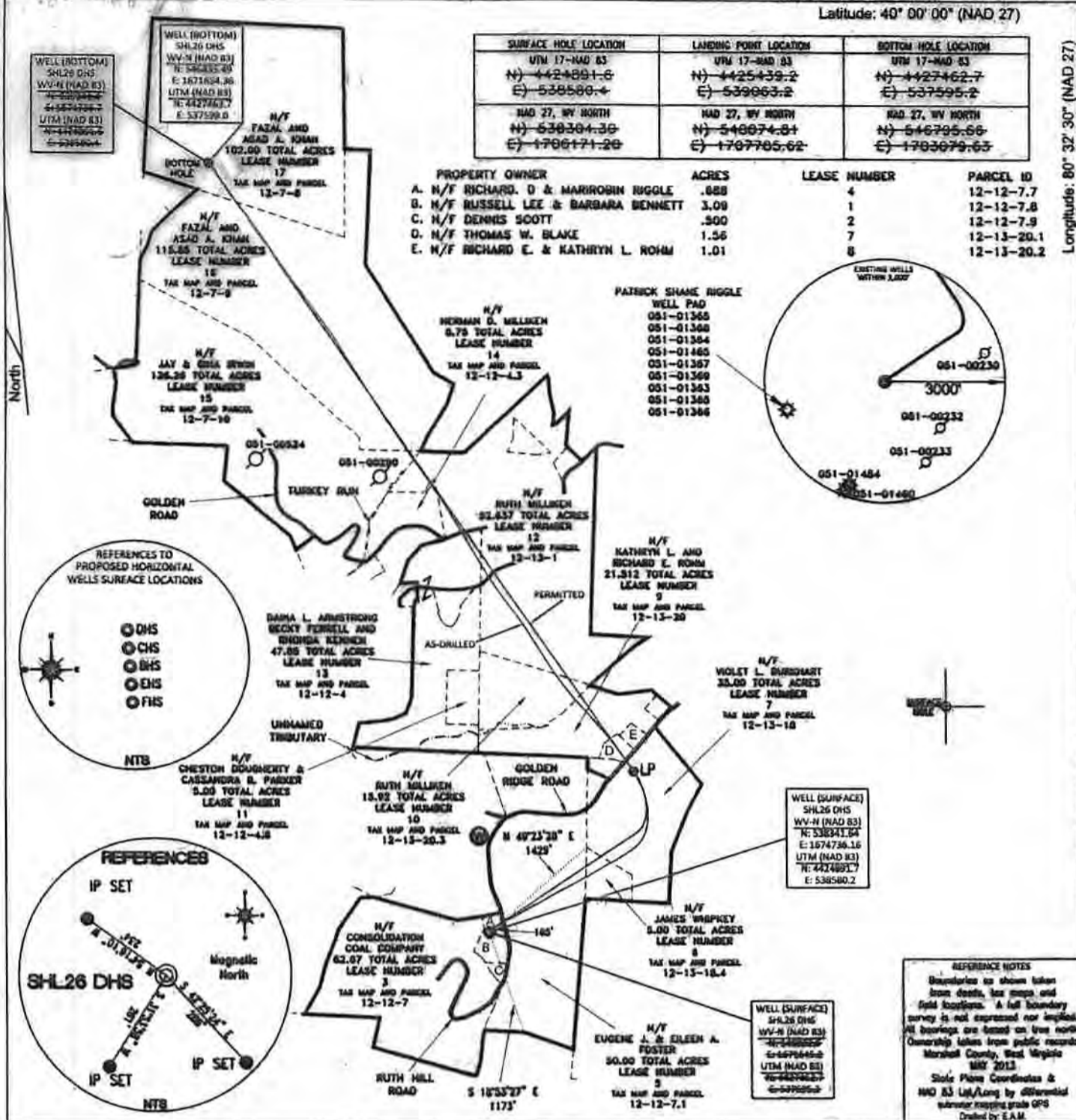

**REFERENCE NOTES**  
 Boundaries as shown taken from deeds, tax maps and field locations. A full boundary survey is not expressed nor implied. All bearings are based on true north. Ownership taken from public records Marshall County, West Virginia MAY 2013.  
 State Plane Coordinates & NAD 83 Utilized by differential whenever possible grade GPS  
 Drawn by: E.A.M.

FILE #: NOB 002  
 DRAWING #: 2217  
 SCALE: PLAT - 1" = 1600'  
TICK MARK - 1" = 2000'  
 MINIMUM DEGREE OF ACCURACY: 1/200  
 PROVEN SOURCE OF ELEVATION: SUBMETER MAPPING GRADE GPS

I, THE UNDERSIGNED, HEREBY CERTIFY THAT THIS PLAT IS CORRECT TO THE BEST OF MY KNOWLEDGE AND BELIEF AND SHOWS ALL THE INFORMATION REQUIRED BY LAW AND THE REGULATIONS ISSUED AND PRESCRIBED BY THE DEPARTMENT OF ENVIRONMENTAL PROTECTION.  
 Signed: [Signature]  
 L.L.S. #2124 : Ernest J. Benchek III



(+) DENOTES LOCATION OF WELL ON UNITED STATES TOPOGRAPHIC MAPS  
 WYDEP  
 OFFICE OF OIL & GAS  
 601 57TH STREET  
 CHARLESTON, WV 25304

Well Type:  Oil  Waste Disposal  Production  Deep  
 Gas  Liquid Injection  Storage  Shallow

WATERSHED: WHEELING CREEK ELEVATION: 1,320'  
 COUNTY/DISTRICT: MARSHALL / SANDHILL QUADRANGLE: MAJORSVILLE WV-PA  
 SURFACE OWNER: RUSSELL LEE AND BARBARA ANN BENNETT ACREAGE: 3.09 +/-  
 OIL & GAS ROYALTY OWNER: JAMES O. WHIPKEY ET AL ACREAGE: 695.298 +/-  
 LEASE NUMBERS: \_\_\_\_\_

DATE: AUGUST 8, 2014  
 OPERATOR'S WELL #: SHL26 DHS AS-DRILLED  
 API WELL #: 47 51 01661  
 STATE COUNTY PERMIT

DRILL  CONVERT  DRILL DEEPER  REDRILL  FRACTURE OR STIMULATE   
 PLUG OFF FORMATION  PERFORATE NEW FORMATION  PLUG & ABANDON   
 CLEAN OUT & REPLUG  OTHER CHANGE  (SPECIFY): \_\_\_\_\_

TARGET FORMATION: MARCELLUS ESTIMATED DEPTH: TVD: 6,698' TMD: 16,052'  
 WELL OPERATOR: NOBLE ENERGY, INC. DESIGNATED AGENT: STEVEN M. GREEN  
 ADDRESS: 333 TECHNOLOGY DRIVE SUITE 116 ADDRESS: 500 VIRGINIA STREET EAST  
 CITY: CANONSBURG STATE: PA ZIP CODE: 15317 CITY: CHARLESTON STATE: WV ZIP CODE: 25301