

Well is located on topo map 1,636' feet south of Latitude: 39° 57' 30"

Well is located on topo map 2,243' feet west of Longitude: 80° 32' 30"

**LEGEND**

- ⊕ - TOPO MAP POINT
- ☼ - WELL
- - ALL ARE POINTS UNLESS OTHERWISE NOTED.
- ⊙ - WATER SOURCE
- ⓪ - LEASE NUMBER BASED ON ATTACHED WW-6A1
- - MINERAL TRACT BOUNDARY
- - - - - PARCEL LINES
- - - - - WELL REFERENCE
- - - - - PROPOSED HORIZONTAL WELL
- — — — — ROAD
- — — — — STREAM CENTER LINE
- - EXISTING WELLS
- ⊕ - PLUGGED WELLS

WELLS WITHIN 3000'

**SURFACE HOLE LOCATION (SHL)**  
**UTM 17-NAD83**  
**N:4422745.69**  
**E:538475.27**  
 NAD27, WV NORTH  
 N:531268.20  
 E:1705708.66

**APPROX. LANDING POINT**  
**UTM 17-NAD83**  
**N:4422687.01**  
**E:538610.33**  
 NAD27, WV NORTH  
 N:531068.21  
 E:1706148.64

**BOTTOM HOLE LOCATION (BHL)**  
**UTM 17-NAD83**  
**N:4421369.38**  
**E:539638.27**  
 NAD27, WV NORTH  
 N:526687.89  
 E:1709449.45

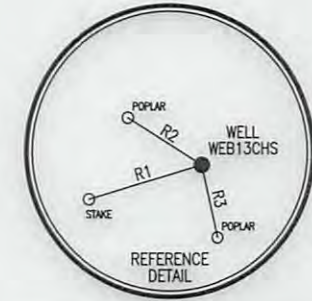

LINE	BEARING	DISTANCE
R1	S 73°19'50" W	255.98'
R2	N 57°43'34" W	189.65'
R3	S 12°16'30" E	160.43'
R4	N 21°14'43" W	1879.03'
R5	N 39°59'17" W	1979.55'
R6	N 52°59'53" W	1982.27'

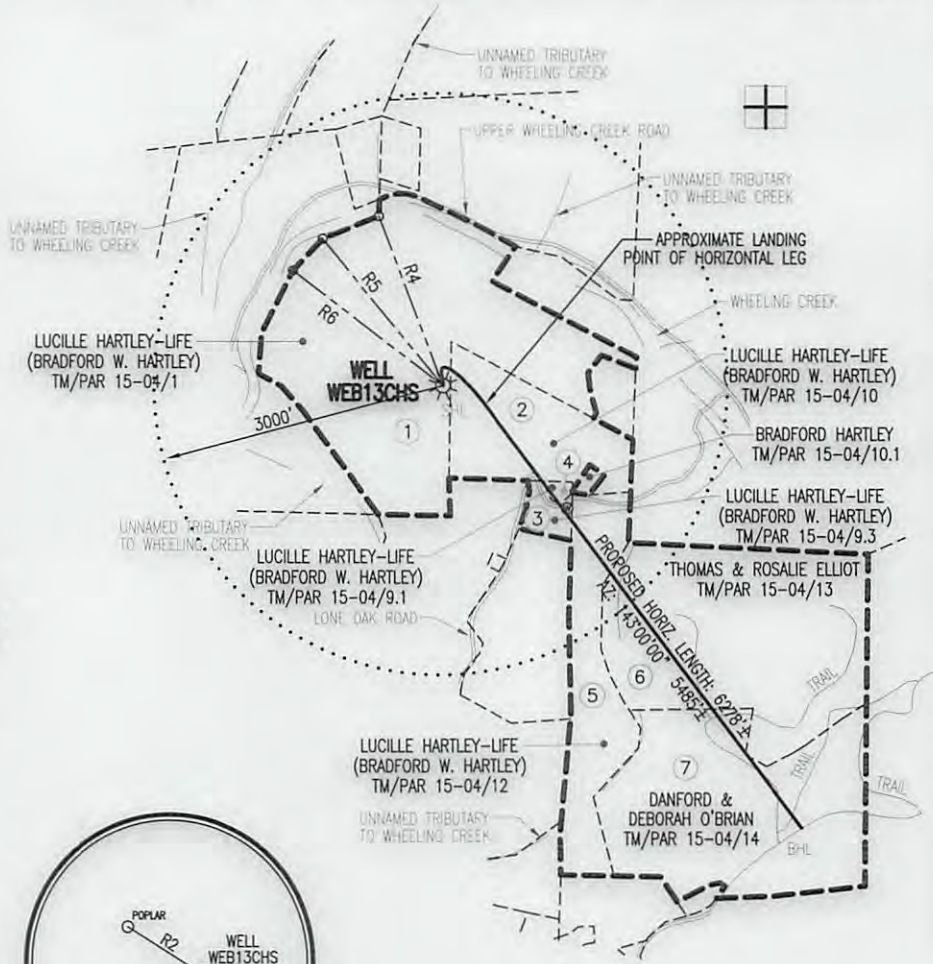

**NOTES:**

1. There are no water wells or developed springs within 250' of proposed well.
2. There are no existing buildings within 625' of proposed well.
3. Proposed well is greater than 100' from perennial stream, wetland, pond, reservoir or lake.
4. There are no native trout streams within 300' of proposed well.
5. Proposed well is greater than 1000' from surface/groundwater intake or public water supply.
6. It is not the purpose or intention of this plat to represent surveyed locations of the surface or mineral parcels depicted hereon. The location of the boundary lines, as shown, are based on record deed descriptions, field evidence found and/or tax map position, unless otherwise noted.



**Blue Mountain Engineering**  
 11023 MASON DIXON HIGHWAY  
 BURTON, WV 26562  
 PHONE: (304) 662-6486

FILE #: WEB13CHS  
 DRAWING #: WEB13CHS  
 SCALE: 1" = 2000'  
 MINIMUM DEGREE OF ACCURACY: 1/2500  
 PROVEN SOURCE OF ELEVATION: U.S.G.S. MONUMENT THOMAS 1498.81'

I, THE UNDERSIGNED, HEREBY CERTIFY THAT THIS PLAT IS CORRECT TO THE BEST OF MY KNOWLEDGE AND BELIEF AND SHOWS ALL THE INFORMATION REQUIRED BY LAW AND THE REGULATIONS ISSUED AND PRESCRIBED BY THE DEPARTMENT OF ENVIRONMENTAL PROTECTION.

Signed: *George D. Six*  
 R.P.E.: \_\_\_\_\_ L.L.S.: P.S. No. 2000

**GEORGE D. SIX**  
**LICENSED**  
**No. 2000**  
**STATE OF WEST VIRGINIA**  
**PROFESSIONAL SURVEYOR**

PLACE SEAL HERE

(+) DENOTES LOCATION OF WELL ON UNITED STATES TOPOGRAPHIC MAPS WVDEP  
 OFFICE OF OIL & GAS  
 601 57TH STREET  
 CHARLESTON, WV 25304



DATE: MARCH 26, 2013  
 OPERATOR'S WELL #: WEB13CHS  
 API WELL #: 47 51 01664  
 STATE COUNTY PERMIT

Well Type:  Oil  Waste Disposal  Production  Deep  
 Gas  Liquid Injection  Storage  Shallow

WATERSHED: WHEELING CREEK ELEVATION: 1265.02'

COUNTY/DISTRICT: MARSHALL / WEBSTER QUADRANGLE: MAJORSVILLE, WV-PA 7.5'

SURFACE OWNER: LUCILLE HARTLEY-LIFE (BRADFORD W. HARTLEY) ACREAGE: 153.408±

OIL & GAS ROYALTY OWNER: SEE ATTACHED WW-6A1 ACREAGE: 453.58±

DRILL  CONVERT  DRILL DEEPER  REDRILL  FRACTURE OR STIMULATE   
 PLUG OFF OLD FORMATION  PERFORATE NEW FORMATION  PLUG & ABANDON   
 CLEAN OUT & REPLUG  OTHER CHANGE  (SPECIFY): \_\_\_\_\_

TARGET FORMATION: MARCELLUS ESTIMATED DEPTH: TVD: 6,668'± TMD: 12,520'±

WELL OPERATOR NOBLE ENERGY, INC. DESIGNATED AGENT STEVEN M. GREEN  
 Address 333 TECHNOLOGY DRIVE, SUITE 116 Address 500 VIRGINIA STREET EAST, UNITED CENTER SUITE 590  
 City CANONSBURG State PA Zip Code 15317 City CHARLESTON State WV Zip Code 25301

08/16/2013

51-01664

Plat spotted

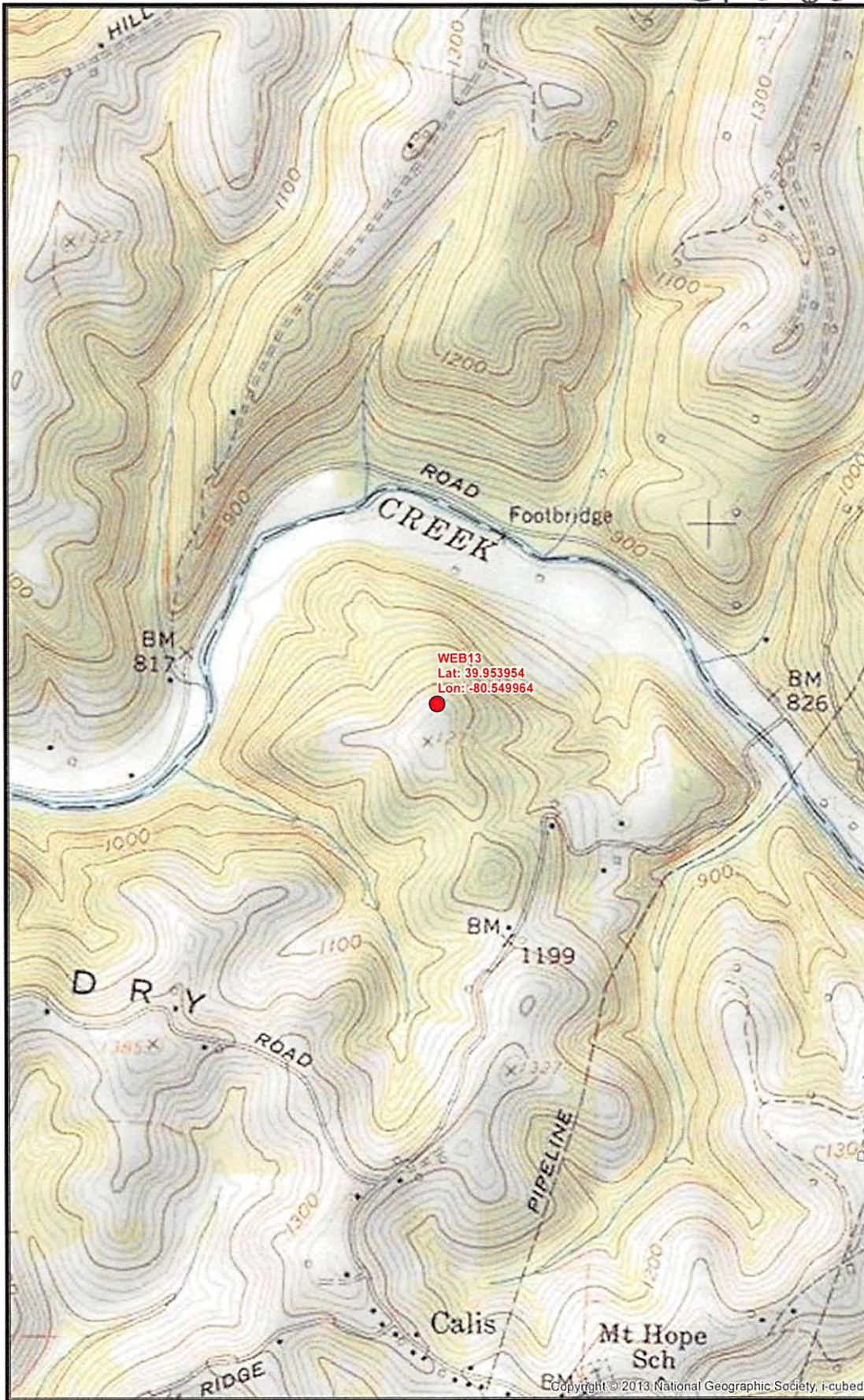

Office of Oil & Gas

JUN 14 2013

**WEB13 SITE SAFETY PLAN**  
 - SITE WELL LOCATION -

● WEB13 Well Location

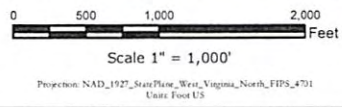

**noble energy**

Disclaimer: All data is licensed for use by Noble Energy Inc. use only.

Date: 3/21/2013  
 Author: Christopher Glover

2/5