

SURFACE HOLE LOCATION	LANDING POINT LOCATION	BOTTOM HOLE LOCATION
UTM 17-NAD 83 N) 4419301.41 E) 541045.55	UTM 17-NAD 83 N) 4419479.79 E) 541016.31	UTM 17-NAD 83 N) 4421322.52 E) 539679.49
NAD 27, WV NORTH N) 519824.48 E) 1713953.88	NAD 27, WV NORTH N) 520411.45 E) 1713867.68	NAD 27, WV NORTH N) 526531.86 E) 1709582.12

FILE #: NOB 001  
DRAWING #: 2166  
SCALE: PLAT - 1"=1600'  
TICK MARK - 1"=2000'  
MINIMUM DEGREE OF ACCURACY: 1/200  
PROVEN SOURCE OF ELEVATION: SUBMETER MAPPING GRADE GPS

I, THE UNDERSIGNED, HEREBY CERTIFY THAT THIS PLAT IS CORRECT TO THE BEST OF MY KNOWLEDGE AND BELIEF AND SHOWS ALL THE INFORMATION REQUIRED BY LAW AND THE REGULATIONS ISSUED AND PRESCRIBED BY THE DEPARTMENT OF ENVIRONMENTAL PROTECTION.

Signed:   
L.L.S. #2124 : Ernest J. Benchek III



(+) DENOTES LOCATION OF WELL ON UNITED STATES TOPOGRAPHIC MAPS  
WVDEP  
OFFICE OF OIL & GAS  
601 57TH STREET  
CHARLESTON, WV 25304

DATE: JUNE 3, 2013  
OPERATOR'S WELL #: WEB22 CHS  
API WELL #: 47 51 01678  
STATE COUNTY PERMIT #6A

Well Type:  Oil  Waste Disposal  Production  Deep  
 Gas  Liquid Injection  Storage  Shallow  
WATERSHED: Dunkard Fk. HUC10  
COUNTY/DISTRICT: MARSHALL / WEBSTER  
SURFACE OWNER: TIM M. TURLEY AND TAMMY JENKINS  
OIL & GAS ROYALTY OWNER: TIM M. TURLEY AND TAMMY JENKINS  
LEASE NUMBERS:

ELEVATION: 1,325'  
QUADRANGLE: MAJORSVILLE WV-PA  
ACREAGE: 137.42 +/-  
ACREAGE: 841.65 +/-

DRILL  CONVERT  DRILL DEEPER  REDRILL  FRACTURE OR STIMULATE   
PLUG OFF FORMATION  PERFORATE NEW FORMATION  PLUG & ABANDON   
CLEAN OUT & REPLUG  OTHER CHANGE  (SPECIFY):  
TARGET FORMATION: MARCELLUS  
WELL OPERATOR: NOBLE ENERGY, INC.  
ADDRESS: 333 TECHNOLOGY DRIVE SUITE 116  
CITY: CANONSBURG STATE: PA ZIP CODE: 15317  
ESTIMATED DEPTH: TVD: 6,913' TMD: 14,758'  
DESIGNATED AGENT: STEVEN M. GREEN  
ADDRESS: 500 VIRGINIA STREET EAST  
CITY: CHARLESTON STATE: WV ZIP CODE: 25301



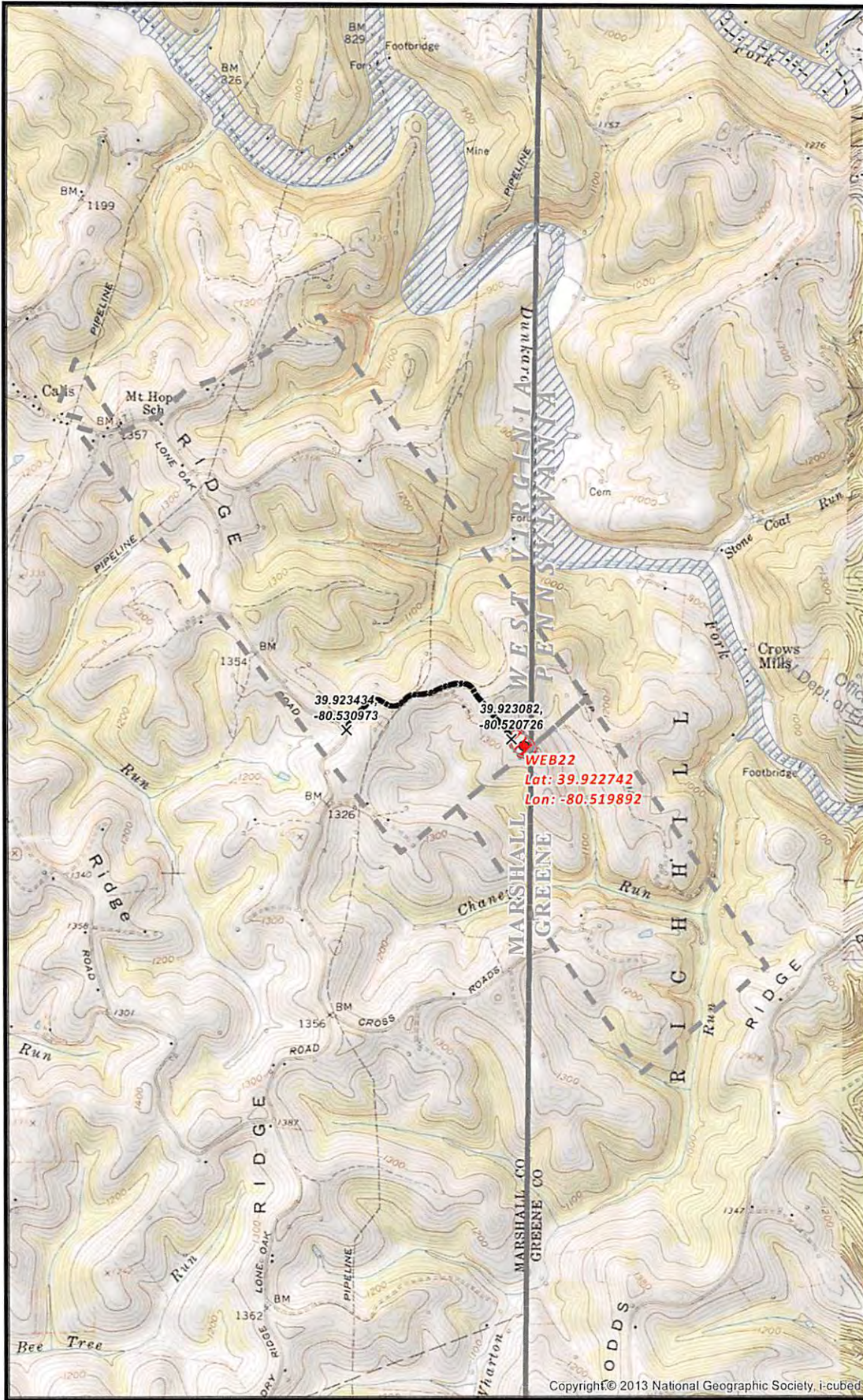

51-0001678

Received

AUG - 2 2013  
 Office of Oil and Gas  
 Environmental Protection

Copyright © 2013 National Geographic Society, i-cubed

**WEB22 SITE SAFETY PLAN  
 - FLOODPLAIN ZONES -**

- X Road Intersection
- Well Pad Boundary
- Floodplain
- Proposed Unit
- States
- Counties

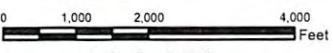

Scale 1" = 2,000'

Projection: NAD\_1983\_StatePlane\_Virginia\_North\_FIPS\_4701  
 Units: Feet US



Date: 7/29/2013

Author: Christopher Glover

Disclaimer: All data is licensed for use by Noble Energy Inc. use only.

N W E S	2
	6