



---

**west virginia** department of environmental protection

---

Office of Oil and Gas  
601 57th Street SE  
Charleston, WV 25304  
(304) 926-0450  
(304) 926-0452 fax

Earl Ray Tomblin, Governor  
Randy C. Huffiman, Cabinet Secretary  
www.dep.wv.gov

March 20, 2014

**WELL WORK PERMIT**

**Horizontal 6A Well**

This permit, API Well Number: 47-5101717, issued to CHEVRON APPALACHIA, LLC, is evidence of permission granted to perform the specified well work at the location described on the attached pages and located on the attached plat, subject to the provisions of Chapter 22 of the West Virginia Code of 1931, as amended, and all rules and regulations promulgated thereunder, and to all conditions and provisions outlined in the pages attached hereto.

Notification shall be given by the operator to the Oil and Gas Inspector at least 24 hours prior to the construction of roads, locations, and/or pits for any permitted work. In addition, the well operator shall notify the same inspector 24 hours before any actual well work is commenced and prior to running and cementing casing. Spills or emergency discharges must be promptly reported by the operator to 1-800-642-3074 and to the Oil and Gas inspector.

Please be advised that form WR-35, Well Operators Report of Well Work is to be submitted to this office within 90 days completion of permitted well work, as should form WR-34 Discharge Monitoring Report within 30 days of discharge of pits, if applicable. Failure to abide by all statutory and regulatory provisions governing all duties and operations hereunder may result in suspension or revocation of this permit and, in addition, may result in civil and/or criminal penalties being imposed upon the operators.

In addition to the applicable requirements of this permit, and the statutes and rules governing oil and gas activity in WV, this permit may contain specific conditions which must be followed. Permit conditions are attached to this cover letter.

Per 35CSR-4-5.2.g this permit will expire in two (2) years from the issue date unless permitted well work is commenced. If there are any questions, please feel free to contact me at (304) 926-0499 ext. 1654.

James Martin  
Chief

Operator's Well No: FRANCIS 10H  
Farm Name: WILLIAMS OHIO VALLEY MIDS1  
**API Well Number: 47-5101717**  
**Permit Type: Horizontal 6A Well**  
Date Issued: 03/20/2014

**Promoting a healthy environment.**

**03/21/2014**

## PERMIT CONDITIONS

West Virginia Code § 22-6A-8(d) allows the Office of Oil and Gas to place specific conditions upon this permit. Permit conditions have the same effect as law. Failure to adhere to the specified permit conditions may result in enforcement action.

### CONDITIONS

---

1. This proposed activity may require permit coverage from the United States Army Corps of Engineers (USACOE). Through this permit, you are hereby being advised to consult with USACOE regarding this proposed activity.
2. If the operator encounters an unanticipated void, or an anticipated void at an unanticipated depth, the operator shall notify the inspector within 24 hours. Modifications to the casing program may be necessary to comply with W. Va. Code § 22-6A-5a (12), which requires drilling to a minimum depth of thirty feet below the bottom of the void, and installing a minimum of twenty (20) feet of casing. Under no circumstance should the operator drill more than fifty (50) feet below the bottom of the void or install less than twenty (20) feet of casing below the bottom of the void.
3. When compacting fills, each lift before compaction shall not be more than 12 inches in height, and the moisture content of the fill material shall be within limits as determined by the Standard Proctor Density test of the actual soils used in specific engineered fill, ASTM D698, Standard Test Method for Laboratory Compaction Characteristics of Soil Using Standard Effort, to achieve 95 % compaction of the optimum density. Each lift shall be tested for compaction, with a minimum of two tests per lift per acre of fill. All test results shall be maintained on site and available for review.
4. Operator shall install signage per § 22-6A-8g (6) (B) at all source water locations included in their approved water management plan within 24 hours of water management plan activation.
5. Oil and gas water supply wells will be registered with the Office of Oil and Gas and all such wells will be constructed and plugged in accordance with the standards of the Bureau for Public Health set forth in its Legislative rule entitled *Water Well Regulations*, 64 C.S.R. 19. Operator is to contact the Bureau of Public Health regarding permit requirements. In lieu of plugging, the operator may transfer the well to the surface owner upon agreement of the parties. All drinking water wells within fifteen hundred feet of the water supply well shall be flow tested by the operator upon request of the drinking well owner prior to operating the water supply well.
6. Pursuant to the requirements pertaining to the sampling of domestic water supply wells/springs the operator shall, no later than thirty (30) days after receipt of analytical data provide a written copy to the Chief and any of the users who may have requested such analyses.
7. If any explosion or other accident causing loss of life or serious personal injury occurs in or about a well or well work on a well, the well operator or its contractor shall give notice, stating the particulars of the explosion or accident, to the oil and gas inspector and the Chief, within 24 hours of said accident.
8. During the casing and cementing process, in the event cement does not return to the surface, the oil and gas inspector shall be notified within 24 hours.

51-01717

WW - 6B  
(3/13)

STATE OF WEST VIRGINIA  
DEPARTMENT OF ENVIRONMENTAL PROTECTION, OFFICE OF OIL AND GAS  
WELL WORK PERMIT APPLICATION

1) Well Operator: Chevron Appalachia, LLC 49449935 51 Clay Pewhatan, OH-WV 7.5'  
Operator ID County District Quadrangle

2) Operator's Well Number: 10H Well Pad Name: Francis

3 Elevation, current ground: 1283' Elevation, proposed post-construction: 1260'

4) Well Type: (a) Gas  Oil  Underground Storage   
Other \_\_\_\_\_  
(b) If Gas: Shallow  Deep   
Horizontal

5) Existing Pad? Yes or No: YES

6) Proposed Target Formation(s), Depth(s), Anticipated Thicknesses and Associated Pressure(s):  
Marcellus 4323 psi, Upper Devonian 4134 psi, 6488'-6538', 50' anticipated thickness, overpressured

7) Proposed Total Vertical Depth: 6512'

8) Formation at Total Vertical Depth: MARCELLUS

9) Proposed Total Measured Depth: 13,760'

10) Approximate Fresh Water Strata Depths: 110-400'

11) Method to Determine Fresh Water Depth: Local stream base, offset well data, Francis 1 completion report

12) Approximate Saltwater Depths: 1242', 1300', 1910'-2400'

13) Approximate Coal Seam Depths: 800', 1100'

14) Approximate Depth to Possible Void (coal mine, karst, other): None Anticipated

15) Does proposed well location contain coal seams directly overlying or adjacent to an active mine? If so, indicate name and depth of mine: Outside of and approx 230' adjacent to Ireland Mine

16) Describe proposed well work: Drill 17-1/2" hole to 500' then run and cement 13-3/8" casing to surface covering the fresh water.  
Drill 12.25" hole to 2,580' then run and cement to surface 9 5/8" casing, covering the Berea. Drill 8 1/2" hole to KOP at 5,764'. Drill 8 1/2" curve and lateral to  
13,760' MD and 6,512 TVD. Run 5 1/2" production casing and cement back to surface. If a void is encountered: (see attachment)

17) Describe fracturing/stimulating methods in detail:  
Complete, the 10 Marcellus wells utilizing 300,000#s of 40/70 each and frac'd at 100 bpm.

Received

18) Total area to be disturbed, including roads, stockpile area, pits, etc, (acres): 7.0 acres approximate

19) Area to be disturbed for well pad only, less access road (acres): 2.0 acres

**WW-6B Attachment Francis Unit 2H, 3H, 4H, 6H, 7H, 8H, 9H, 10H, 11H, 12H, 13H**

- If a void is encountered the contingency will be the following:
  - Once unexpected void is encountered drill 12-1/4" hole to 100' below bottom of mine void.
  - Run 9-5/8", 36 lb/ft, J-55 casing with cement basket 20' above mine void.
  - Cement casing using displacement method to bottom of mine void using 100 percent excess.
  - Grout from surface to cement basket using whatever volume of cement is necessary to get cement to surface.
  - Drill 8-3/4" hole to 2580'.
  - Run 7", 23 lb/ft, N-80 casing.
  - Cement casing to surface using the displacement method with 30% excess.
  - Drill 6-1/4" hole to TD.
  - Run 4-1/2" 13.5 lb/ft, P-110 casing to TD.
  - Cement to surface using displacement method with 10% excess

**Received****FEB 6 2014**

CHEVRON

Francis #1

El. 1260.14

New Proposed Locations  
X-10-2013



Received

FEB 6 2014

Office of Oil and Gas  
WV Dept of Environmental Protection

CONFIDENTIAL

SI-01717

WW - 6B  
(3/13)

20)

CASING AND TUBING PROGRAM

TYPE	Size	New or Used	Grade	Weight per ft.	FOOTAGE: For Drilling	INTERVALS: Left in Well	CEMENT: Fill-up (Cu. Ft.)
Conductor	20"	New			40'	40'	CTS
Fresh Water	13-3/8"	New	J-55	54.5#	500'	500'	CTS
Coal							
Intermediate	9-5/8"	New	N-80	40#	2,580'	2,580'	CTS
Production	5-1/2"	New	P-110	20#	13,760'	13,760'	CTS
Tubing							
Liners							

*Mu 1/28/14  
13810 1/28/14*

TYPE	Size	Wellbore Diameter	Wall Thickness	Burst Pressure	Cement Type	Cement Yield
Conductor	20"	26"				
Fresh Water	13-3/8"	17-1/2"	0.380"	2,730 psi	Class A	1.18
Coal						
Intermediate	9-5/8"	12-1/4"	0.395"	5,750 psi	Class A	1.29
Production	5-1/2"	8-1/2"	0.361"	12,640 psi	Class A	2.2
Tubing						
Liners						

PACKERS

Kind:	None			
Sizes:				
Depths Set:				

Received

FEB 6 2014

51.01717

WW - 6B  
(3/13)

21) Describe centralizer placement for each casing string. \_\_\_\_\_

There will be a bow spring centralizer every two jts on the Water string and intermediate.

The production string will have two centralizer every jt in the lateral and curve, then one every two jts from KOP to surface.

22) Describe all cement additives associated with each cement type. \_\_\_\_\_

✓ For the Water String the blend will contain class A cement, 3% CaCl<sub>2</sub>, and flake.

The intermediate will contain class A cement, 10% CaCl<sub>2</sub>, Salt, and flake

The Production cement will have a lead, middle, and tail cement.

The lead will contain class A cement, KCl, dispersant, suspension agent, and retarder.

The middle will contain class A cement, KCl, dispersant, Aluminum Silicate, suspension agent, and retarder.

The tail will contain class A cement, Calcium Carbonate, KCl, dispersant, de-foamer, suspension agent, and friction reducer

23) Proposed borehole conditioning procedures. \_\_\_\_\_ Well will be circulated a minimum of 3 bottoms up once casing point has been reached on all hole sections and until uniform mud properties are achieved.

\*Note: Attach additional sheets as needed.

Received

FEB 6 2014

Page 3 of 3

SI-01717

Cement Additives for Francis Unit 2, 3, 4, 6, 7, 8, 9, 10, 11, 12, 13

For the Water String the blend will contain class A cement, 3% CaCl <sub>2</sub> , and flake.
The intermediate will contain class A cement, 10% CaCl <sub>2</sub> , salt, and flake.
The Production cement will have a lead, middle, and tail cement.
The lead will contain class A cement, KCl, dispersant, suspension agent, and retarder.
The middle will contain class A cement, KCl, dispersant, Aluminum Silicate, suspension agent, and retarder.
The tail will contain class A cement, Calcium Carbonate, KCl, dispersant, de-foamer, suspension agent, and friction reducer.

RECEIVED  
Office of Oil and Gas  
OCT 9 9 2013  
WV Department of  
Environmental Protection

03/21/2014



51-01707

# Francis 10H

Marshall Co WV  
10 sept, 2013

## Casing & Cementing Details

Ground Level Elevation: 1,283' ft above SL  
Depth meas. from KB: 0' ft above GL

	Casing Formation	DEPTH		Inclination	HOLE SIZE	CASING SPECS	CEMENT INFO	GENERAL INFO
		MD	TVD					
	20" Conductor	40'				<b>Conductor</b> Minimum 40 ft from GL or at least 10 ft into bedrock		
Bow Spring: 1-shoe jt, 1-every 2nd jt 1 on ea 2-3 jts across previous shoe. Rigid: 2-within 100 ft of surface	Deepest Aquifer	400'				<b>Surface String</b> 13-3/8" 54.5# J-55 BTC 0.38" wall Capacity = .1545bbl/ft Annulus = .1237 bbl/ft (* 6 bbl for shoe track) Burst = 2730 psi	Cement to Surface	
	13 3/8" Casing	500'			17-1/2"	Minimum 35 ft - Optimum 50 ft past deepest coal		
Bow Spring: 1-shoe jt, 1-every 2nd jt 1 on ea 2-3 jts across previous shoe. Double-Bow: 2-within 100 ft of surface	Basket Top Coal Deepest Coal  Red Beds  Berea	780' 800' 810'  1000'  2,480'				<b>Intermediate Casing</b> 9-5/8" 40# N-80 BTC 8.835" ID - 8.679" DD Capacity = .0758 bbl/ft Annulus = .0557 bbl/ft (* 3.1 bbl for shoe track) Burst = 5750 psi Collapse = 3090 psi	Cement to Surface	
	9-5/8" Casing	2,580'			12-1/4"	Set below the Berea		
	KOP	5,000'		0°		<b>Prod. Casing</b> 5-1/2", 20# P-110, VAM Top Capacity = .0221 bbl/ft (*1 bbl for shoe track) Burst = 12,640 psi Collapse = 11,080 psi ID = 4.778" Drift = 4.653"	Cement to Surface	
	Burkett Sh. Tully Lm. Hamilton Sh.		6,354'	30°		<b>Centralization</b> See Drilling Program • 1 Turbolator per joint for 3 joints above and 3 joints below 9-5/8" shoe		
	U. Marcellus		6,488'	45°		• 2 double Bow Spring per 1 joint from top Marcellus to KOP		
	Cherry Valley L. Marcellus		6,505' 6,509'	60°		• 2 SpiraGlider per joint from shoe to top of Marcellus		
	Landing Point Basal Marcellus Onondaga	7,275'	6,512' 6,533' 6,538'	80° 90°				
	5-1/2" Casing	13,760'	6,347'	90°	8-1/2"	45 ft Shoe Track		

Approved  
Office of Oil and Gas  
OCT 28 2013

WV Department of  
Environmental Protection

WW-9  
(9/13)

API Number 47 - 51 - 01717  
Operator's Well No. Francis 10H

STATE OF WEST VIRGINIA  
DEPARTMENT OF ENVIRONMENTAL PROTECTION  
OFFICE OF OIL AND GAS

FLUIDS/ CUTTINGS DISPOSAL & RECLAMATION PLAN

Operator Name Chevron Appalachia, LLC OP Code 4944935

Watershed (HUC 10) Middle Grave Creek Quadrangle Glen Easton, WV 7.5'

Elevation 1260.65' County Marshall District Clay

Do you anticipate using more than 5,000 bbls of water to complete the proposed well work? Yes  No

Will a pit be used? Yes  No

If so, please describe anticipated pit waste: n/a

Will a synthetic liner be used in the pit? Yes  No  If so, what ml.? \_\_\_\_\_

Proposed Disposal Method For Treated Pit Wastes:

- Land Application
- Underground Injection ( UIC Permit Number \_\_\_\_\_ )
- Reuse (at API Number \_\_\_\_\_ )
- Off Site Disposal (Supply form WW-9 for disposal location)
- Other (Explain \_\_\_\_\_ )

Will closed loop system be used? If so, describe: N/A

Drilling medium anticipated for this well (vertical and horizontal)? Air, freshwater, oil based, etc. A combination of air, freshwater, KCl brine base foam, and highly refined mineral oil base mud

-If oil based, what type? Synthetic, petroleum, etc. Highly refined mineral oil base mud

Additives to be used in drilling medium? emulsifiers, wetting agents, organophilic clays, barite, calcium chlorida (for internal phase of invert) gilsonite

Drill cuttings disposal method? Leave in pit, landfill, removed offsite, etc. removed offsite

-If left in pit and plan to solidify what medium will be used? (cement, lime, sawdust) N/A

-Landfill or offsite name/permit number? Arden Landfill- Permit # PA DEP 100172

I certify that I understand and agree to the terms and conditions of the GENERAL WATER POLLUTION PERMIT issued on August 1, 2005, by the Office of Oil and Gas of the West Virginia Department of Environmental Protection. I understand that the provisions of the permit are enforceable by law. Violations of any term or condition of the general permit and/or other applicable law or regulation can lead to enforcement action.

I certify under penalty of law that I have personally examined and am familiar with the information submitted on this application form and all attachments thereto and that, based on my inquiry of those individuals immediately responsible for obtaining the information, I believe that the information is true, accurate, and complete. I am aware that there are significant penalties for submitting false information, including the possibility of fine or imprisonment.

Company Official Signature *Jeremy Hirtz*

Company Official (Typed Name) Jeremy Hirtz

Company Official Title Permitting Team Lead

FEB 11 2014

Office of Oil and Gas  
WV Dept. of Environmental Protection

Subscribed and sworn before me this 27<sup>th</sup> day of September, 20 13

*Rodney Lee Frazee* Notary Public

My commission expires January 12, 2016

COMMONWEALTH OF PENNSYLVANIA

Notarial Seal  
Rodney Lee Frazee, Notary Public  
Henry Clay Twp., Fayette County  
My Commission Expires Jan. 12, 2016  
MEMBER, PENNSYLVANIA ASSOCIATION OF NOTARIES

Received

03/21/2014

51-01717

Form WW-9

Operator's Well No. Francis 10H

Chevron Appalachia, LLC

Proposed Revegetation Treatment: Acres Disturbed 190 Prevegetation pH 7

Lime 2 Tons/acre or to correct to pH 6.5-7

Fertilizer type 10-20-10

Fertilizer amount 1000 lbs/acre

Mulch 2 Tons/acre

Seed Mixtures

Temporary

Permanent

Seed Type lbs/acre  
Annual Ryegrass 40lbs/acre

Seed Type lbs/acre  
Perennial Rye Grass 12% 60lbs/acre

Creeping Red Fescue 27%, Ladino Clover 10%

Tall Fescue 42%, Red Top 4%, Birdsfoot Trefoil 10%

Attach:

Drawing(s) of road, location, pit and proposed area for land application (unless engineered plans including this info have been provided)

Photocopied section of involved 7.5' topographic sheet.

Plan Approved by: [Signature] [Signature]

Comments: \_\_\_\_\_  
\_\_\_\_\_  
\_\_\_\_\_  
\_\_\_\_\_

Received

Title: Oil & Gas Inspection

Date: 10/2/2013

FEB 11 2014

Field Reviewed? (  ) Yes (  ) No

Office of Oil and Gas  
WV Dept. of Environmental Protection

03/21/2014

**CHEVRON  
APPALACHIA, LLC**



*MSK  
10/2/2013  
EK  
10/2/13*

**West Virginia Well Site Safety Plan**

**Francis Site  
Well 10H  
Marshall County, West Virginia**

*Prepared in Conformance with:*

*West Virginia's Code §22-6A and Legislative Rule §35-8-5.7  
and*

*West Virginia Department of Environmental Protection's, Office of Oil and Gas  
documents: "Well Site Safety Plan Standards" (issued August 25, 2011), and  
"Deep Well Drilling Procedures and Site Safety Plan Requirements" (issued  
October 22, 2012)*

Revision 1

Original: September 2012

Revised: June 2013

RECEIVED  
Office of Oil and Gas  
OCT 2 2013  
WV Department of  
Environmental Protection

SI-01717

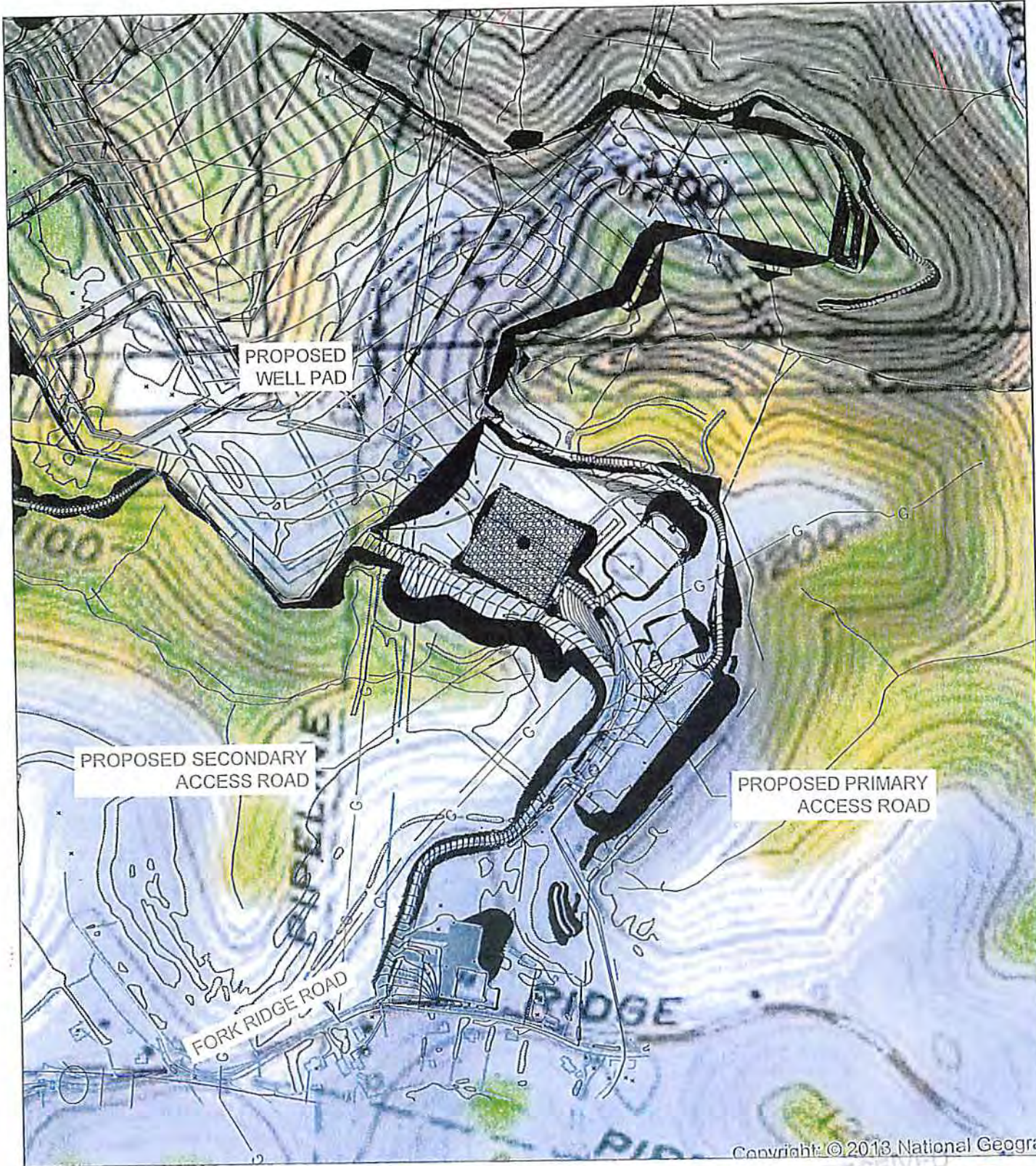

MSJK  
10/2/2013

SITE USGS LOCATION MAP

SCALE: 1" = 500'

RECEIVED  
Office of Oil and  
10/2/13

OCT 28 2013



USGS SITE  
LOCATION MAP  
Photomosaic 4/15/2013  
Drawing Date 10/2/13  
CADD Date 10/2/13  
Scale 1" = 500'  
Author MSJK  
Checked by MSJK  
10/2/13

**FRANCIS WELL SITE**  
FORK RIDGE ROAD, MARSHALL COUNTY  
MOUNDSVILLE, WEST VIRGINIA  
PREPARED FOR:  
**CHEVRON APPALACHIA, LLC**  
300 MOUNTAIN VIEW DRIVE  
SMITHFIELD, PA 15478

Date	Rev	REVISION RECORD
-	01	-
-	02	-
-	03	-
-	04	-
-	05	-
-	06	-
-	07	-
-	08	-

W  
Envir

**GATEWAY**  
Consulting Engineers & Surveyors  
400 Holiday Drive, Suite 300 Pittsburgh, PA 15220  
Phone (412) 921-4000 - Fax (412) 921-9950  
• State: PA (201) 281-1000 • Washington: 99-0296 228 2002  
http://www.gatewayeng.com

03/21/2014

Well is located on topo map 714' feet south of Latitude: 39° 52' 30"

**SURFACE HOLE LOCATION (SHL)**  
**UTM 17-NAD83**  
 N:4413713.96  
 E:526308.22  
 NAD83, WV NORTH  
 N:502335.52  
 E:1633852.15

**APPROX. LANDING POINT**  
**UTM 17-NAD83**  
 N:4413602.06  
 E:525981.18  
 NAD83, WV NORTH  
 N:501986.28  
 E:1632772.96

**BOTTOM HOLE LOCATION (BHL)**  
**UTM 17-NAD83**  
 N:4415143.39  
 E:524744.89  
 NAD83, WV NORTH  
 N:507111.95  
 E:1628800.62

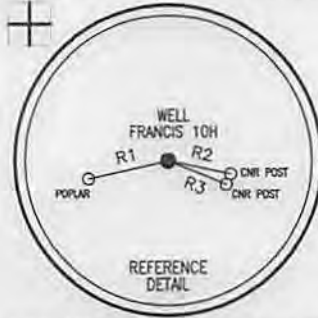

**LEGEND**

- ⊕ - TOPO MAP POINT
- ☼ - WELL
- - ALL ARE POINTS UNLESS OTHERWISE NOTED.
- (W) - WATER SOURCE
- - MINERAL TRACT BOUNDARY
- - - - - PARCEL LINES
- - - - - WELL REFERENCE
- - PROPOSED HORIZONTAL WELL
- - ROAD
- - STREAM CENTER LINE

**WELLS WITHIN 3000'**

- - EXISTING WELLS
- ⊙ - PLUGGED WELLS

LINE	BEARING	DISTANCE
R1	S 76°55'51" W	170.74'
R2	S 77°52'33" E	134.25'
R3	S 67°38'08" E	131.80'
R4	N 26°12'03" W	2894.13'
R5	N 08°54'38" W	2060.70'
R6	N 48°02'08" E	2494.88'



PARCEL	LESSOR
A	BARBARA P. FRANCIS
B	BARBARA P. FRANCIS
C	RONALD A. HILL & MARTIN DEAN HILL
D	BARBARA P. FRANCIS
E	RICKY LEE & LISA MCGARY
F	TIMOTHY S. & SHIRLEY M. DULANEY
G	CHARLES V. WHITELATCH
H	CHARLES V. WHITELATCH
I	ROGER & JUDITH MCGARY

**NOTES:**

- There are no water wells or developed springs within 250' of proposed well.
- There are no existing buildings within 625' of proposed well.
- Proposed well is greater than 100' from perennial stream, wetland, pond, reservoir or lake.
- There are no native trout streams within 300' of proposed well.
- Proposed well is greater than 1000' from surface/groundwater intake or public water supply.
- It is not the purpose or intention of this plat to represent surveyed locations of the surface or mineral parcels depicted hereon. The location of the boundary lines, as shown, are based on record deed descriptions, field evidence found and/or tax map position, unless otherwise noted.

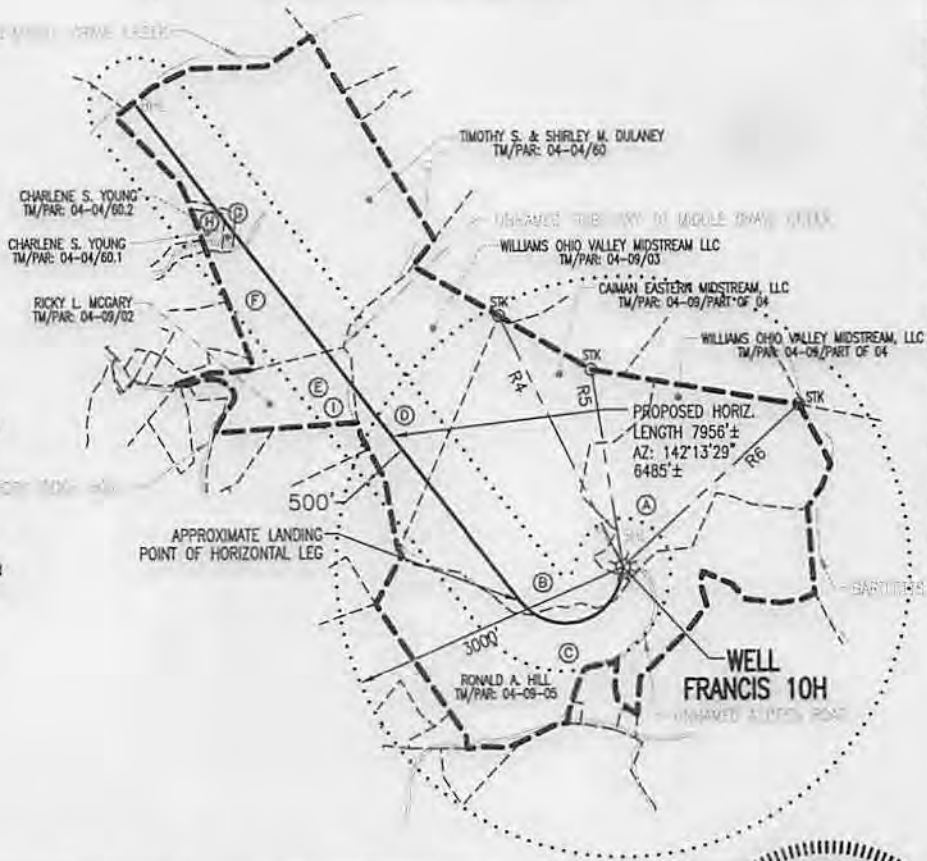

**Blue Mountain Inc.**  
 11023 MASON DIXON HIGHWAY  
 BURTON, WV 26562  
 PHONE: (304) 662-6486

FILE #: FRANCIS 10H  
 DRAWING #: FRANCIS 10H  
 SCALE: 1" = 2000'  
 MINIMUM DEGREE OF ACCURACY: 1/2500  
 PROVEN SOURCE OF ELEVATION: U.S.G.S. MONUMENT THOMAS 1498.81'

I, THE UNDERSIGNED, HEREBY CERTIFY THAT THIS PLAT IS CORRECT TO THE BEST OF MY KNOWLEDGE AND BELIEF AND SHOWS ALL THE INFORMATION REQUIRED BY LAW AND THE REGULATIONS ISSUED AND PRESCRIBED BY THE DEPARTMENT OF ENVIRONMENTAL PROTECTION.

Signed: *[Signature]*  
 R.P.E.: \_\_\_\_\_ L.L.S.: P.S. No. 2000

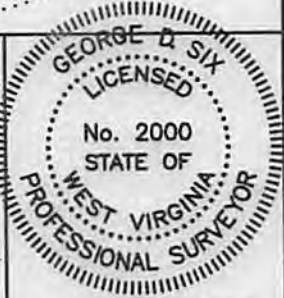

(+) DENOTES LOCATION OF WELL ON UNITED STATES TOPOGRAPHIC MAPS WVDEP  
 OFFICE OF OIL & GAS  
 601 57TH STREET  
 CHARLESTON, WV 25304



DATE: FEBRUARY 3, 2014  
 OPERATOR'S WELL #: FRANCIS 10H  
 API WELL #: 47 51 01717 H6A  
 STATE COUNTY PERMIT

Well Type:  Oil  Waste Disposal  Production  Deep  
 Gas  Liquid Injection  Storage  Shallow

WATERSHED: MIDDLE GRAVE CREEK ELEVATION: 1260.65'  
 COUNTY/DISTRICT: MARSHALL / CLAY QUADRANGLE: GLEN EASTON, WV 7.5'  
 SURFACE OWNER: WILLIAMS OHIO VALLEY MIDSTREAM, LLC ACREAGE: 70.41±  
 OIL & GAS ROYALTY OWNER: BARBARA P. FRANCIS ACREAGE: 507.994±

DRILL  CONVERT  DRILL DEEPER  REDRILL  FRACTURE OR STIMULATE   
 PLUG OFF OLD FORMATION  PERFORATE NEW FORMATION  PLUG & ABANDON   
 CLEAN OUT & REPLUG  OTHER CHANGE  (SPECIFY): \_\_\_\_\_

TARGET FORMATION: MARCELLUS ESTIMATED DEPTH: TVD: 6,512'± TMD: 13,760'±  
 WELL OPERATOR CHEVRON APPALACHIA, LLC DESIGNATED AGENT KENNETH E. TAWNEY  
 Address 800 MOUNTAIN VIEW DRIVE Address 500 LEE STREET, EAST SUITE 1600  
 City SMITHFIELD State PA Zip Code 15478 City CHARLESTON State WV Zip Code 25301-3202

Well is located on topo map 7212' feet west of Longitude: 80° 40' 00"

03/21/2014