



---

west virginia department of environmental protection

---

Office of Oil and Gas  
601 57th Street SE  
Charleston, WV 25304  
(304) 926-0450  
(304) 926-0452 fax

Earl Ray Tomblin, Governor  
Randy C. Huffman, Cabinet Secretary  
www.dep.wv.gov

## PERMIT MODIFICATION APPROVAL

April 10, 2014

CHEVRON APPALACHIA, LLC  
POST OFFICE BOX 611  
MOON TOWNSH, PA 15108

Re: Permit Modification Approval for API Number 5101719 , Well #: FRANCIS 12H

Moved top hole

Oil and Gas Operator:

The Office of Oil and Gas has reviewed the attached permit modification for the above referenced permit. The attached modification has been approved and well work may begin. Please be reminded that the oil and gas inspector is to be notified twenty-four (24) hours before permitted well work is commenced.

Please call James Martin at 304-926-0499, extension 1654 if you have any questions.

Sincerely,

  
for Gene Smith

Regulatory/Compliance Manager  
Office of Oil and Gas



Kathleen McIntyre  
Permit Coordinator

Appalachian/Michigan  
Strategic Business Unit  
Chevron North America  
Exploration and Production  
A Division of Chevron U.S.A. Inc.  
800 Mountain View Drive  
Smithfield, PA 15478  
Tel 724-564-5511  
Fax 724-564-3894  
katmc@chevron.com

April 9, 2014

West Virginia D.E.P.  
Office of Oil & Gas  
601 57<sup>th</sup> Street SE  
Charleston, WV 25304-2345

RE: Modification Request Francis 2H, 3H, 4H, 6H, 7H, 8H, 9H, 10H, 11H, 12H, & 13H

Dear Ms. Cooper,

Chevron Appalachia, LLC requests a permit modification of the following wells:

Francis 2H	47-051-01710
Francis 3H	47-051-01711
Francis 4H	47-051-01712
Francis 6H	47-051-01713
Francis 7H	47-051-01714
Francis 8H	47-051-01715
Francis 9H	47-051-01716
Francis 10H	47-051-01717
Francis 11H	47-051-01718
Francis 12H	47-051-01719
Francis 13H	47-051-01720

Enclosed are modified plats and signed Voluntary Statement of No Objections for all requested wells. After the original applications were submitted Murray took an interest in the Pittsburgh coal seam. We are also including their Voluntary Statement of No Objection in this request.

Should you have any questions or problems, please contact me at (724) 564-5511 or katmc@chevron.com.

Sincerely,

Kathleen McIntyre  
Permitting Coordinator

Received

APR 10 2014

Office of Oil and Gas  
WV Dept. of Environmental Protection

04/11/2014



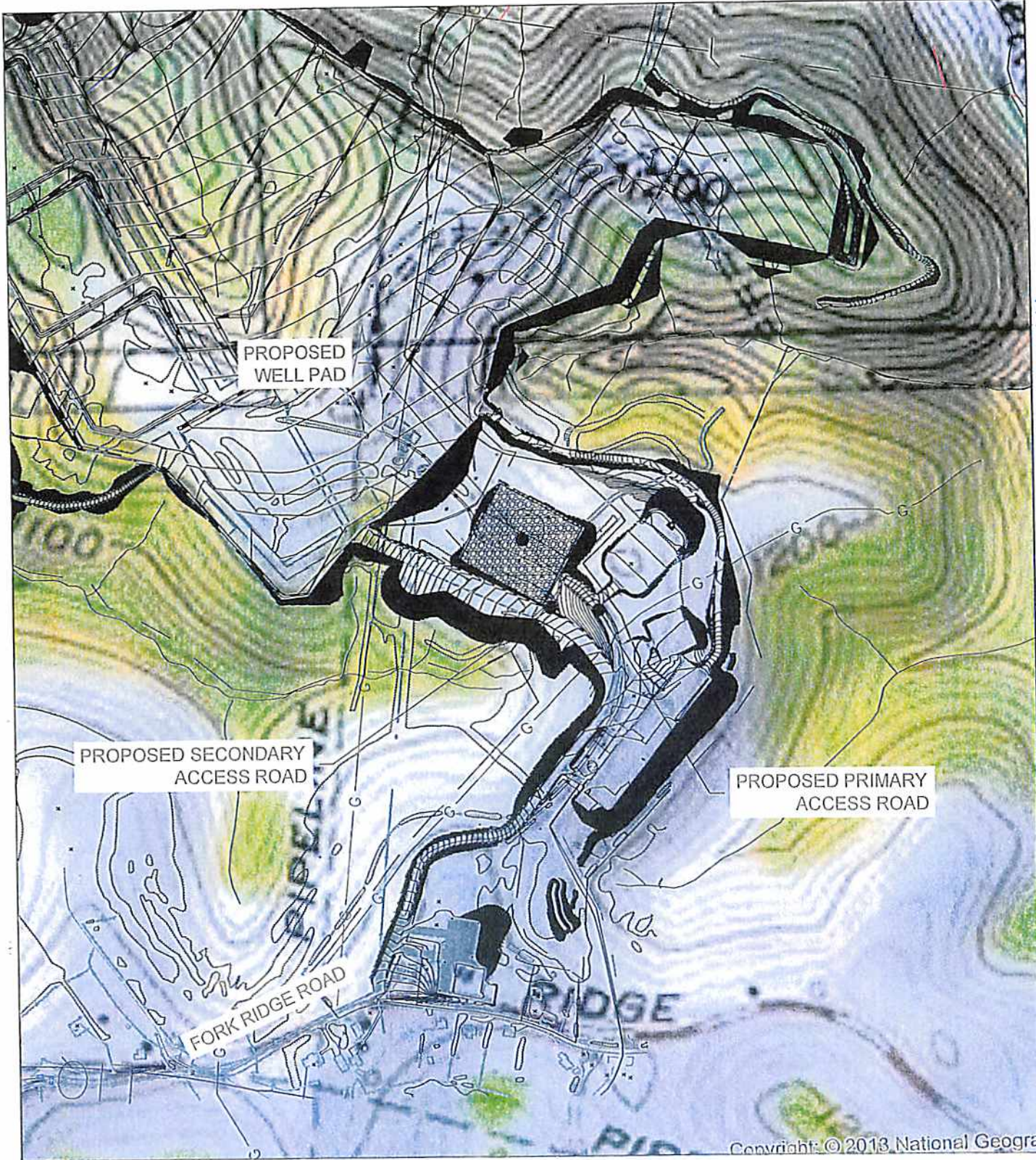

SITE USGS LOCATION MAP

SCALE: 1" = 500'

*15gk  
10/2/2013*

*96  
10/2/13* RECEIVED  
Office of Oil and  
NORTH

USGS SITE LOCATION MAP
Project Number 15222013
Drawing Scale 1:500
Date Issued 10/2/2013
Map Number
Client No.
Drawing No.
Project Manager
EX-1

**FRANCIS WELL SITE**  
 FORK RIDGE ROAD, MARSHALL COUNTY  
 MOUNDSVILLE, WEST VIRGINIA

PREPARED FOR:  
**CHEVRON APPALACHIA, LLC**  
 800 MOUNTAIN VIEW DRIVE  
 SMITHFIELD, PA 15478

Date	By	REVISION RECORD
-	01	-
-	02	-
-	03	-
-	04	-
-	05	-
-	06	-
-	07	-
-	08	-
-	09	-

**GATEWAY**  
 Consulting Engineers & Surveyors of  
 4111 Gateway Center, Suite 200 Pittsburgh, PA 15220  
 Phone: (412) 921-4000 - Fax: (412) 921-9969  
 • Suite AA 0226 2nd Floor West Tower  
 Environmental Protection  
**04/11/2014**



Well is located on topo map 669 feet south of Latitude: 39° 52' 30"

SURFACE HOLE LOCATION (SHL)
UTM 17-NAD83 N:4413725.022 E:526308.132
NAD83, WV NORTH N:502371.830 E:1633852.586

APPROX. LANDING POINT
UTM 17-NAD83 N:4413526.62 E:525748.75
NAD83, WV NORTH N:501751.46 E:1632006.08

BOTTOM HOLE LOCATION (BHL)
UTM 17-NAD83 N:4414658.31 E:524841.02
NAD83, WV NORTH N:505514.88 E:1629089.47

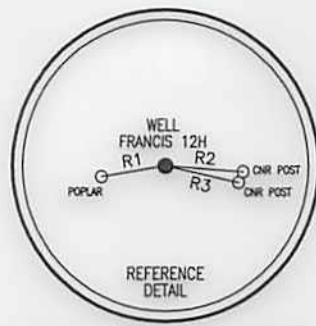
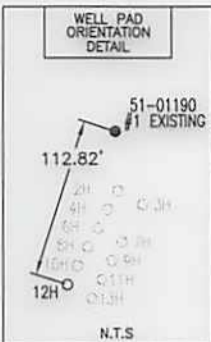

LINE	BEARING	DISTANCE
R1	S 80°42'14" W	136.11'
R2	S 85°56'42" E	163.66'
R3	S 77°42'32" E	157.49'
R4	N 26°03'14" W	2853.95'
R5	N 08°22'28" W	2024.59'
R6	N 48°58'15" E	2491.35'

NOTES:

- There are no water wells or developed springs within 250' of proposed well.
- There are no existing buildings within 625' of proposed well.
- Proposed well is greater than 100' from perennial stream, wetland, pond, reservoir or lake.
- There are no native trout streams within 300' of proposed well.
- Proposed well is greater than 1000' from surface/groundwater intake or public water supply.
- It is not the purpose or intention of this plat to represent surveyed locations of the surface or mineral parcels depicted hereon. The location of the boundary lines, as shown, are based on record deed descriptions, field evidence found and/or tax map position, unless otherwise noted.

Well is located on topo map 7.213 feet west of Longitude: 80° 40' 00"

LEGEND	
+	- TOPO MAP POINT
⊙	- WELL
○	- ALL ARE POINTS UNLESS OTHERWISE NOTED.
⊙	- WATER SOURCE
---	- MINERAL TRACT BOUNDARY
---	- PARCEL LINES
---	- WELL REFERENCE
---	- PROPOSED HORIZONTAL WELL
---	- ROAD
---	- STREAM CENTER LINE
WELLS WITHIN 3000'	
●	- EXISTING WELLS
⊙	- PLUGGED WELLS

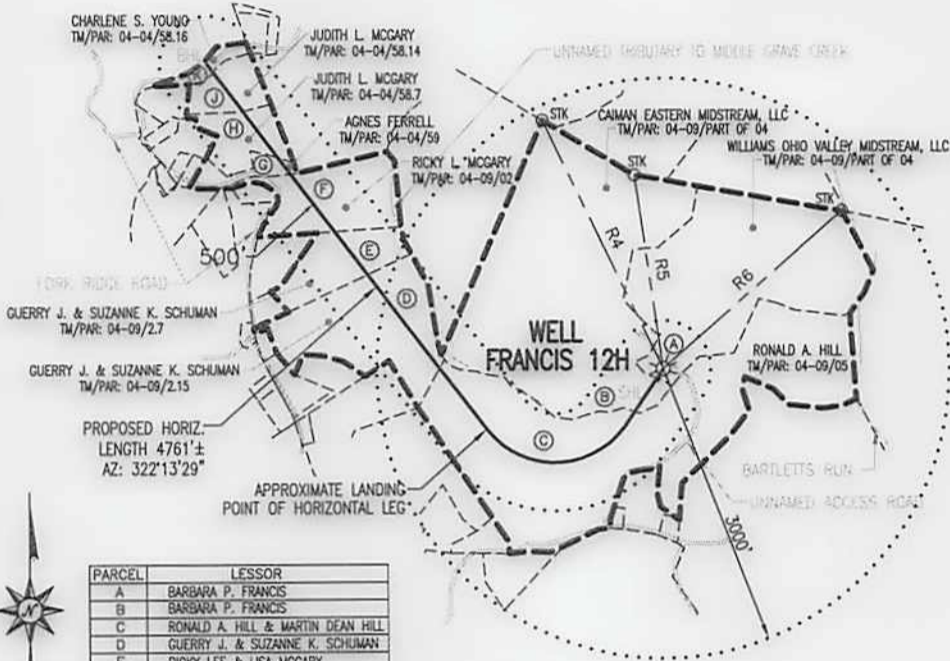

PARCEL	LESSOR
A	BARBARA P. FRANCIS
B	BARBARA P. FRANCIS
C	RONALD A. HILL & MARTIN DEAN HILL
D	GUERRY J. & SUZANNE K. SCHUMAN
E	RICKY LEE & LISA MCGARY
F	RICKY LEE & LISA MCGARY
G	ROBERT V. & AGNES FERRELL
H	ROGER L. & JUDITH L. MCGARY
J	ROGER L. & JUDITH L. MCGARY
K	CHARLES V. WHITELATCH

**Blue Mountain Inc.**  
11023 MASON DIXON HIGHWAY  
BURTON, WV 26562  
PHONE: (304) 662-6486

FILE #: FRANCIS 12H  
DRAWING #: FRANCIS 12H  
SCALE: 1" = 2000'  
MINIMUM DEGREE OF ACCURACY: 1/2500  
PROVEN SOURCE OF ELEVATION: U.S.G.S. MONUMENT THOMAS 1498.81'

I, THE UNDERSIGNED, HEREBY CERTIFY THAT THIS PLAT IS CORRECT TO THE BEST OF MY KNOWLEDGE AND BELIEF AND SHOWS ALL THE INFORMATION REQUIRED BY LAW AND THE REGULATIONS ISSUED AND PRESCRIBED BY THE DEPARTMENT OF ENVIRONMENTAL PROTECTION.

Signed: *[Signature]*  
R.P.E.: \_\_\_\_\_ L.L.S.: P.S. No. 2000

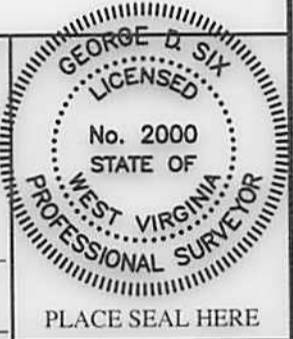

(+) DENOTES LOCATION OF WELL ON UNITED STATES TOPOGRAPHIC MAPS WVDEP  
OFFICE OF OIL & GAS  
601 57TH STREET  
CHARLESTON, WV 25304



DATE: APRIL 9, 2014  
OPERATOR'S WELL #: FRANCIS 12H MOD  
API WELL #: 47 51 01719 HGA  
STATE COUNTY PERMIT

Well Type:  Oil  Waste Disposal  Production  Deep  
 Gas  Liquid Injection  Storage  Shallow

WATERSHED: MIDDLE GRAVE CREEK ELEVATION: 1260.12'  
COUNTY/DISTRICT: MARSHALL / CLAY QUADRANGLE: GLEN EASTON, WV 7.5'  
SURFACE OWNER: WILLIAMS OHIO VALLEY MIDSTREAM, LLC ACREAGE: 70.41±  
OIL & GAS ROYALTY OWNER: BARBARA P. FRANCIS ACREAGE: 387.019±

DRILL  CONVERT  DRILL DEEPER  REDRILL  FRACTURE OR STIMULATE   
PLUG OFF OLD FORMATION  PERFORATE NEW FORMATION  PLUG & ABANDON   
CLEAN OUT & REPLUG  OTHER CHANGE  (SPECIFY): \_\_\_\_\_

TARGET FORMATION: MARCELLUS ESTIMATED DEPTH: TVD: 6,512'± TMD: 12,561'±  
WELL OPERATOR CHEVRON APPALACHIA, LLC DESIGNATED AGENT KENNETH E. TAWNEY  
Address 800 MOUNTAIN VIEW DRIVE Address 500 LEE STREET, EAST SUITE 1600  
City SMITHFIELD State PA Zip Code 15478 City CHARLESTON State WV Zip Code 25301-3202

04/11/2014