

PROPOSED SURFACE LOCATION LONG. W 80°47'30.3" (NAD 27) Latitude: N 39°50'00"

Longitude: W 80°47'30"

5,780'

GRID NORTH
NAD 83

| SURFACE LOCATION (SHL) | LANDING POINT (LP) |
|---|---|
| UTM 17 NAD 83 N) 4,407,541.33m E) 517,840.20m NAD 27 WV NORTH N) 482,508.3' E) 1,637,163.3' NAD 83 DEC. LAT.) 39.817669° DEC. LONG.) 80.791553' | UTM 17 NAD 83 N) 4,407,828.53m E) 517,939.17m NAD 27 WV NORTH N) 483,445.3' E) 1,637,503.8' NAD 83 DEC. LAT.) 39.820254° DEC. LONG.) 80.790389° |

| BOTTOM HOLE LOCATION (BHL) |
|---|
| UTM 17 NAD 83 N) 4,410,823.16m E) 515,766.85m NAD 27 WV NORTH N) 493,391.4' E) 1,630,539.6' NAD 83 DEC. LAT.) 39.847279° DEC. LONG.) 80.815699° |

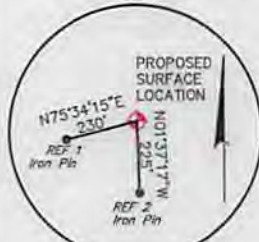
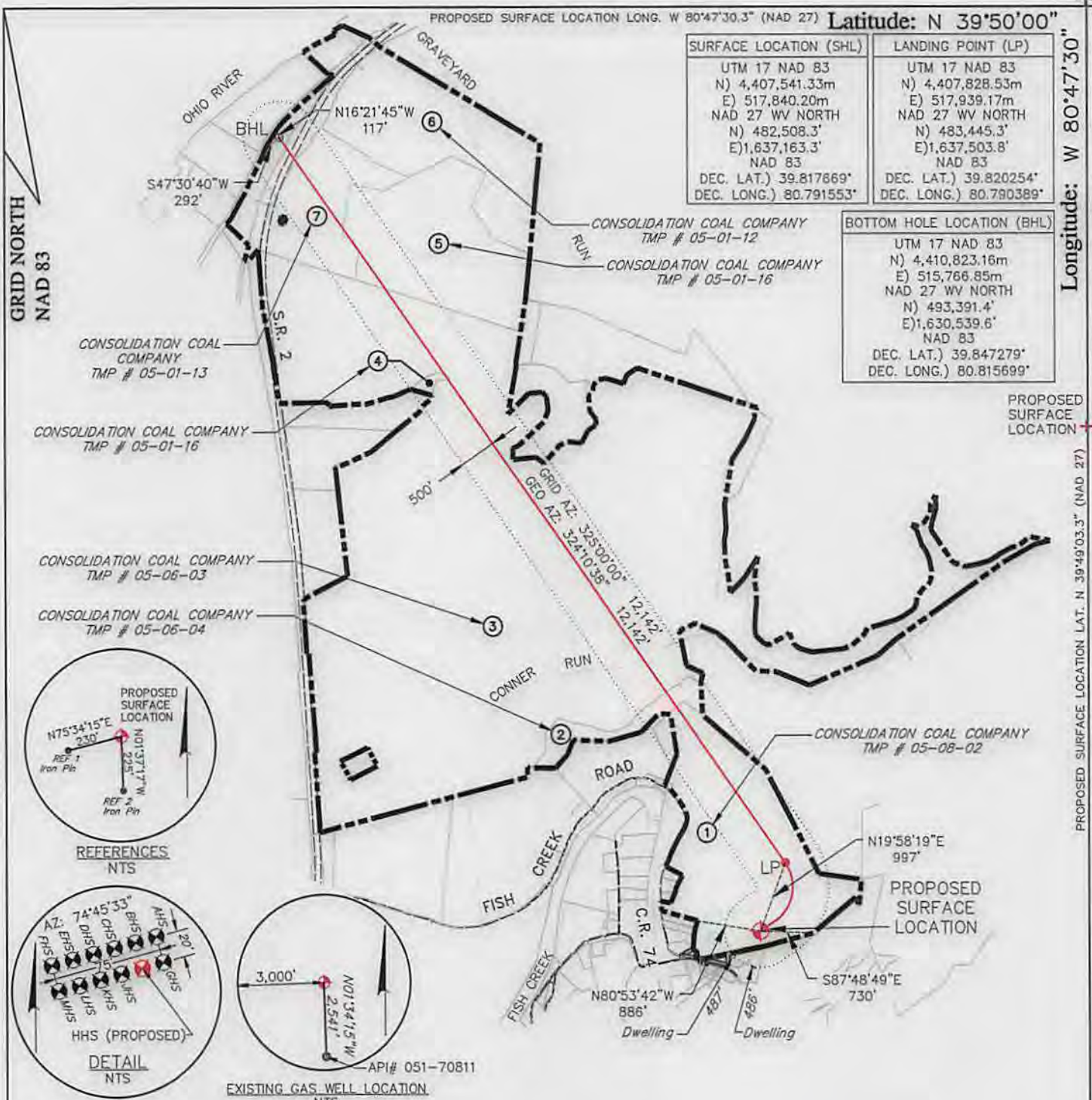

REFERENCES
NTS

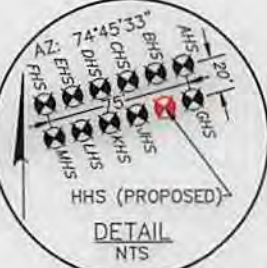

DETAIL
NTS



EXISTING GAS WELL LOCATION
NTS

GENERAL NOTES:

1. THE LOCATION OF BOUNDARY LINES SHOWN HEREON ARE BASED ON RECORD DEED, PLATS, AND TAX MAPS BEST FIT TO FOUND FIELD EVIDENCE AND AERIAL PHOTOS, UNLESS OTHERWISE NOTED.
2. THIS PLAT DOES NOT REPRESENT AN ACTUAL BOUNDARY SURVEY OF THE INDIVIDUAL PARCELS.
3. THERE ARE NO EXISTING WATER WELLS OR DEVELOPED SPRINGS WITHIN 250' OF PROPOSED WELL.
4. PROPOSED WELL IS GREATER THAN 100' FROM PERENNIAL STREAM, WETLAND, POND, RESERVOIR OR LAKE.
5. THERE ARE NO NATIVE TROUT STREAMS WITHIN 300' OF PROPOSED WELL.
6. THERE ARE TWO DWELLINGS LOCATED WITHIN 650' OF PROPOSED WELLBORE.
7. THE SURROUNDING LANDS ARE BEING SERVED BY PUBLIC WATER BY THE GRAND VIEW DOOLIN WATER SYSTEM PROVIDED BY MARSHALL COUNTY PUBLIC HEALTH AND SANITATION DIVISION.

LEGEND

- PROPOSED GAS WELL
- PROPOSED BORE
- TIE LINE
- OIL & GAS LEASE BOUNDARY
- PROPERTY LINE
- STREAM LINE

FILE #: 093842010
 DRAWING #: 093842010_SV-Plat
 SCALE: PLAT & TICK: 1" = 2,000'
 MINIMUM DEGREE OF ACCURACY: 1/200
 PROVEN SOURCE OF ELEVATION: NGS (CORS)

I, THE UNDERSIGNED, HEREBY CERTIFY THAT THIS PLAT IS CORRECT TO THE BEST OF MY KNOWLEDGE AND BELIEF AND SHOWS ALL THE INFORMATION REQUIRED BY LAW AND THE RULES ISSUED AND PRESCRIBED BY THE DEPARTMENT OF ENVIRONMENTAL PROTECTION.

SIGNED: [Signature]
 R.P.E.: _____ L.L.S.: #2190



(+) DENOTES LOCATION OF WELL ON UNITED STATES TOPOGRAPHIC MAPS
 WVDEP
 OFFICE OF OIL & GAS
 601 57TH STREET
 CHARLESTON, WV 25304



DATE: DECEMBER 10, 2013
 OPERATOR'S WELL #: MND 6 HHS
 API WELL #: 47 051 01732
 STATE COUNTY PERMIT

WELL TYPE: OIL GAS WASTE DISPOSAL LIQUID INJECTION PRODUCTION STORAGE DEEP SHALLOW

WATERSHED: FISH CREEK ELEVATION: 722'

COUNTY/DISTRICT: MARSHALL / FRANKLIN QUADRANGLE: POWATAN POINT, OHIO-W.VA

SURFACE OWNER: CONSOLIDATION COAL COMPANY ACREAGE: 136.587±

OIL & GAS ROYALTY OWNER: CNX GAS COMPANY LLC and NOBLE ENERGY, INC. ACREAGE: 136.587±

CONVERT DRILL DEEPER REDRILL FRACTURE OR STIMULATE PERFORATE NEW FORMATION PLUG & ABANDON

DRILL PLUG OFF OLD FORMATION CLEAN OUT & REPLUG OTHER CHANGE (SPECIFY): 04/04/2014

TARGET FORMATION: MARCELLUS ESTIMATED DEPTH: TVD: 5,940 ft. TMD: 18,882 ft.

WELL OPERATOR: NOBLE ENERGY, INC. DESIGNATED AGENT: STEVE M. GREEN

ADDRESS: 333 TECHNOLOGY DRIVE, SUITE 116 ADDRESS: 500 VIRGINIA STREET EAST, UNITED CENTER SUITE 590

CITY: CANONSBURG STATE: PA ZIP CODE: 15317 CITY: CHARLESTON STATE: WV ZIP CODE: 25301

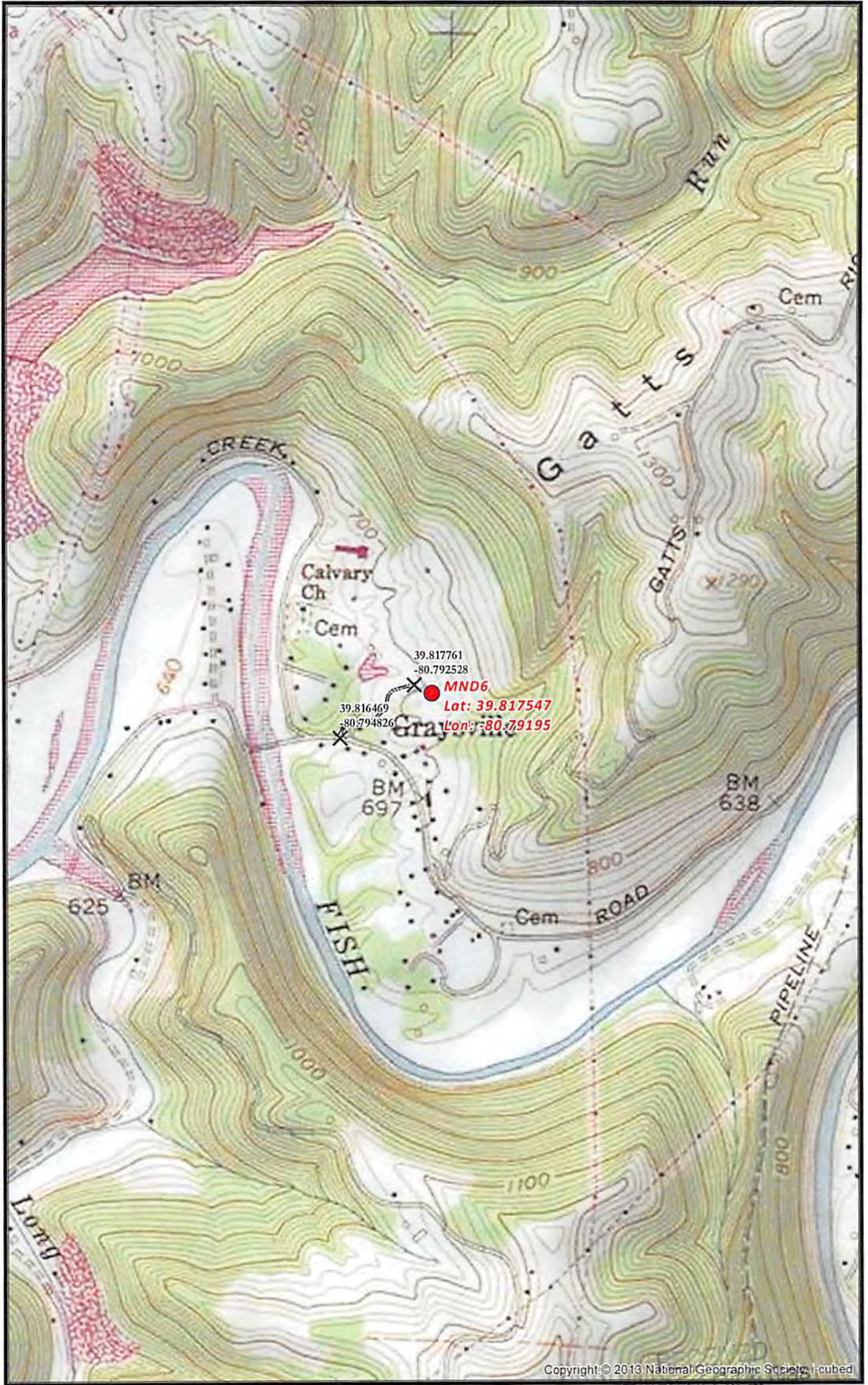

Copyright © 2013 National Geographic Society, i-cubed

MND6 SITE SAFETY PLAN
 - SITE WELL LOCATION -

X Access Road Intersection ● Well Pad Center
 - - - Proposed Access Road

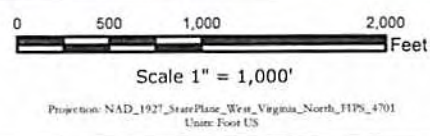

noble energy 2013
 Date: 12/10/2013
 Author: Christopher Glover

Disclaimer: All data is licensed to and use by Noble Energy Inc. use only.

04/04/2014