

WELL (BOTTOM)
WEB22 FHS
WV-N (NAD 83)
N: 526233.9
E: 1674718.2
UTM (NAD 83)
N: 4421202.9
E: 538636.4

WELL (BOTTOM)
WEB22 FHS
WV-N (NAD 83)
N: 526234.4
E: 1674718.7
UTM (NAD 83)
N: 4421203.6
E: 538636.6

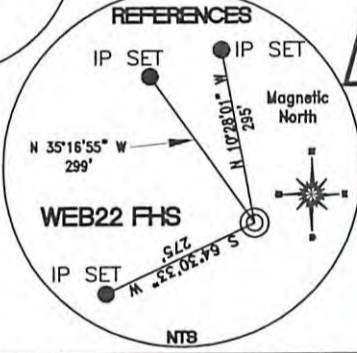
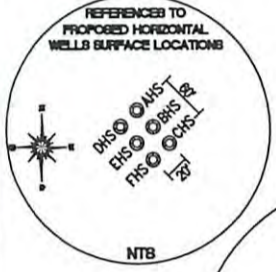
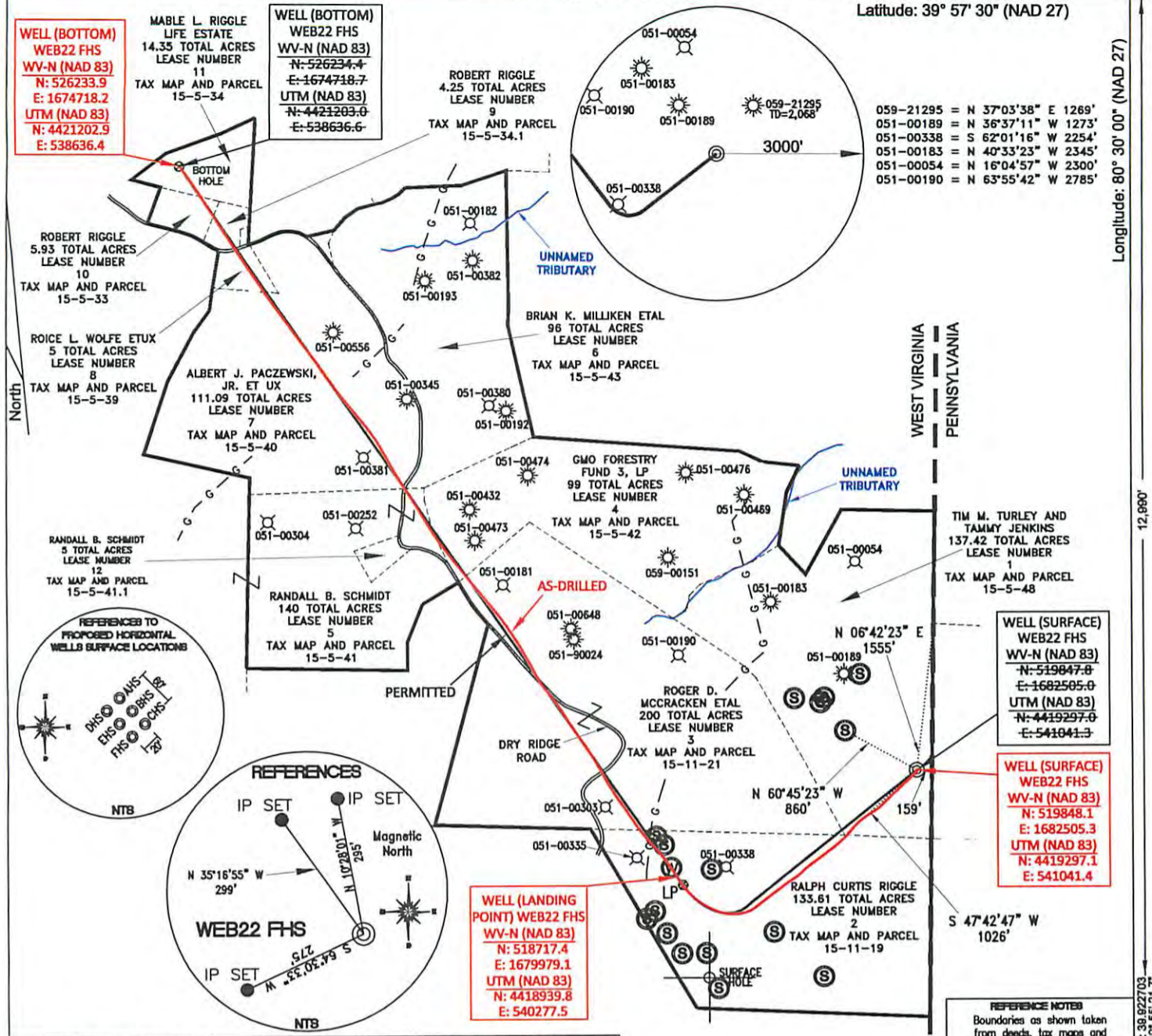

WELL (LANDING POINT) WEB22 FHS
WV-N (NAD 83)
N: 518717.4
E: 1679979.1
UTM (NAD 83)
N: 4418939.8
E: 540277.5

WELL (SURFACE)
WEB22 FHS
WV-N (NAD 83)
N: 519847.8
E: 1682505.0
UTM (NAD 83)
N: 4419297.0
E: 541041.3

WELL (SURFACE)
WEB22 FHS
WV-N (NAD 83)
N: 519848.1
E: 1682505.3
UTM (NAD 83)
N: 4419297.1
E: 541041.4

SURFACE HOLE LOCATION	LANDING POINT LOCATION	BOTTOM HOLE LOCATION
UTM 17-NAD 83 N) -4419297.04 E) 541041.30	UTM 17-NAD 83 N) 4418914.46 E) 540296.79	UTM 17-NAD 83 N) 4421203.07 E) 538636.56
NAD 27, WV NORTH N) 519810.40 E) 1713939.68	NAD 27, WV NORTH N) 518595.87 E) 1711475.69	NAD 27, WV NORTH N) 526196.99 E) 1706153.32

REFERENCE NOTES
Boundaries as shown taken from deeds, tax maps and field locations. A full boundary survey is not expressed nor implied. All bearings are based on true north. Ownership taken from public records Ohio County, West Virginia MARCH 2013
State Plane Coordinates & NAD 83 Lat/Long by differential submeter mapping grade GPS
Drafter by: E.A.M.

FILE #: NOB 001
DRAWING #: 2171
SCALE: PLAT - 1"=1600'
TICK MARK - 1"=2000'
MINIMUM DEGREE OF ACCURACY: 1/200
PROVEN SOURCE OF ELEVATION: SUBMETER MAPPING GRADE GPS

I, THE UNDERSIGNED, HEREBY CERTIFY THAT THIS PLAT IS CORRECT TO THE BEST OF MY KNOWLEDGE AND BELIEF AND SHOWS ALL THE INFORMATION REQUIRED BY LAW AND THE REGULATIONS ISSUED AND PRESCRIBED BY THE DEPARTMENT OF ENVIRONMENTAL PROTECTION.
Signed: [Signature]
L.L.S. #2124 : Ernest J. Benchek III

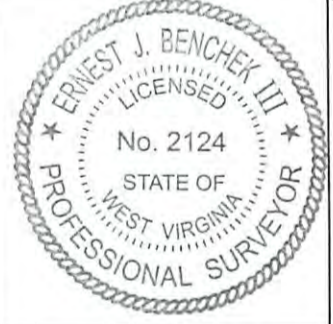

(+) DENOTES LOCATION OF WELL ON UNITED STATES TOPOGRAPHIC MAPS
WVDEP OFFICE OF OIL & GAS
601 57TH STREET
CHARLESTON, WV 25304

Well Type: Oil Waste Diposal Production Deep
 Gas Liquid Injection Storage Shallow

WATERSHED: UPPER OHIO SOUTH ELEVATION: 1,339.48'

COUNTY/DISTRICT: MARSHALL / WEBSTER QUADRANGLE: MAJORSVILLE WV-PA

SURFACE OWNER: TIM M. TURLEY AND TAMMY JENKINS ACREAGE: 137.42 +/-

OIL & GAS ROYALTY OWNER: TIM M. TURLEY AND TAMMY JENKINS ACREAGE: 946.64 +/-

LEASE NUMBERS: _____

DRILL CONVERT DRILL DEEPER REDRILL FRACTURE OR STIMULATE
PLUG OFF FORMATION PERFORATE NEW FORMATION PLUG & ABANDON
CLEAN OUT & REPLUG OTHER CHANGE (SPECIFY): _____

TARGET FORMATION: MARCELLUS ESTIMATED DEPTH: TVD: 6,913' TMD: 17,524'
WELL OPERATOR: NOBLE ENERGY, INC. DESIGNATED AGENT: STEVEN M. GREEN
ADDRESS: 333 TECHNOLOGY DRIVE SUITE 116 ADDRESS: 500 VIRGINIA STREET EAST
CITY: CANONSBURG STATE: PA ZIP CODE: 15317 CITY: CHARLESTON STATE: WV ZIP CODE: 25301

DATE: JANUARY 27, 2015
OPERATOR'S WELL #: WEB22 FHS AS-DRILLED PLAT
API WELL #: 47 51 01735
STATE COUNTY PERMIT

06/12/2015

SURFACE HOLE DEC. LAT: 39.922703 SURVEYED LAT: 39° 55' 21.7"