



west virginia department of environmental protection

Office of Oil and Gas
601 57th Street SE
Charleston, WV 25304
(304) 926-0450
(304) 926-0452 fax

Earl Ray Tomblin, Governor
Randy C. Huffman, Cabinet Secretary
www.dep.wv.gov

March 25, 2014

WELL WORK PERMIT
Horizontal 6A Well

This permit, API Well Number: 47-5101737, issued to NOBLE ENERGY, INC., is evidence of permission granted to perform the specified well work at the location described on the attached pages and located on the attached plat, subject to the provisions of Chapter 22 of the West Virginia Code of 1931, as amended, and all rules and regulations promulgated thereunder, and to all conditions and provisions outlined in the pages attached hereto. Notification shall be given by the operator to the Oil and Gas Inspector at least 24 hours prior to the construction of roads, locations, and/or pits for any permitted work. In addition, the well operator shall notify the same inspector 24 hours before any actual well work is commenced and prior to running and cementing casing. Spills or emergency discharges must be promptly reported by the operator to 1-800-642-3074 and to the Oil and Gas inspector.

Please be advised that form WR-35, Well Operators Report of Well Work is to be submitted to this office within 90 days completion of permitted well work, as should form WR-34 Discharge Monitoring Report within 30 days of discharge of pits, if applicable. Failure to abide by all statutory and regulatory provisions governing all duties and operations hereunder may result in suspension or revocation of this permit and, in addition, may result in civil and/or criminal penalties being imposed upon the operators.

In addition to the applicable requirements of this permit, and the statutes and rules governing oil and gas activity in WV, this permit may contain specific conditions which must be followed. Permit conditions are attached to this cover letter.

Per 35CSR-4-5.2.g this permit will expire in two (2) years from the issue date unless permitted well work is commenced. If there are any questions, please feel free to contact me at (304) 926-0499 ext. 1654.

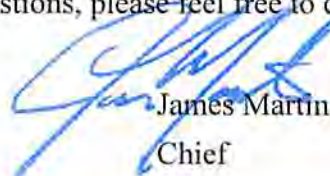

James Martin
Chief

Operator's Well No: MND 3 AHS
Farm Name: CONSOL MINING CO., LLC
API Well Number: 47-5101737
Permit Type: Horizontal 6A Well
Date Issued: 03/25/2014

Promoting a healthy environment.

03/28/2014

PERMIT CONDITIONS

West Virginia Code § 22-6A-8(d) allows the Office of Oil and Gas to place specific conditions upon this permit. Permit conditions have the same effect as law. Failure to adhere to the specified permit conditions may result in enforcement action.

CONDITIONS

1. This proposed activity may require permit coverage from the United States Army Corps of Engineers (USACOE). Through this permit, you are hereby being advised to consult with USACOE regarding this proposed activity.
2. If the operator encounters an unanticipated void, or an anticipated void at an unanticipated depth, the operator shall notify the inspector within 24 hours. Modifications to the casing program may be necessary to comply with W. Va. Code § 22-6A-5a (12), which requires drilling to a minimum depth of thirty feet below the bottom of the void, and installing a minimum of twenty (20) feet of casing. Under no circumstance should the operator drill more than fifty (50) feet below the bottom of the void or install less than twenty (20) feet of casing below the bottom of the void.
3. When compacting fills, each lift before compaction shall not be more than 12 inches in height, and the fill material shall be within plus or minus 2% of the optimum moisture content as determined by the standard proctor density test, ASTM D698, Standard Test Method for Laboratory Compaction Characteristics of Soil Using Standard Effort. Each lift must meet 95 % compaction of the optimum density based on results from the standard proctor density test of the actual soils used in specific engineered fill sites. Each lift shall be tested for compaction, with a minimum of two tests per lift per acre of fill. All test results shall be maintained on site and available for review.
4. Operator shall install signage per § 22-6A-8g (6) (B) at all source water locations included in their approved water management plan within 24 hours of water management plan activation.
5. Oil and gas water supply wells will be registered with the Office of Oil and Gas and all such wells will be constructed and plugged in accordance with the standards of the Bureau for Public Health set forth in its Legislative rule entitled *Water Well Regulations*, 64 C.S.R. 19. Operator is to contact the Bureau of Public Health regarding permit requirements. In lieu of plugging, the operator may transfer the well to the surface owner upon agreement of the parties. All drinking water wells within fifteen hundred feet of the water supply well shall be flow tested by the operator upon request of the drinking well owner prior to operating the water supply well.
6. Pursuant to the requirements pertaining to the sampling of domestic water supply wells/springs the operator shall, no later than thirty (30) days after receipt of analytical data provide a written copy to the Chief and any of the users who may have requested such analyses.
7. If any explosion or other accident causing loss of life or serious personal injury occurs in or about a well or well work on a well, the well operator or its contractor shall give notice, stating the particulars of the explosion or accident, to the oil and gas inspector and the Chief, within 24 hours of said accident.
8. During the casing and cementing process, in the event cement does not return to the surface, the oil and gas inspector shall be notified within 24 hours.

4705101737

WW-6B
(9/13)

STATE OF WEST VIRGINIA
DEPARTMENT OF ENVIRONMENTAL PROTECTION, OFFICE OF OIL AND GAS
WELL WORK PERMIT APPLICATION

1) Well Operator: Noble Energy, Inc. 494501907 Marshall Franklin Powhatan Point
Operator ID County District Quadrangle

51 3 558

2) Operator's Well Number: MND 3 AHS Well Pad Name: MND 3

3) Farm Name/Surface Owner: Consol Mining Co., LLC Public Road Access: CR 2/1

4) Elevation, current ground: 1128.39' Elevation, proposed post-construction: 1112'

5) Well Type (a) Gas Oil Underground Storage
Other

(b) If Gas Shallow Deep
Horizontal

JM 1/21/14 MSJK 1/21/2014

6) Existing Pad: Yes or No yes-building now

7) Proposed Target Formation(s), Depth(s), Anticipated Thickness and Associated Pressure(s):
Marcellus at 6226' and 53' in thickness, pressure 4427#. Burkett at 6170', 27' in thickness, 3887# pressure. Hamilton at 6205', 21' in thickness, 3909# pressure.

8) Proposed Total Vertical Depth: 6279'

9) Formation at Total Vertical Depth: Marcellus

10) Proposed Total Measured Depth: 14,071'

11) Proposed Horizontal Leg Length: 9,378'

12) Approximate Fresh Water Strata Depths: 165' and 298'

13) Method to Determine Fresh Water Depths: Offset well data

14) Approximate Saltwater Depths: None noted in offsets

15) Approximate Coal Seam Depths: 612' Pittsburgh Base

16) Approximate Depth to Possible Void (coal mine, karst, other): None anticipated, drilling in pillar-mine maps attached

17) Does Proposed well location contain coal seams directly overlying or adjacent to an active mine? Yes No

(a) If Yes, provide Mine Info: Name: Ireland Mine
Depth: Base at 612' at deepest point
Seam: Pittsburgh
Owner: Murray American Energy (Previously Consol)

RECEIVED
Office of Oil and Gas
FEB 18 2014

WV Department of
Environmental Protection

WW-6B
(9/13)

4705101737

18)

CASING AND TUBING PROGRAM

TYPE	Size	New or Used	Grade	Weight per ft. (lb/ft)	FOOTAGE: For Drilling	INTERVALS: Left in Well	CEMENT: Fill-up (Cu. Ft.)
Conductor	30"	New	LS	117#	40'	40'	CTS
Fresh Water	20"	New	LS	94#	400	400'	CTS
Coal	13 3/8"	New	J-55	54.5#	1062'	1062'	CTS
Intermediate	9 5/8"	New	J-55	36#	2600'	2600'	CTS
Production	5 1/2"	New	P110	20#	14,071'	14,071'	TOC 200' above 9 5/8 casing shoe
Tubing							
Liners							

*JK 1/21/14
BJK 1/21/14*

TYPE	Size	Wellbore Diameter	Wall Thickness	Burst Pressure	Cement Type	Cement Yield (cu. ft./k)
Conductor	30"	36"	0.375		Type 1/Class A	1.2
Fresh Water	20"	26"	.438	2730	Type 1/Class A	1.2
Coal	13 3/8"	17 1/2"	.380	2730	Type 1/Class A	1.2
Intermediate	9 5/8"	12 3/8"	.352	3520	Type 1/Class A	1.19
Production	5 1/2"	8 3/4" & 8 1/2"	.361	12,640	Type 1/Class A	1.27
Tubing						
Liners						

PACKERS

Kind:				
Sizes:				
Depths Set:				

RECEIVED
Office of Oil and Gas

FEB 18 2014

WV Department of
Environmental Protection

19) Describe proposed well work, including the drilling and plugging back of any pilot hole:

Drill the vertical depth to the Marcellus at an estimated total vertical depth of approximately 6279 feet. Drill Horizontal leg - stimulate and produce the Marcellus Formation. If we should encounter an unanticipated void we will install casing at a minimum of 20' below the void but not more than 100' below the void, set a basket and grout to surface.

20) Describe fracturing/stimulating methods in detail, including anticipated max pressure and max rate:

The stimulation will be multiple stages divided over the lateral length of the well. Stage spacing is dependent upon engineering design. Slickwater fracturing technique will be utilized on each stage using sand, water, and chemicals. See attached list. Maximum pressure not to exceed 10,000 lb.

21) Total Area to be disturbed, including roads, stockpile area, pits, etc., (acres): 15.6

22) Area to be disturbed for well pad only, less access road (acres): 9.1

23) Describe centralizer placement for each casing string:

No centralizers will be used with conductor casing. Surface casing will have bow spring centralizers on first 2 joints then every third joint to 100' from surface. Intermediate casing will have bow spring centralizers on first 2 joints then every third joint to 100' from surface. Production string will have a rigid bow spring every joint to KOP, rigid bow spring every third joint from KOP to top of cement.

24) Describe all cement additives associated with each cement type:

Conductor-1.15% CaCl *Surface and Coal (Intermediate)- Class A Portland Cement CaCl 2%, 2% Accelerator, 0.2% Antifoam and 0.125#/sk Flake. Excess Yield=1.18 Production- 14.8 ppg class A 25:75:0 System +2.6% Cement extender, 0.7% Fluid Loss additive, 0.45% high temp retarder, 0.2% friction reducer 15% Excess Yield=1.27 TOC greater or equal to 200' above 9.625" shoe.
*Surface and Coal string WVDEP approved variance attached.

25) Proposed borehole conditioning procedures:

Conductor-The hole is drilled w/air and casing is run on air. Apart from insuring the hole is clean via air circulation at TD, there are no other conditioning procedures. Surface-The hole is drilled w/air and casing is run on air. Once drilled to TD. Once casing is at setting depth, circulate a minimum of one hole volume of water. The hole is drilled and cased w/air or on Freshwater based mud. Once casing is at setting depth, the hole is filled w/KCl water and a minimum of one hole volume is circulated prior to pumping cement. Intermediate-Once surface casing is set and cemented, intermediate hole is drilled either on air or SOBM and filled with KCl water once drilled to TD. Production-The hole is drilled with SOBM and once to TD, circulated at maximum allowable pump rate for at least 6x bottoms up. On bottom with casing, circulate a minimum of one hole volume prior to pumping cement.

RECEIVED
Office of Oil and Gas
FEB 18 2014

WV Department of
Environmental Protection

*Note: Attach additional sheets as needed.

4705101737



DRILLING WELL PLAN
MND-3A-HS (Marcellus HZ)
 Marcellus Shale Horizontal
 Marshall County, WV

Ground Elevation		1112'		MND-3A SHL (Lat/Long)		(494491.46N, 1637238.16E) (NAD27)					
Azim		128.678°		MND-3A LP (Lat/Long)		(496766.39N, 1638728.08E) (NAD27)					
WELLBORE DIAGRAM		MND-3A BHL (Lat/Long)		(490161.41N, 1642659.73E) (NAD27)		CENTRALIZERS		CONDITIONING		COMMENTS	
HOLE	CASING	GEOLOGY	MD	TVD	MUD	CEMENT	CENTRALIZERS	CONDITIONING	COMMENTS		
36	30" 117#	Conductor	40	40	AIR	To Surface	N/A	Ensure the hole is clean at TD.	Stabilize surface fill/soil. Conductor casing = 0.375" wall thickness		
		Surface Casing	400	400	AIR	15.6 ppg Type 1 + 2% CaCl ₂ 0.25# Lost Circ 30% Excess Yield = 1.18	Centralized every 3 joints to surface	Fill with KCl water once drilled to TD. Once casing is at setting depth, circulate a minimum of one hole volume prior to pumping cement.	Surface casing = 0.438" wall thickness Burst=2730 psi		
17 1/2	13-3/8" 54.5# J-55 BTC	Pittsburgh Coal	602	602	AIR	15.8 ppg Type 1 + 2% CaCl ₂ 0.25# Lost Circ 30% Excess Yield = 1.18	Bow Spring on first 2 joints then every third joint to 100' from surface	Fill with KCl water once drilled to TD. Once casing is at setting depth, circulate a minimum of one hole volume prior to pumping cement.	Intermediate casing = 0.380" wall thickness Burst=2730 psi		
		Int. Casing	1062	1062	AIR	15.8 ppg Class A +0.4% RCL, 0.15% Disp, 0.2% AntiFoam, 0.125#/# Lost Circ 20% Excess Yield=1.19 To Surface	Bow spring centralizers every third joint to 100' feet from surface.	Fill with KCl water once drilled to TD. Once casing is at setting depth, circulate a minimum of one hole volume prior to pumping cement.	Casing to be run 250' below the 4th Sand. Intermediate casing = 0.352" wall thickness Burst=3520 psi		
12 3/8	9-5/8" 30# J-55 LTC	Price Formation	2190	2190	AIR	15.8 ppg Class A +0.4% RCL, 0.15% Disp, 0.2% AntiFoam, 0.125#/# Lost Circ 20% Excess Yield=1.19 To Surface	Rigid Bow Spring every third joint to 100' feet from surface.	Fill with KCl water once drilled to TD. Once casing is at setting depth, circulate a minimum of one hole volume prior to pumping cement.	Casing to be run 250' below the 4th Sand. Intermediate casing = 0.352" wall thickness Burst=3520 psi		
		Wear Sand	2350	2350	AIR	14.8ppg Class A 25:75:0 System +2.0% Cement extender, 0.7% Fluid Loss additive, 0.45% high temp retarder, 0.2% friction reducer	Rigid Bow Spring every third joint from KOP to TOC	Once at TD, circulate at max allowable pump rate for at least 6x bottoms up. Once on bottom with casing, circulate a minimum of one hole volume prior to pumping cement.	Production casing = 0.361" wall thickness Burst=12640 psi Note: Actual centralizer schedules may be changed due to hole conditions		
0.75" Vertical	5-1/2" 20# HCP-110 TXP BTC	Speechloy		3506	8.0ppg - 9.0ppg SOBM	10% Excess Yield=1.27 TOC >= 200' above 9.625" shoe	Rigid Bow Spring every joint to KOP				
		Jays		4965	12.0ppg - 12.5ppg SOBM						
0.75" Curve	5-1/2" 20# HCP-110 TXP BTC	Angola		5193							
		Rhensirect		5758							
0.75" - 0.5" Lateral	5-1/2" 20# HCP-110 TXP BTC	Sonyca		6055							
		Cashaequa		6074							
		Middlesex		6060.5							
		West River		6126							
		Burket		6170							
		Tudy Limestone		6197							
		Hamilton		6206							
		Marcellus	6226	6226							
		TD	14071	6279							
		Onondaga	6290	6290							

LP @ 6279 TVD / 7216 MD

0.75 / 0.5 Hole - Cemented Long String
 5-1/2" 20# HCP-110 TXP BTC

+/-6855' R Lateral

TD @ +6279 TVD
 +/-14071' MD

X=centralizers

RECEIVED
 Office of Oil and Gas

FEB 18 2014

WV Department of
 Environmental Protection
 03/28/2014

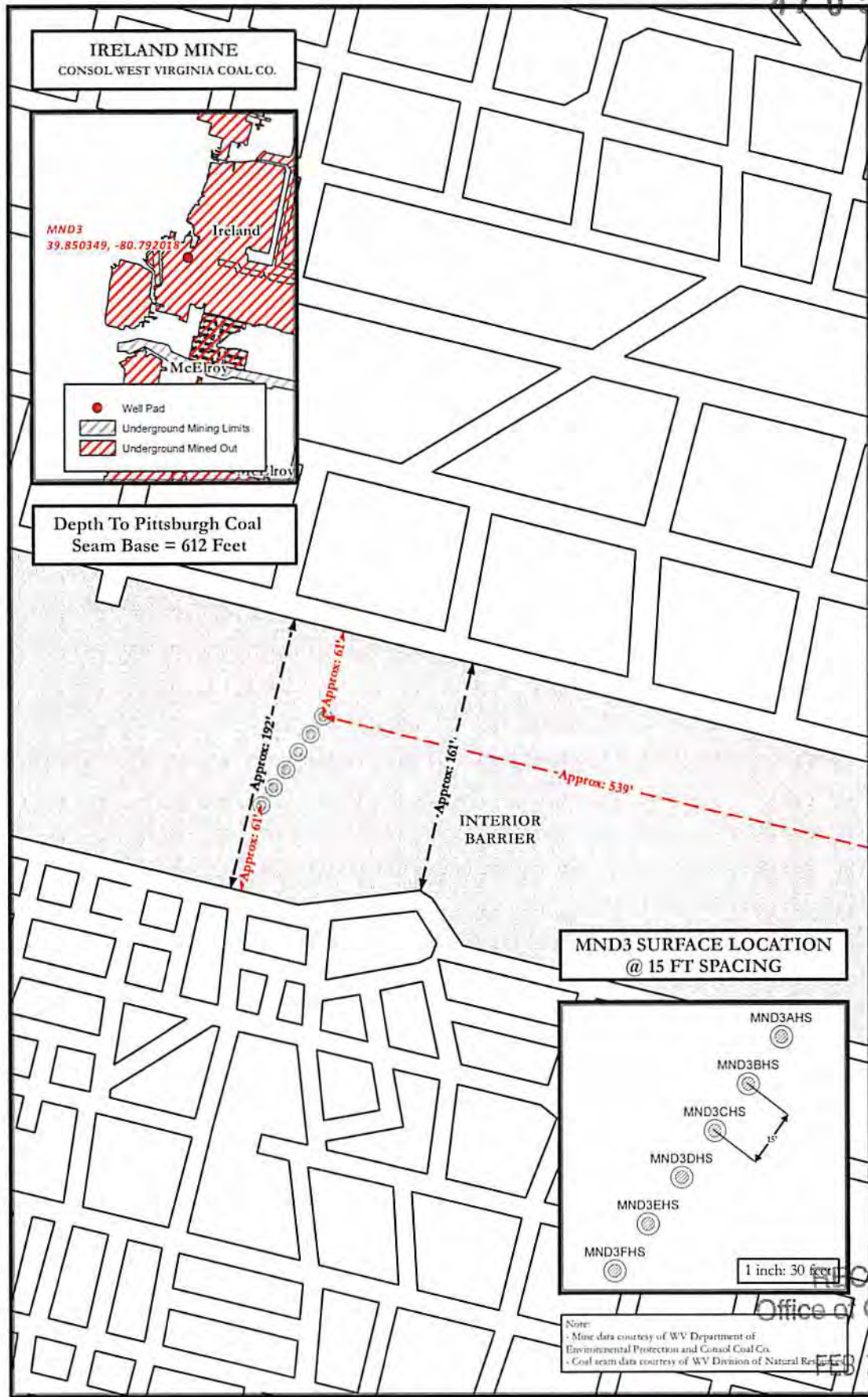

MND3 SITE SAFETY PLAN
- WELLHEAD TOPHOLE LOCATION -

Surface Hole Location
Target Coal Pillar
Underground Mining Detail

0 40 80 160 Feet

Scale 1" = 70'

Figure title: NAD_1983_Silver Spring, West Virginia, North, FT09, #701
4 wells, Foot 13

noble energy

Disclaimer: All data is licensed for use by Noble Energy Inc. use only.

5

RECEIVED
Office of Oil and Gas
FEB 18 2014

WV Department of Environmental Protection

03/28/2014

WW-9
(9/13)

4705101737

API Number 47 - _____ - _____
Operator's Well No. MND 3 AHS

STATE OF WEST VIRGINIA
DEPARTMENT OF ENVIRONMENTAL PROTECTION
OFFICE OF OIL AND GAS

FLUIDS/ CUTTINGS DISPOSAL & RECLAMATION PLAN

Operator Name Noble Energy, Inc. OP Code 494501907

Watershed (HUC 10) Short Creek-Ohio River (HUC 10) Quadrangle Powhatan Point

Elevation 721' Post Construction County Marshall District Franklin

Do you anticipate using more than 5,000 bbls of water to complete the proposed well work? Yes No

Will a pit be used? Yes No

If so, please describe anticipated pit waste: Closed Loop-No pit will be utilized

Will a synthetic liner be used in the pit? Yes No If so, what ml.? _____

Proposed Disposal Method For Treated Pit Wastes:

- Land Application
- Underground Injection (UIC Permit Number _____)
- Reuse (at API Number TBD-Next anticipated well)
- Off Site Disposal (Supply form WW-9 for disposal location)
- Other (Explain _____)

Will closed loop system be used? If so, describe: Yes

Drilling medium anticipated for this well (vertical and horizontal)? Air, freshwater, oil based, etc. Air thru coal string, then SOB

-If oil based, what type? Synthetic, petroleum, etc. Synthetic

Additives to be used in drilling medium? Please see attached

Drill cuttings disposal method? Leave in pit, landfill, removed offsite, etc. Landfills

-If left in pit and plan to solidify what medium will be used? (cement, lime, sawdust) _____

-Landfill or offsite name/permit number? Please see attached

I certify that I understand and agree to the terms and conditions of the GENERAL WATER POLLUTION PERMIT issued on August 1, 2005, by the Office of Oil and Gas of the West Virginia Department of Environmental Protection. I understand that the provisions of the permit are enforceable by law. Violations of any term or condition of the general permit and/or other applicable law or regulation can lead to enforcement action.

I certify under penalty of law that I have personally examined and am familiar with the information submitted on this application form and all attachments thereto and that, based on my inquiry of those individuals immediately responsible for obtaining the information, I believe that the information is true, accurate, and complete. I am aware that there are significant penalties for submitting false information, including the possibility of fine or imprisonment.

Company Official Signature Laura L. Adkins

Company Official (Typed Name) Laura Adkins

Company Official Title Regulatory Analyst

RECEIVED
Office of Oil and Gas

Subscribed and sworn before me this 17th day of FEBRUARY, 20 14

FEB 18 2014

[Signature]
My commission expires 9/3/2014



4705101737

Chemical List Including CAS#'s

Type: Friction Reducer (DWP-612)
Chemical Component as listed on MSDS: Long Chain Polyacrylamide
CAS: N/A

Type: Biocide (DWP-944)
1st Chemical Component as listed on MSDS: 2,2-Dibromo-3-nitropropionamide
CAS: 10222-01-2
2nd Chemical Component as listed on MSDS: Polyethylene Glycol Mixture
CAS: 25322-68-3

Type: Scale Inhibitor (DAP-901)
1st Chemical Component as listed on MSDS: Methanol
CAS: 67-56-1
2nd Chemical Component as listed on MSDS: Phosphoric Acid Ammonium Salt
CAS: Trade Secret
3rd Chemical Component as listed on MSDS: Ammonium Chloride
CAS: 12125-02-9
4th Chemical Component as listed on MSDS: Organic Phosphonate
CAS: Trade Secret
5th Chemical Component as listed on MSDS: Amine Salt
CAS: Trade Secret
6th Chemical Component as listed on MSDS: Oxyalkylated Polyamine
CAS: Trade Secret

Type: Surfactant (DWP-938)
Chemical Component as listed on MSDS: Soap
CAS: N/A

Type: Hydrochloric Acid
Chemical Component as listed on MSDS: Hydrochloric Acid
CAS: 7647-01-0

Type: PA Breaker (DWP-690)
Chemical Component as listed on MSDS: Hydrogen Peroxide
CAS: Trade Secret

Type: Gel Slurry (DWP-111)
Chemical Component as listed on MSDS: Viscosifier
CAS: N/A

Type: Oxidizer Breaker (DWP-901)
Chemical Component as listed on MSDS: Ammonium Persulfate
CAS: 7727-54-0

Type: Buffer (DWP-204)
Chemical Component as listed on MSDS: Formic Acid
CAS: 64-18-6

RECEIVED
Office of Oil and Gas

FEB 18 2014

WV Department of
Environmental Protection

03/28/2014

4705101737

Site Water/Cuttings Disposal

Cuttings

Haul off Company:

Eap Industries, Inc. DOT # 0876278
1575 Smith Twp State Rd. Atlasburg PA 15004
1-888-294-5227

MAX Environmental Technologie
233 Max Lane
Yukon, PA 25698
PAD004835146

Disposal Locations:

Apex Environmental, LLC Permit # 06-08438
11 County Road 78
Amsterdam, OH 43903
740-543-4389

Westmoreland Waste, LLC Permit # 100277
111 Conner Lane
Belle Vernon, PA 15012
724-929-7694

Sycamore Landfill (Allied Waste) R30-07900105-2010
4301 Sycamore Ridge Road
Hurricane, WV 25526
304-562-2611

Water

Haul off Company:

Dynamic Structures, Clear Creek DOT # 720485
3790 State Route 7
New Waterford, OH 44445
330-892-0164

Disposal Location:

Solidification
Waste Management, Arden Landfill Permit # 100178
200 Rangos Lane
Washington, PA 15301
724-225-1589

RECEIVED
Office of Oil and Gas

FEB 18 2014

WV Department of
Environmental Protection

Solidification/Incineration
Soil Remediation, Inc. Permit # 02-20753
6065 Arrel-Smith Road
Lowelville, OH 44436

03/28/2014

Form WW-9

Operator's Well No. MND 3 AHS

Noble Energy, Inc.

Proposed Revegetation Treatment: Acres Disturbed 15.6 acres Prevegetation pH _____

Lime 2 to 3 Tons/acre or to correct to pH _____

Fertilizer type 10-20-20

Fertilizer amount 500 lbs/acre

Mulch Hay or straw at 2 Tons/acre

Seed Mixtures

Temporary

Permanent

Seed Type	lbs/acre
Tall Fescue	40
Ladino Clover	5
See site plans for full list	

Seed Type	lbs/acre
Tall Fescue	40
Ladino Clover	5
See site plans for full list	

Attach:

Drawing(s) of road, location, pit and proposed area for land application (unless engineered plans including this info have been provided)

Photocopied section of involved 7.5' topographic sheet.

Plan Approved by: Jim Nicholson WVOOG State Inspector

Comments: _____

James Nicholson
Gregory J. [unclear]

RECEIVED
Office of Oil and Gas

FEB 18 2014

Title: Oil & Gas Inspector

Date: 1/26/14

WV Department of
Environmental Protection

Field Reviewed? Yes No

4705101737

Plot Spoke ✓

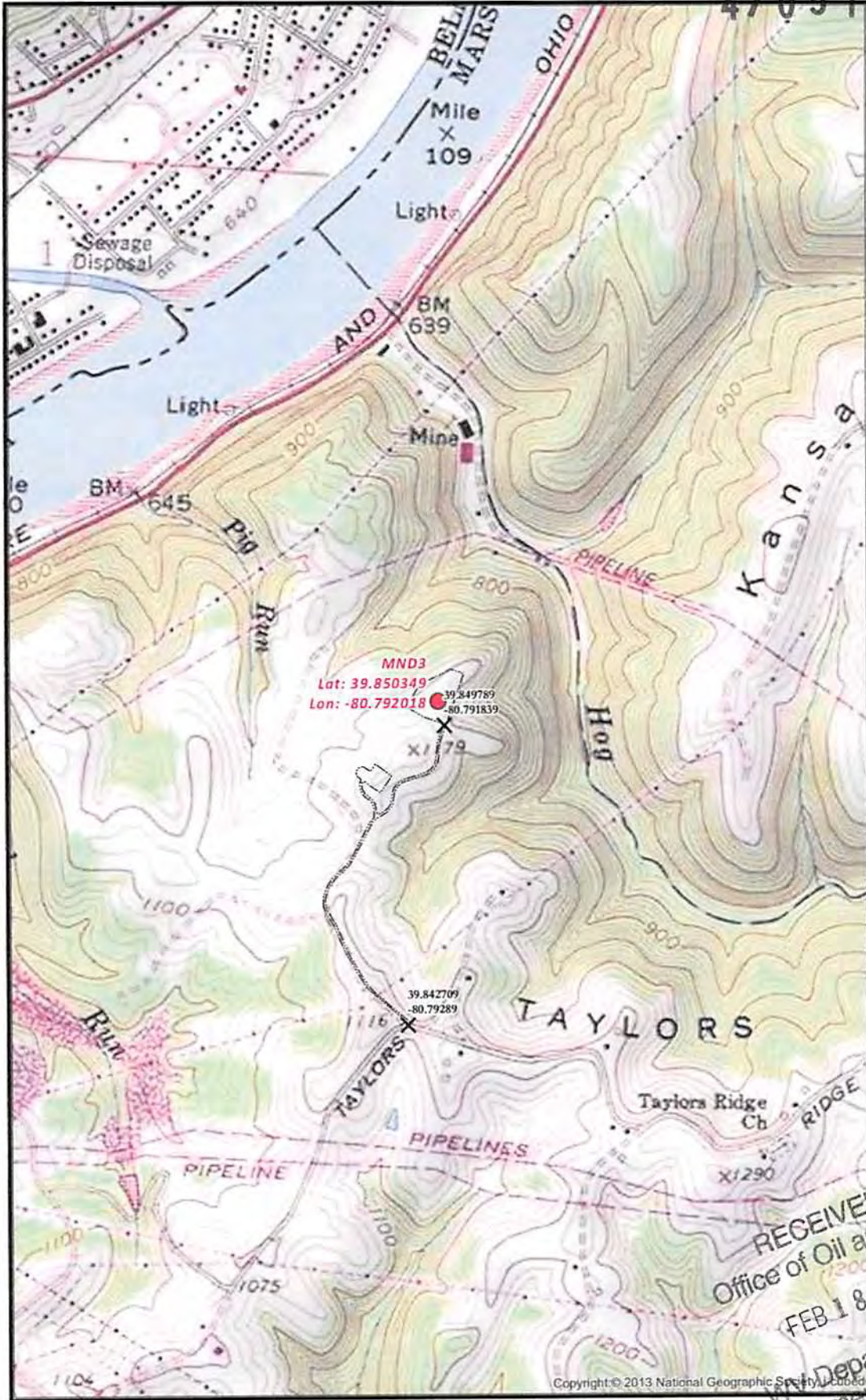

RECEIVED
Office of Oil and Gas
FEB 18 2014
West Virginia Department of Environmental Protection

MND3 SITE SAFETY PLAN
- SITE WELL LOCATION -

X Access Road Intersection ● Well Pad Center

--- PROPOSED

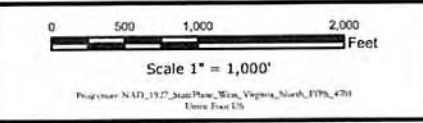

noble energy

Disclaimer: All data is licensed for use by Noble Energy Inc. use only.

Date: 7/3/2013
Author: Christopher Glover

1/6

03/28/2014

Well is located on topo map 8,939' feet south of Latitude: 39° 52' 30"

Well is located on topo map 120' feet west of Longitude: 80° 47' 30"

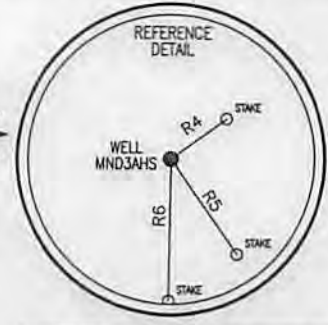
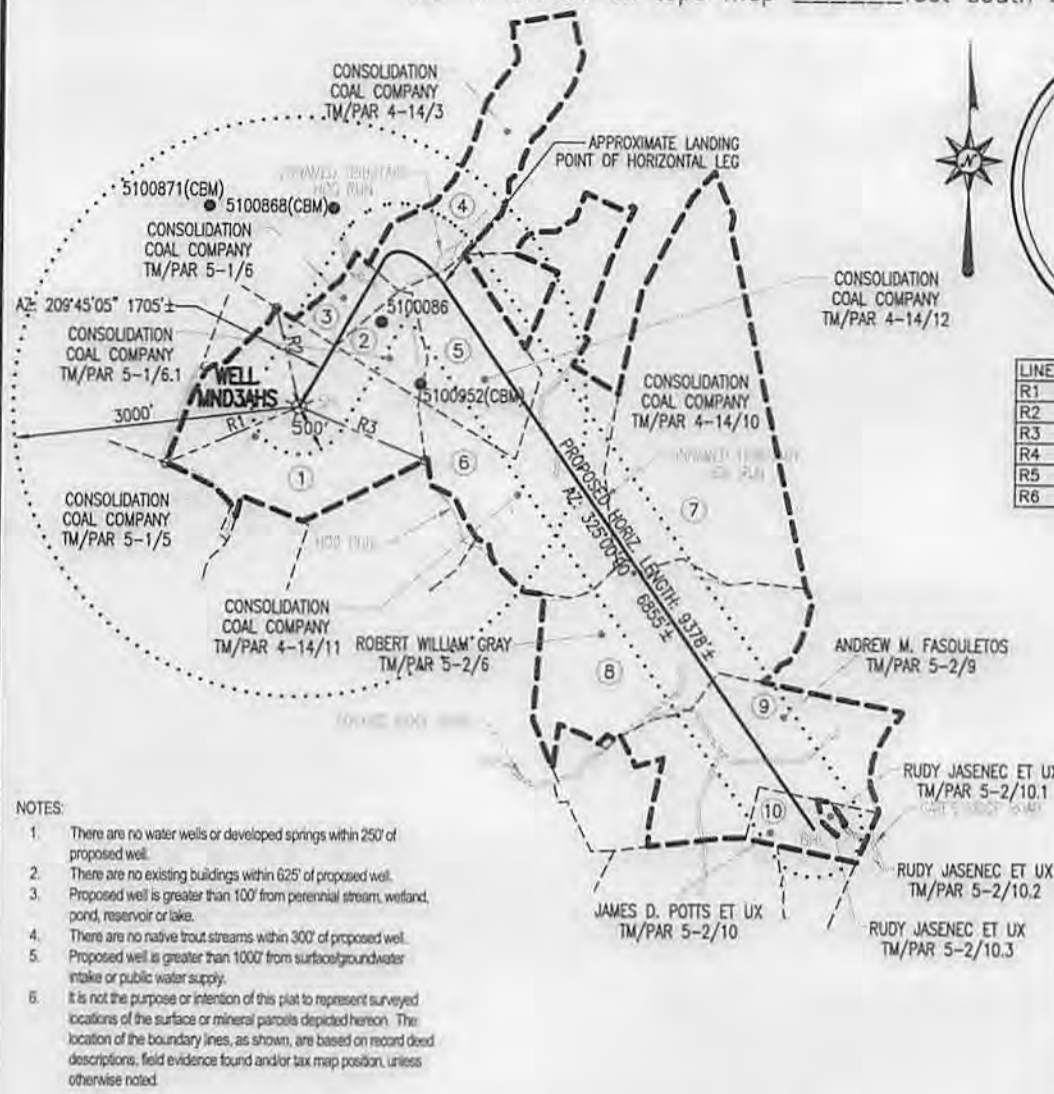

LINE	BEARING	DISTANCE
R1	S 66°50'52" W	1511.79'
R2	N 13°32'16" W	1044.63'
R3	S 67°18'06" E	1431.77'
R4	N 53°54'18" E	143.69'
R5	S 35°36'19" E	240.58'
R6	S 00°33'28" W	293.15'

- NOTES:
- There are no water wells or developed springs within 250' of proposed well.
 - There are no existing buildings within 625' of proposed well.
 - Proposed well is greater than 100' from perennial stream, wetland, pond, reservoir or lake.
 - There are no native trout streams within 300' of proposed well.
 - Proposed well is greater than 1000' from surface/groundwater intake or public water supply.
 - It is not the purpose or intention of this plat to represent surveyed locations of the surface or mineral parcels depicted hereon. The location of the boundary lines, as shown, are based on record deed descriptions, field evidence found and/or tax map position, unless otherwise noted.

LEGEND

- TOPO MAP POINT
- WELL
- ALL ARE POINTS UNLESS OTHERWISE NOTED.
- WATER SOURCE
- LEASE NUMBER BASED ON ATTACHED WW-6A1
- MINERAL TRACT BOUNDARY
- PARCEL LINES
- WELL REFERENCE
- PROPOSED HORIZONTAL WELL
- ROAD
- STREAM CENTER LINE

WELLS WITHIN 3000'

- EXISTING WELLS
- PLUGGED WELLS

SURFACE HOLE LOCATION (SHL)	APPROX. LANDING POINT	BOTTOM HOLE LOCATION (BHL)
UTM 17-NAD83 N:4411190.936 E:517801.020 NAD27, WV NORTH N:494486.629 E:1637234.689 LAT/LON DATUM-NAD83 LAT:39.850552503 LON:80.791911750	UTM 17-NAD83 N:4411588.43 E:518249.49 NAD27, WV NORTH N:495766.39 E:1638728.08 LAT/LON DATUM-NAD83 LAT:39.854124397 LON:80.786658257	UTM 17-NAD83 N:4409897.84 E:519475.86 NAD27, WV NORTH N:490151.41 E:1642659.73 LAT/LON DATUM-NAD83 LAT:39.838865019 LON:80.772371976

Blue Mountain Inc.
11023 MASON DIXON HIGHWAY
BURTON, WV 26562
PHONE: (304) 662-6486

FILE #: MND3AHS
DRAWING #: MND3AHS
SCALE: 1" = 2000'
MINIMUM DEGREE OF ACCURACY: 1/2500
PROVEN SOURCE OF ELEVATION: U.S.G.S. MONUMENT THOMAS 1498.81'

I, THE UNDERSIGNED, HEREBY CERTIFY THAT THIS PLAT IS CORRECT TO THE BEST OF MY KNOWLEDGE AND BELIEF AND SHOWS ALL THE INFORMATION REQUIRED BY LAW AND THE REGULATIONS ISSUED AND PRESCRIBED BY THE DEPARTMENT OF ENVIRONMENTAL PROTECTION.

Signed:

R.P.E.: _____ L.L.S.: P.S. No. 2000

PLACE SEAL HERE

(+) DENOTES LOCATION OF WELL ON UNITED STATES TOPOGRAPHIC MAPS WVDEP
OFFICE OF OIL & GAS
601 57TH STREET
CHARLESTON, WV 25304



DATE: OCTOBER 29, 2013
OPERATOR'S WELL #: MND3AHS
API WELL #: 47 51 01737 46A
STATE COUNTY PERMIT

Well Type: Oil Waste Disposal Production Deep
 Gas Liquid Injection Storage Shallow

WATERSHED: SHORT CREEK ELEVATION: 1121.27'

COUNTY/DISTRICT: MARSHALL / FRANKLIN QUADRANGLE: POWHATAN POINT, OH-WV 7.5'

SURFACE OWNER: CONSOLIDATION COAL COMPANY - Consol Mining Co. ACREAGE: 180.214±

OIL & GAS ROYALTY OWNER: SEE ATTACHED WW-6A1 ACREAGE: 587.068±

DRILL CONVERT DRILL DEEPER REDRILL FRACTURE OR STIMULATE
PLUG OFF OLD FORMATION PERFORATE NEW FORMATION PLUG & ABANDON
CLEAN OUT & REPLUG OTHER CHANGE (SPECIFY): _____

TARGET FORMATION: MARCELLUS ESTIMATED DEPTH: TVD: 6,279'± TMD: 14,071'±

WELL OPERATOR NOBLE ENERGY, INC. DESIGNATED AGENT STEVEN M. GREEN
Address 333 TECHNOLOGY DRIVE, SUITE 116 Address 500 VIRGINIA STREET EAST, UNITED CENTER SUITE 590
City CANONSBURG State PA Zip Code 15317 City CHARLESTON State WV Zip Code 25301

03/28/2014

EROSION & SEDIMENT CONTROL PLAN

FOR

MND 3 WELL PAD

FRANKLIN DISTRICT, MARSHALL COUNTY, WV

APPROVED
WVDEP OOG
11/13/2013

470510173

SJK
1/21/14

JK
1/21/14

RECEIVED
FOR REVIEW ASSOCIATES BY
FEB 18 2014
Department of
Oil and Gas



MANAGER
MICHAEL R. OCKEN
DESIGN BY
ASL
DRAWN BY
ASL
SURV. CHECK/FOLLOWUP BY
SEE LICENSE

CLIENT
NOBLE ENERGY SUITE 116
333 TECHMURGE PL. 1ST FL. 7-3077
CANDLERBURG, KY 40301
BEN DEBELINE, PE
(724) 820-3000
noble energy

RETTEW

1000 West Virginia Ave.
Martinsburg, WV 26101
Phone (334) 444-1728 • Fax (334) 444-1755
Mobile: 304-415-0100
www.retrew.com

COVER SHEET
FOR
MND 3 WELL PAD
FRANKLIN DISTRICT
MARSHALL COUNTY, WV

DATE: 8/24/13
SHEET NO. 1 OF 18
DWG. NO. 093842008

GENERAL NOTES

1. THE TOPOGRAPHIC SURVEY UTILIZED FOR THIS BASE MAPPING WAS PERFORMED BY RETTEW ASSOCIATES, INC IN MAY 2013.
2. PROPERTY BOUNDARIES, LANDOWNER INFORMATION AND ROAD NETWORKS SHOWN ON THIS PLAN ARE BASED ON AVAILABLE COUNTY GIS PARCEL DATA.
3. EXISTING STRUCTURES, DIRT LINES AND ROADWAYS HAVE BEEN LOCATED PER AVAILABLE ONLINE AERIAL PHOTOGRAPHY.
4. THE HORIZONTAL DATUM IS WEST VIRGINIA STATE PLANE, NORTH AMERICAN DATUM 1983 (NAD 83), NORTH ZONE.
5. THE VERTICAL DATUM IS WEST VIRGINIA STATE PLANE, NORTH AMERICAN VERTICAL DATUM 1988 (NAV D 88).
6. THE UTILITIES SHOWN ON THIS PLAN ARE FOR REFERENCE PURPOSES ONLY. IT SHALL BE THE CONTRACTOR'S RESPONSIBILITY TO VERIFY THE EXACT LOCATION PRIOR TO ANY EXCAVATION BY NOTIFYING MISS UTILITY OF WEST VIRGINIA AT 1-800-245-4848.
7. A WETLANDS PRESENCE/ABSENCE SURVEY WAS PERFORMED BY RETTEW ASSOCIATES IN MAY 2013.
8. CONTRACTOR TO PROTECT ALL WETLANDS, NO WETLAND IMPACTS ARE PROPOSED IN THIS PLAN.
9. THE CUT & FILL SUMMARY CALCULATIONS PRESENTED ON THIS PLAN ARE FOR PERMITTING AND INFORMATIONAL PURPOSES ONLY. IT SHALL BE THE CONTRACTOR'S RESPONSIBILITY TO VERIFY EXISTING GRADES AND TO VERIFY EARTHWORK VOLUMES, METHODS AND PROCEDURES. ANY ISSUES ARE TO BE BROUGHT TO THE ENGINEER'S AND OWNER'S ATTENTION PRIOR TO COMMENCEMENT OF WORK.
10. ALL EXISTING UTILITIES HAVE BEEN SHOWN IN ACCORDANCE WITH THE BEST AVAILABLE INFORMATION.
11. THE CONTRACTOR SHALL DETERMINE THE EXACT LOCATION OF ALL ABOVE AND BELOW GROUND UTILITIES AND STRUCTURES AND WILL BE RESPONSIBLE FOR THE PROTECTION OF THESE UTILITIES AND STRUCTURES AT ALL TIMES.
12. THE CONTRACTOR SHALL TAKE ALL NECESSARY PRECAUTIONS TO PROTECT THE EXISTING UTILITIES AND MAINTAIN UNINTERRUPTED SERVICE AND ANY DAMAGE DUE TO THE CONTRACTOR'S NEGLIGENCE SHALL BE REPAIRED IMMEDIATELY AND COMPLETELY AT HIS EXPENSE.
13. CONTRACTOR SHALL BE RESPONSIBLE FOR THE REPLACEMENT OF DAMAGED OR DESTROYED LANDSCAPE AND LAWNS.
14. CONTRACTOR SHALL VERIFY ALL DIMENSIONS ON THE PROJECT SITE PRIOR TO THE START OF CONSTRUCTION.
15. CONTRACTOR TO RELOCATE UTILITIES AS REQUIRED.
16. CONTRACTOR MAY WIDEN ACCESS ROAD DUE TO STEEP SLOPES IF DEEMED NECESSARY AND PER APPROVAL BY THE OWNER AND ENGINEER.
17. PROPOSED ROCK CONSTRUCTION ENTRANCE TO BE BUILT SUCH THAT RUNOFF FROM PROPOSED ACCESS WILL NOT SHEET FLOW ON TO PUBLIC ROAD.
18. SEED AND MULCH ALL DISTURBED AREAS PER DETAILS IN THIS PLAN.
19. ALL CLEARED TREE BRONCHES SHALL BE PLACED ON UPHILL SIDE OF COMPOST FILTER SOCKS AND NOT STOCKPILED ON-SITE.
20. CONTRACTOR SHALL STOP WORK IMMEDIATELY AND CONTACT NOBLE ENERGY AND APPROPRIATE RESPONSIBLE AUTHORITIES SHOULD ANY HISTORICAL ARTIFACTS (I.E. BONES, POTTERY, ETC.) BE ENCOUNTERED DURING CONSTRUCTION.
21. NO WORK SHALL BE DONE OUTSIDE THE LIMITS OF DISTURBANCE OR IN PROTECTED AREAS.

DIRECTIONS TO THE SITE

FROM INTERSECTION OF I-470 AND US-29/89-2:
TAKE WY-2 SOUTH FOR 8.9 MILES, TURN LEFT ON WV-2 ALT. AND THEN IMMEDIATELY BEAR LEFT ON ROBERTS RIDGE ST JOSEPH RD/CH-21 AND FOLLOW FOR 4.8 MILES, TURN RIGHT ON TAYLORS RIDGE ROAD, FOLLOW FOR 2.7 MILES EXISTING ACCESS DRIVE WILL BE ON RIGHT.

CUT & FILL

	WELL PAD	WELL ACCESS	TANK PAD	WELL ACCESS	TOTAL SITE
CUT	+3,280 C.Y.	+11,248 C.Y.	+5,293 C.Y.	+1,102 C.Y.	+20,923 C.Y.
STONE	-	+ 2,027 C.Y.	+1,277 C.Y.	+ 142 C.Y.	+ 3,446 C.Y.
FILL	-34,794 C.Y.	- 1,282 C.Y.	-6,891 C.Y.	- 184 C.Y.	-43,251 C.Y.
TOE COMPACTION	- 3,188 C.Y.	- 848 C.Y.	- 898 C.Y.	- 219 C.Y.	- 5,053 C.Y.
TOTAL	- 3,904 C.Y.	+ 10,925 C.Y.	-1,492 C.Y.	- 337 C.Y.	+ 5,822 C.Y.
NET	- 7,884 C.Y.	+ 8,098 C.Y.	-2,601 C.Y.	+1,581 C.Y.	+ 0 C.Y.

NOTES

1. THE ASSUMED TOP SOIL DEPTH IS 7".
2. THE CUT & FILL SUMMARY CALCULATIONS PRESENTED ON THIS PLAN ARE FOR INFORMATIONAL PURPOSES ONLY. IT SHALL BE THE CONTRACTOR'S RESPONSIBILITY TO VERIFY EXISTING GRADES AND VERIFY EARTHWORK VOLUMES, METHODS AND PROCEDURES. ANY ISSUES ARE TO BE BROUGHT TO THE ENGINEER'S AND OWNER'S ATTENTION PRIOR TO COMMENCEMENT OF WORK.

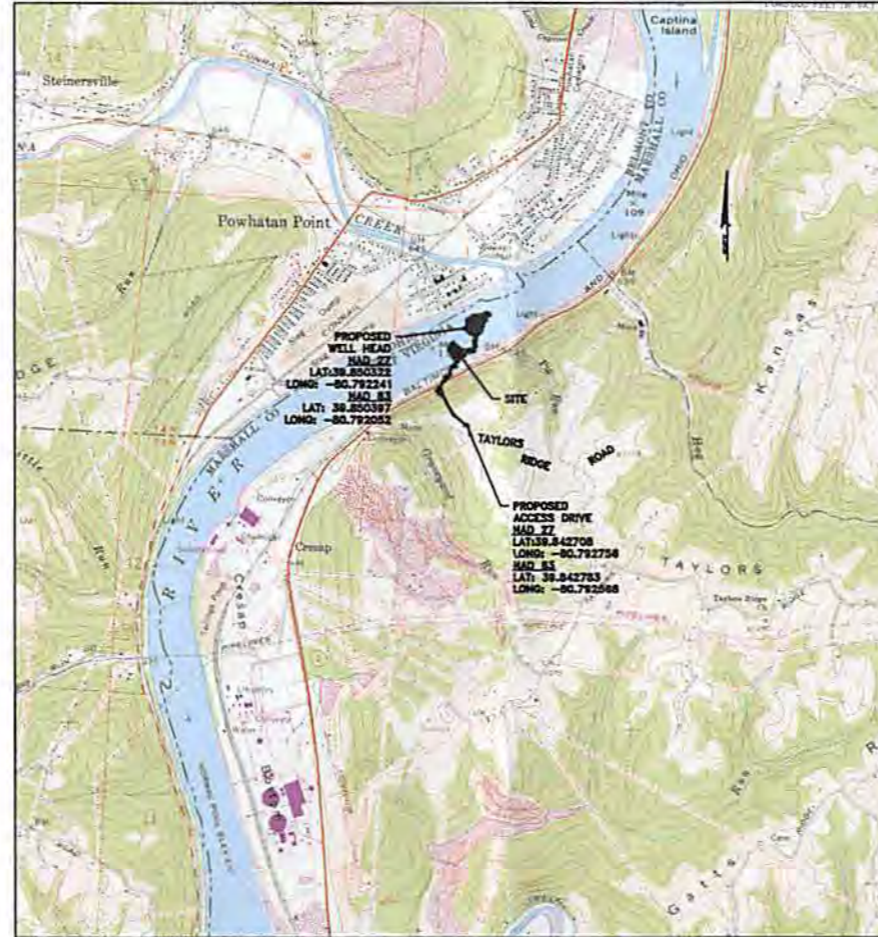

7.5 MR. QUADRANGLE MAP: POWHATAN POINT, OH-WV

LOCATION MAP
SCALE - 1"=200'

WEST VIRGINIA

CALL BEFORE Dial

AT LEAST 48 HOURS, BUT NOT MORE THAN 10 WORKING DAYS (EXCLUDING WEEKENDS AND HOLIDAYS) PRIOR TO STARTING ANY EARTH DISTURBANCE ACTIVITIES. ALL CONTRACTORS INVOLVED IN THESE ACTIVITIES SHALL CONTACT MISS UTILITY OF WEST VIRGINIA AT 811 OR 1-800-945-4848. TRUCK # 123456789. DATE 08/23/13.

SOILS CLASSIFICATION

Q2C CALLESA-DORMONT COMPLEX, 8% TO 12% SLOPES
 Q2D CALLESA-DORMONT COMPLEX, 12% TO 25% SLOPES
 Q2E CALLESA-DORMONT-PEARSBY COMPLEX, 8% TO 12% SLOPES
 Q2F CALLESA-DORMONT-PEARSBY COMPLEX, 12% TO 25% SLOPES
 Q2G DORMONT-CALLESA COMPLEX, 25% TO 75% SLOPES, VERY STONY
 Q2H CALLESA-DORMONT-PEARSBY COMPLEX, 8% TO 12% SLOPES

LIST OF DRAWINGS

- 1 OF 18 COVER SHEET
- 2 OF 18 ENVIRONMENTAL RESOURCES BUFFER PLAN
- 3 OF 18 OVERALL SITE PLAN
- 4 OF 18 AREAS "A" & "B" LAYOUT PLAN
- 5 OF 18 AREA "C" LAYOUT PLAN
- 6 OF 18 AREA "D" LAYOUT PLAN
- 7 OF 18 AREAS "A" & "B" EROSION & SEDIMENT CONTROL PLAN
- 8 OF 18 AREA "C" EROSION & SEDIMENT CONTROL PLAN
- 9 OF 18 AREA "D" EROSION & SEDIMENT CONTROL PLAN
- 10 OF 18 ACCESS DRIVE PROFILES
- 11 OF 18 ACCESS DRIVE PROFILES
- 12 OF 18 CROSS SECTIONS PLAN VIEW
- 13 OF 18 CROSS SECTIONS
- 14 OF 18 CROSS SECTIONS
- 15 OF 18 WELL PAD RECLAMATION PLAN
- 16 OF 18 TANK PAD RECLAMATION PLAN
- 17 OF 18 NOTES & DETAILS
- 18 OF 18 DETAILS

DISTURBANCE SUMMARY

TOTAL LIMITS OF DISTURBANCE = 12.8 ACRES
 CLEARING REQUIRED = 11.1 ACRES
 PAD DISTURBANCE = 8.1 ACRES

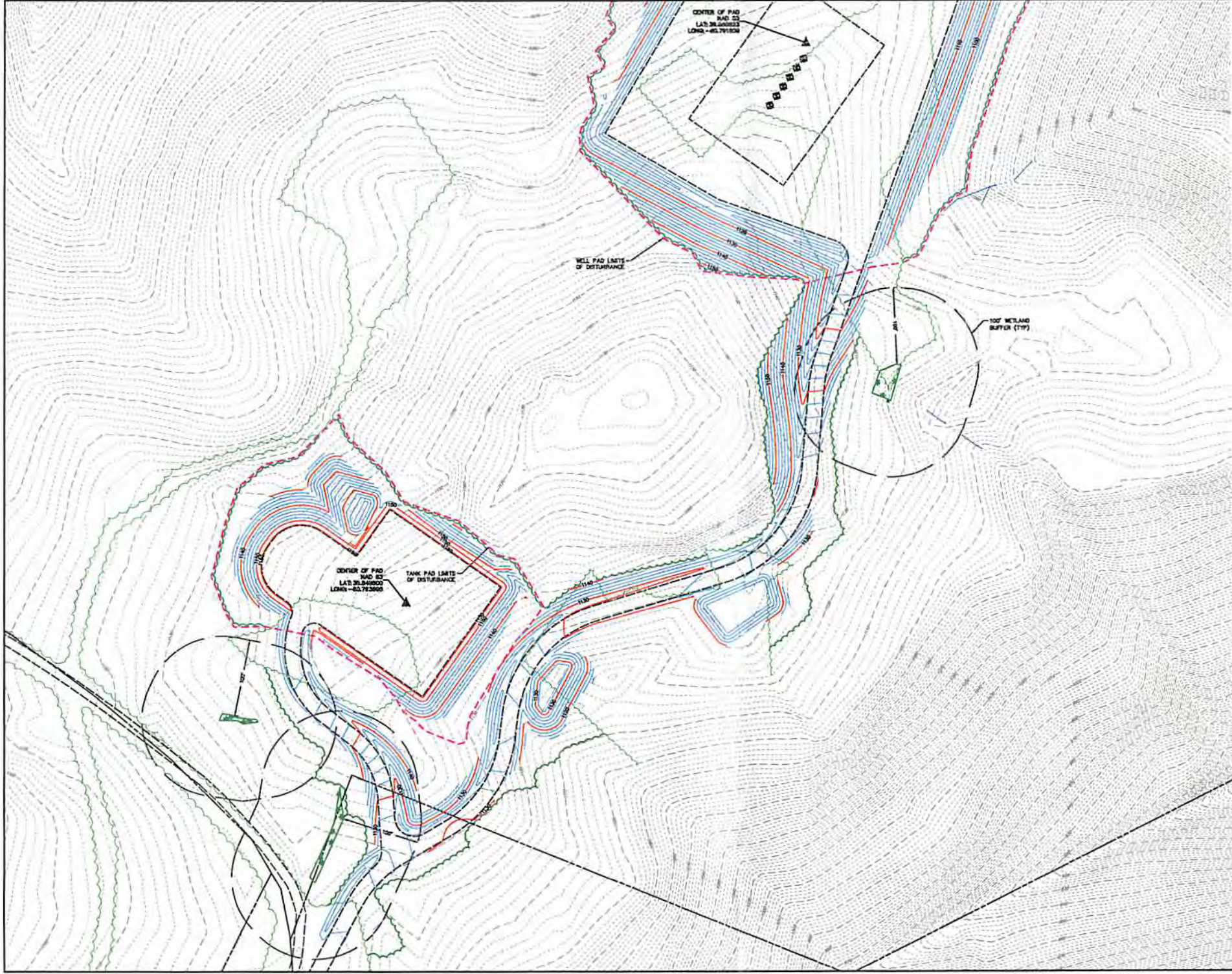

APPROVED
WVDEP OOG
11/02/11

LEGEND

EXISTING PROPERTY LINE	[Symbol]
EXISTING ROAD	[Symbol]
EXISTING DRAINAGE	[Symbol]
EXISTING WETLAND	[Symbol]
EXISTING BUFFER	[Symbol]
EXISTING DISTURBANCE	[Symbol]
PROPOSED WETLAND BUFFER	[Symbol]
PROPOSED WETLAND BUFFER LIMITS OF DISTURBANCE	[Symbol]
PROPOSED WELL PAD	[Symbol]
PROPOSED TANK PAD	[Symbol]
PROPOSED DISTURBANCE	[Symbol]
PROPOSED BUFFER	[Symbol]
PROPOSED BUFFER LIMITS OF DISTURBANCE	[Symbol]
PROPOSED ROAD	[Symbol]
PROPOSED DRAINAGE	[Symbol]
PROPOSED PROPERTY LINE	[Symbol]
PROPOSED DISTURBANCE	[Symbol]
PROPOSED BUFFER	[Symbol]
PROPOSED BUFFER LIMITS OF DISTURBANCE	[Symbol]

DATE: 8/24/13	<p>ENVIRONMENTAL RESOURCES BUFFER PLAN FOR MND 3 WELL PAD</p> <p>FRANKLIN DISTRICT MARSHALL COUNTY, WV</p>
SHEET NO. 2 OF 18	
DWG. NO. 003842008	
<p>RETTEW</p> <p>RETTEW Associates, Inc. The Terrace, 2000 Shawmut Dr., Ste. 200, Parkersburg, WV 26104 Email: info@rettew.com Website: www.rvettew.com</p>	<p>CLIENT</p> <p>NOBLE ENERGY 333 TECHNOLOGY DRIVE, SUITE 116 CANTONSBURG, PA 15317-3077 BEN DERELIME, PE (724) 820-3000</p> <p>ne noble energy</p>
<p>MANAGER: MICHAEL R. COOCH</p> <p>DESIGNER: GABRIEL A. JENKINS</p> <p>DRAWN BY: GABRIEL A. JENKINS</p> <p>SURV. CHECK/REVISION NO.: 001</p>	<p>FOR REVIEW ASSOCIATES BY:</p> <p>APPROVED BY: [Signature]</p> <p>DATE: 11/02/11</p>

RECEIVED
WV Department of Environmental Protection
11/02/11 10:27 AM

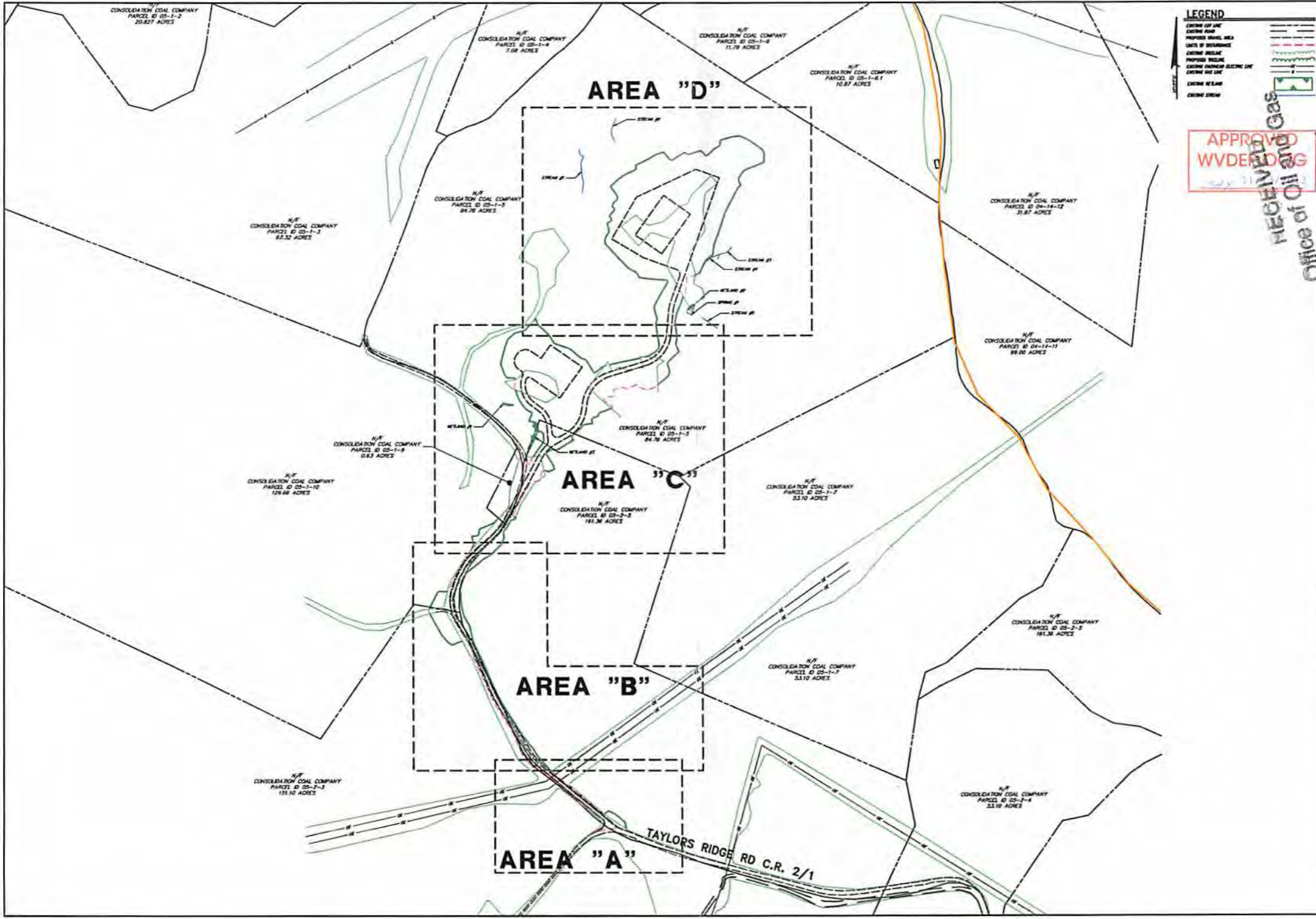

LEGEND

- EXISTING LOT LINE
- EXISTING ROAD
- PROPOSED ROAD AREA
- UNITS OF SURVEYANCE
- EXISTING WELLS
- PROPOSED WELLS
- EXISTING HIGH-VOLTAGE ELECTRIC LINE
- EXISTING GAS LINE
- EXISTING WELLS
- EXISTING STREAM

APPROVED W/DEVELOPMENT

RECEIVED Gas
Office of Oil and Gas

FOR REVIEW APPROVAL FEB 18 2014

Office of Oil and Gas
Environmental Protection Department

FOR REVIEW APPROVAL FEB 18 2014

APPROVED FOR REVIEW PER BY DEP COMMENTS

DATE

CLIENT

NOBLE ENERGY, SUITE 116
333 TECHNOLOGY DRIVE, SUITE 116
CANONSBURG, PA 15307-3077
BENJAMIN FRANKLIN BLVD
(724) 820-3000

MANAGER MICHAEL R. DODEN
DESIGNER DEBORA BY ASH
DRAWN BY DEBORA BY ASH
SURV. DATE 01/07/13
SCALE 1"=400'

ne noble energy

REVIEW

NOBLE ENERGY, SUITE 116
333 TECHNOLOGY DRIVE, SUITE 116
CANONSBURG, PA 15307-3077
BENJAMIN FRANKLIN BLVD
(724) 820-3000

OVERALL SITE PLAN
FOR
MND 3 WELL PAD

FRANKLIN DISTRICT MARSHALL COUNTY, WV

DATE: 8/24/13
SHEET NO. 3 OF 18
WELL NO. 063842008