



**west virginia** department of environmental protection

Office of Oil and Gas  
601 57th Street SE  
Charleston, WV 25304  
(304) 926-0450  
(304) 926-0452 fax

Earl Ray Tomblin, Governor  
Randy C. Huffiman, Cabinet Secretary  
www.dep.wv.gov

June 16, 2014

**WELL WORK PERMIT**

**Horizontal 6A Well**

This permit, API Well Number: 47-5101751, issued to CHEVRON APPALACHIA, LLC, is evidence of permission granted to perform the specified well work at the location described on the attached pages and located on the attached plat, subject to the provisions of Chapter 22 of the West Virginia Code of 1931, as amended, and all rules and regulations promulgated thereunder, and to all conditions and provisions outlined in the pages attached hereto. Notification shall be given by the operator to the Oil and Gas Inspector at least 24 hours prior to the construction of roads, locations, and/or pits for any permitted work. In addition, the well operator shall notify the same inspector 24 hours before any actual well work is commenced and prior to running and cementing casing. Spills or emergency discharges must be promptly reported by the operator to 1-800-642-3074 and to the Oil and Gas inspector.

Please be advised that form WR-35, Well Operators Report of Well Work is to be submitted to this office within 90 days completion of permitted well work, as should form WR-34 Discharge Monitoring Report within 30 days of discharge of pits, if applicable. Failure to abide by all statutory and regulatory provisions governing all duties and operations hereunder may result in suspension or revocation of this permit and, in addition, may result in civil and/or criminal penalties being imposed upon the operators.

In addition to the applicable requirements of this permit, and the statutes and rules governing oil and gas activity in WV, this permit may contain specific conditions which must be followed. Permit conditions are attached to this cover letter.

Per 35CSR-4-5.2.g this permit will expire in two (2) years from the issue date unless permitted well work is commenced. If there are any questions, please feel free to contact me at (304) 926-0499 ext. 1654.

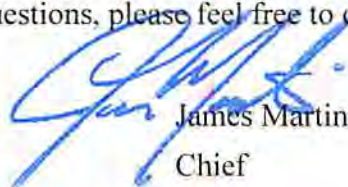

James Martin  
Chief

Operator's Well No: HART 5H  
Farm Name: HART, JOHN J. & RENEE  
**API Well Number: 47-5101751**  
**Permit Type: Horizontal 6A Well**  
Date Issued: 06/16/2014

**Promoting a healthy environment.**

**06/20/2014**

## PERMIT CONDITIONS

West Virginia Code § 22-6A-8(d) allows the Office of Oil and Gas to place specific conditions upon this permit. Permit conditions have the same effect as law. Failure to adhere to the specified permit conditions may result in enforcement action.

---

### CONDITIONS

---

1. This proposed activity may require permit coverage from the United States Army Corps of Engineers (USACE). Through this permit, you are hereby being advised to consult with USACE regarding this proposed activity.
2. If the operator encounters an unanticipated void, or an anticipated void at an unanticipated depth, the operator shall notify the inspector within 24 hours. Modifications to the casing program may be necessary to comply with W. Va. Code § 22-6A-5a (12), which requires drilling to a minimum depth of thirty feet below the bottom of the void, and installing a minimum of twenty (20) feet of casing. Under no circumstance should the operator drill more than fifty (50) feet below the bottom of the void or install less than twenty (20) feet of casing below the bottom of the void.
3. When compacting fills, each lift before compaction shall not be more than 12 inches in height, and the moisture content of the fill material shall be within limits as determined by the Standard Proctor Density test of the actual soils used in specific engineered fill, ASTM D698, Standard Test Method for Laboratory Compaction Characteristics of Soil Using Standard Effort, to achieve 95 % compaction of the optimum density. Each lift shall be tested for compaction, with a minimum of two tests per lift per acre of fill. All test results shall be maintained on site and available for review.
4. Operator shall install signage per § 22-6A-8g (6) (B) at all source water locations included in their approved water management plan within 24 hours of water management plan activation.
5. Oil and gas water supply wells will be registered with the Office of Oil and Gas and all such wells will be constructed and plugged in accordance with the standards of the Bureau for Public Health set forth in its Legislative rule entitled *Water Well Regulations*, 64 C.S.R. 19. Operator is to contact the Bureau of Public Health regarding permit requirements. In lieu of plugging, the operator may transfer the well to the surface owner upon agreement of the parties. All drinking water wells within fifteen hundred feet of the water supply well shall be flow tested by the operator upon request of the drinking well owner prior to operating the water supply well.
6. Pursuant to the requirements pertaining to the sampling of domestic water supply wells/springs the operator shall, no later than thirty (30) days after receipt of analytical data provide a written copy to the Chief and any of the users who may have requested such analyses.
7. If any explosion or other accident causing loss of life or serious personal injury occurs in or about a well or well work on a well, the well operator or its contractor shall give notice, stating the particulars of the explosion or accident, to the oil and gas inspector and the Chief, within 24 hours of said accident.
8. During the casing and cementing process, in the event cement does not return to the surface, the oil and gas inspector shall be notified within 24 hours.
9. Operator shall provide the Office of Oil & Gas notification of the date that drilling commenced on this well. Such notice shall be provided by sending an email to DEPOOGNotify@wv.gov within 30 days of commencement of drilling.

51-01751

WW-6B  
(9/13)

STATE OF WEST VIRGINIA  
DEPARTMENT OF ENVIRONMENTAL PROTECTION, OFFICE OF OIL AND GAS  
WELL WORK PERMIT APPLICATION

1) Well Operator: Chevron Appalachia, LLC

<u>49449935</u>	<u>Marshall</u>	<u>Washington</u>	<u>Moundsville</u>
-----------------	-----------------	-------------------	--------------------

  
Operator ID County District Quadrangle

2) Operator's Well Number: 5H Well Pad Name: Hart

3) Farm Name/Surface Owner: John Hart Public Road Access: Campbells Run Rd- 38

4) Elevation, current ground: 1329' Elevation, proposed post-construction: 1322'

5) Well Type (a) Gas  Oil  Underground Storage   
Other

(b) If Gas Shallow  Deep   
Horizontal

6) Existing Pad: Yes or No Yes

7) Proposed Target Formation(s), Depth(s), Anticipated Thickness and Associated Pressure(s):  
Proposed Target: Marcellus Shale; TVD: 6534'; anticipated thickness: 47'; associated pressure: 4,247 psi

8) Proposed Total Vertical Depth: 6565'

9) Formation at Total Vertical Depth: Marcellus

10) Proposed Total Measured Depth: 16270'

11) Proposed Horizontal Leg Length: 8517'

12) Approximate Fresh Water Strata Depths: 247' below final pad grade elevation

13) Method to Determine Fresh Water Depths: offset well data, Hart #1H (P&A) driller's log, USGS local stream base level

14) Approximate Saltwater Depths: 1994' based on offset well data

15) Approximate Coal Seam Depths: 829' from proposed pad elevation

16) Approximate Depth to Possible Void (coal mine, karst, other): 829' mine void possible in Pittsburgh Coal Seam

17) Does Proposed well location contain coal seams directly overlying or adjacent to an active mine? Yes  No

(a) If Yes, provide Mine Info: Name: Alexander Mine - Closed & Abandoned  
Depth: 829' from proposed pad elevation  
Seam: Pittsburgh No. 8 Coal Seam  
Owner: Reserve Coal Properties, LLC

*JN 5/28/14*

RECEIVED  
Office of Oil and Gas

MAY 28 2014

WV Department of  
Environmental Protection

WW-6B  
(9/13)

18)

CASING AND TUBING PROGRAM

<u>TYPE</u>	<u>Size</u>	<u>New or Used</u>	<u>Grade</u>	<u>Weight per ft. (lb/ft)</u>	<u>FOOTAGE: For Drilling</u>	<u>INTERVALS: Left in Well</u>	<u>CEMENT: Fill-up (Cu. Ft.)</u>
Conductor	30"	New			40'	40'	141.8 CTS
Fresh Water	20"	New	J-55	94.5#	354'	354'	810.0 CTS
Coal	13-3/8"	New	J-55	54.5#	941'	941'	950.0 CTS
Intermediate	9-5/8"	New	N-80	40#	2,166'	2,166'	840.0 CTS
Production	5-1/2"	New	P-110	20#	16,270'	16,270'	4098.0 CTS
Tubing							
Liners							

JN 5/28/14

<u>TYPE</u>	<u>Size</u>	<u>Wellbore Diameter</u>	<u>Wall Thickness</u>	<u>Burst Pressure</u>	<u>Cement Type</u>	<u>Cement Yield (cu. ft./k)</u>
Conductor	30"	36"	0.375			
Fresh Water	20"	26"	0.438"	2,110 psi	Class A	1.18
Coal	13-3/8"	17.5"	0.458"	2,730 psi	Class A	1.18
Intermediate	9-5/8"	12.25"	0.395"	5,750 psi	Class A	1.29
Production	5-1/2"	8.5"	0.361"	12,640 psi	Class A	2.2
Tubing						
Liners						

PACKERS

Kind:	None			
Sizes:				
Depths Set:				

RECEIVED  
Office of Oil and Gas

MAY 28 2014

WV Department of  
Environmental Protection

WW-6B  
(9/13)

JN 5/28/14

19) Describe proposed well work, including the drilling and plugging back of any pilot hole:

Drill 26" hole to 354' MD then set and cement 20" casing to surface covering the fresh water. Drill 17.5" hole to 941' MD then set and cement to surface 13-3/8" casing covering Pittsburgh coal. Drilling of the 17.5" hole will stop and 13 3/8" casing will be set no more than 100' past the void. A basket will be run with the 13 3/8" casing to place 20' above the mine void. Cement will be backfilled to surface using volume necessary to get cement to surface. Drill 12.25" hole to 2,166' MD then set and cement to surface 9-5/8" casing, covering the Burgoon (50' below Big Injun). Drill 8-1/2" hole to KOP. Drill 8-1/2" hole curve and lateral to 16,270' MD/ 6,565' TVD. Set 5-1/2" production casing and cement back to surface.

20) Describe fracturing/stimulating methods in detail, including anticipated max pressure and max rate:

Complete each stage of the well with #50,000's of 100 mesh and #300,000's of 40/70 along with 300,000 gallons of fresh water. The stages in these wells will be fractured at 90 bpm at an anticipated psi of 8,500 psi.

21) Total Area to be disturbed, including roads, stockpile area, pits, etc., (acres): 11.1 acres

22) Area to be disturbed for well pad only, less access road (acres): 2.27 acres

23) Describe centralizer placement for each casing string:

There will be a bow spring centralizer every two jts on the Water string, Coal string and intermediate. The production string will have two centralizer every jt in the lateral and curve, then one every two jts from KOP to surface.

24) Describe all cement additives associated with each cement type:

For the Water String and Coal String the blend will contain class A cement, 3% CaCl<sub>2</sub>, and flake. The intermediate will contain class A cement, 10% CaCl<sub>2</sub>, Salt, and flake. The Production cement will have a lead and tail cement. The lead will contain class A cement, KCl, dispersant, suspension agent, and retarder. The tail will contain class A cement, Calcium Carbonate, KCl, dispersant, de-foamer, suspension agent, and friction reducer.

25) Proposed borehole conditioning procedures:

Well will be circulated a minimum of 3 bottoms up once casing point has been reached on all hole sections and until uniform mud properties are achieved.

RECEIVED  
Office of Oil and Gas

MAY 28 2014

\*Note: Attach additional sheets as needed.

WV Department of  
Environmental Protection

**Cement Additives: Hart Unit 2H, 3H, 4H, 5H, 6H, 7H, 8H, 9H**

For the Water String and Coal String the blend will contain class A cement, 3% CaCl<sub>2</sub>, and flake.

The intermediate will contain class A cement, 10% CaCl<sub>2</sub>, Salt, and flake.

The Production cement will have a lead and tail cement.

The lead will contain class A cement, KCl, dispersant, suspension agent, and retarder.

The tail will contain class A cement, Calcium Carbonate, KCl, dispersant, de-foamer, suspension agent, and friction reducer.

**Received**  
MAR 27 2014  
Office of Oil and Gas  
WV Dept. of Environmental Protection

06/20/2014

# Hart 5H

Marshall Co. WV  
March 26, 2014

## Casing & Cementing Details

Ground Level Elevation: 1260  
Depths are measured from KB 15 ft above GL.

AZM	Casing Formation	DEPTH		Inclination	HOLE SIZE	CASING SPECS	CEMENT INFO	GENERAL INFO
		MD	TVD					
	30.0" Conductor	55'			36"	Conductor	grout to surface	
	Bow Spring: 1-shoe jt, 1-every 2nd jt 1 on ea 2-3 jts across previous shoe. Rigid: 2-within 100 ft of surface					<b>Fresh Water Casing</b> 20" 94.5# J-55 BTC 0.435" wall	<b>Cement to surface</b> Class A w/ 3% CaCl <sub>2</sub> , Salt & Flake Yield = 1.18 cf/sk Weight = 15.5 ppg	30% excess
	<b>Deepest Aquifer</b> 264'					Capacity = 0.3553 bbl/ft Annulus = 0.2981 bbl/ft (+ 15.6 bbl for shoe track) Burst = 2110 psi	144 bbl 685 sks 126 bbl capacity to shoe	
	20" Casing	354'			26"		72,085 lbs air wt with water Minimum 50 ft past deepest known fresh water	
	Bow Spring: 1-shoe jt, 1-every 2nd jt 1 on ea 2-3 jts across previous shoe. Rigid: 2-within 100 ft of surface					<b>Coal Casing</b> 13-3/8" 54.5# J-55 BTC 0.458" wall	<b>Cement to surface</b> Class A w/ 3% CaCl <sub>2</sub> , Salt & Flake Yield = 1.18 cf/sk Weight = 15.6 ppg	30% excess
	Basket 821' Top Coal 841' Deepest Coal 851'					Capacity = 0.1508 bbl/ft Annulus = 0.1227 bbl/ft (+ 9 bbl for shoe track) Burst = 2730 psi	29 bbl 138 sks 142 bbl capacity to shoe	shoe 100% excess to basket 30% excess
	13 3/8" Casing	941'			17 1/2"		98,542 lbs air wt with water Minimum 35 ft, Optimum 50 ft, Maximum 100 ft below the bottom of void	
	<b>RED BED</b> 1000' - 1280'					<b>Intermediate Casing</b> 9-5/8" 40# N-80 BTC 8.835" ID - 8.679" DD Capacity = 0.0758 bbl/ft Annulus = 0.0558 bbl/ft (+ 3.1 bbl for shoe track) Burst = 5730 psi Collapse = 3090 psi	<b>Cement to surface</b> Class A w/ 10% CaCl <sub>2</sub> , Salt & Flake Yield = 1.29 cf/sk Weight = 15.6 ppg	30% excess
	Bow Spring: 1-shoe jt, 1-every 2nd jt 1 on ea 2-3 jts across previous shoe. Rigid: 2-within 100 ft of surface						149.5 bbl 650 sks 161 bbl cap to shoe	
	<b>RED BED</b> 1330' - 1520'						1,077 psi lift pressure	
	<b>RED BED</b> 1720' - 2490'							
	<b>Burroon (Bia Injun)</b> 1,891'							
1203 psi test	9 5/8" Casing	2,121' 2,166'			12 1/4"			
<u>BOPE Class for section</u> 13-5/8" 10K Class III BOPE	<b>Berea</b> 2,481'						Class A: 1) <b>LEAD SLURRY</b> 313.5 bbls 1333.3 sacks 15.2 ppg 1.32 cf/sk TOC Lead = 0 RMD	Lead Length: 6,909' (Surface to 200' above Upper Marcellus plus 10% in open hole)
	<b>Planned WBM TD</b> 5,000' 5,000'						Class A: 2) <b>TAIL SLURRY</b> 421.1 bbls 1468.6 sacks 15.2 ppg 1.61 cf/sk TOC Tail = 6,809 RMD	Tail Length: 9,361' (200' above Upper Marcellus to Shoe plus 10% in open hole)
	Middlesex 6,871'	6,312'		59.60°		<b>Prod. Casing</b> 5-1/2", 20# P-110, New Vam Capacity = 0.221 bbl/ft (+ 1 bbl for shoe track) Burst = 12,640 psi Collapse = 11,060 psi ID = 4.778" Drift = 4.653"	<b>Displacement</b> 359.8 bbls	
	Burkett Sh. 7,028'	6,398'		63.30°				
	Tully Lm. 7,056'	6,412'		76.34°				
	S5 (Hamilton Sh.) 7,116'	6,440'		80.75°				
	S4 (Upper Marcellus) 7,387'	6,534'		88.65°				
	Stafford (Cherry Valley) 7,460'	6,549'						
	S2b (L. Marcellus) 7,472'	6,551'						
<u>Centralization</u> * 2 Torq glider per jt from shoe to KOP * 1 single bow per 2 jt from KOP to surface								
	<b>Horizontal Landing Point</b> 7,754' 6,585'							
	S1b (Basal Marcellus) 6,581'							
	Onondaga 6,585'							
					90.0°			
					90.0°			
					8 1/2"			
					5 1/2" Casing			
							45R Shoe Track	
								16,270'
								Lateral length = 8,516'

Received  
MAR 27 2014

SI-01751

WW-9  
(9/13)

API Number 47 - 51 - \_\_\_\_\_  
Operator's Well No. Hart 5H \_\_\_\_\_

STATE OF WEST VIRGINIA  
DEPARTMENT OF ENVIRONMENTAL PROTECTION  
OFFICE OF OIL AND GAS

FLUIDS/ CUTTINGS DISPOSAL & RECLAMATION PLAN

Operator Name Chevron Appalachia, LLC OP Code 4944935

Watershed (HUC 10) Middle Grave Creek- Grave Creek Quadrangle Moundsville WV 7.5'

Elevation 1329.31' County Marshall District Washington

Do you anticipate using more than 5,000 bbls of water to complete the proposed well work? Yes  No

Will a pit be used? Yes  No

If so, please describe anticipated pit waste: N/A

Will a synthetic liner be used in the pit? Yes  No  If so, what ml.? \_\_\_\_\_

Proposed Disposal Method For Treated Pit Wastes:

- Land Application
- Underground Injection ( UIC Permit Number \_\_\_\_\_ )
- Reuse (at API Number \_\_\_\_\_ )
- Off Site Disposal (Supply form WW-9 for disposal location)
- Other (Explain \_\_\_\_\_)

Will closed loop system be used? If so, describe: Collect and treat drill cuttings at rigsite, then transport in boxes to approved disposal/ land fill location

Drilling medium anticipated for this well (vertical and horizontal)? Air, freshwater, oil based, etc. Vertical on air, Horizontal on oil based

-If oil based, what type? Synthetic, petroleum, etc. Synthetic

Additives to be used in drilling medium? Fluid loss control, emulsifier, shale stabilizer

Drill cuttings disposal method? Leave in pit, landfill, removed offsite, etc. Removed Offsite

-If left in pit and plan to solidify what medium will be used? (cement, lime, sawdust) N/A

-Landfill or offsite name/permit number? Drill cuttings will be disposed off-site at Waste Management's Ardin landfill located in Washington, PA. Permit # PADEP 100172

I certify that I understand and agree to the terms and conditions of the GENERAL WATER POLLUTION PERMIT issued on August 1, 2005, by the Office of Oil and Gas of the West Virginia Department of Environmental Protection. I understand that the provisions of the permit are enforceable by law. Violations of any term or condition of the general permit and/or other applicable law or regulation can lead to enforcement action.

I certify under penalty of law that I have personally examined and am familiar with the information submitted on this application form and all attachments thereto and that, based on my inquiry of those individuals immediately responsible for obtaining the information, I believe that the information is true, accurate, and complete. I am aware that there are significant penalties for submitting false information, including the possibility of fine or imprisonment.

Company Official Signature *Branden Weimer*

Company Official (Typed Name) Branden Weimer

Company Official Title Construction Permitting Team Lead

Subscribed and sworn before me this 25 day of February, 2014

Thomas Basinger Notary Public

My commission expires 9/24/2017

Received  
MAR 27 2014

Office of Oil and Gas  
West Virginia Department of Environmental Protection  
COMMONWEALTH OF PENNSYLVANIA  
NOTARIAL SEAL  
THOMAS BASINGER  
Notary Public  
CONNELLSVILLE CITY, FAYETTE COUNTY  
My Commission Expires Sep 24, 2017

06/20/2014



SI-01751

Form WW-9

Operator's Well No. Hart 5H

Chevron Appalachia, LLC

Proposed Revegetation Treatment: Acres Disturbed 13.6 Prevegetation pH 7

Lime 2 Tons/acre or to correct to pH 5.5-7

Fertilizer type Mixed grasses and legumes, legume stands only, grass stands only

Fertilizer amount 1000 lbs/acre

Mulch 2 Tons/acre

Seed Mixtures

Temporary

Permanent

Seed Type lbs/acre  
Annual Ryegrass See Pg ES104

Barley or Oats See Pg ES104

Millet See Pg ES104

Seed Type lbs/acre  
Kentucky 31 Fescue See Pg ES104

Red Fescue See Pg ES104

Crownvetch See Pg ES104

Cereal Rye or Cereal Wheat See Pg ES104, Hard Fescue See Pg ES 104, Annual Ryegrass See Pg ES104

Attach:  
Drawing(s) of road, location, pit and proposed area for land application (unless engineered plans including this info have been provided)

Photocopied section of involved 7.5' topographic sheet.

Plan Approved by: James DeLoach Mary J Knib

Comments: DEP Waiver and Permit conditions required for the following well restrictions: Distance to nearest occupied dwelling < 625' from center of pad and < 100' from LOD to wetlands.

Waiver - LKC  
pre-6A pad

**Received**

MAR 27 2014

Title: Oil & Gas Inspector

Date: 3/4/14

Field Reviewed? (  ) Yes (  ) No

06/20/2014

# WATER SUPPLY EXHIBIT HART

SI-0175(

Blue Mountain Inc.

Date: 2/27/2014

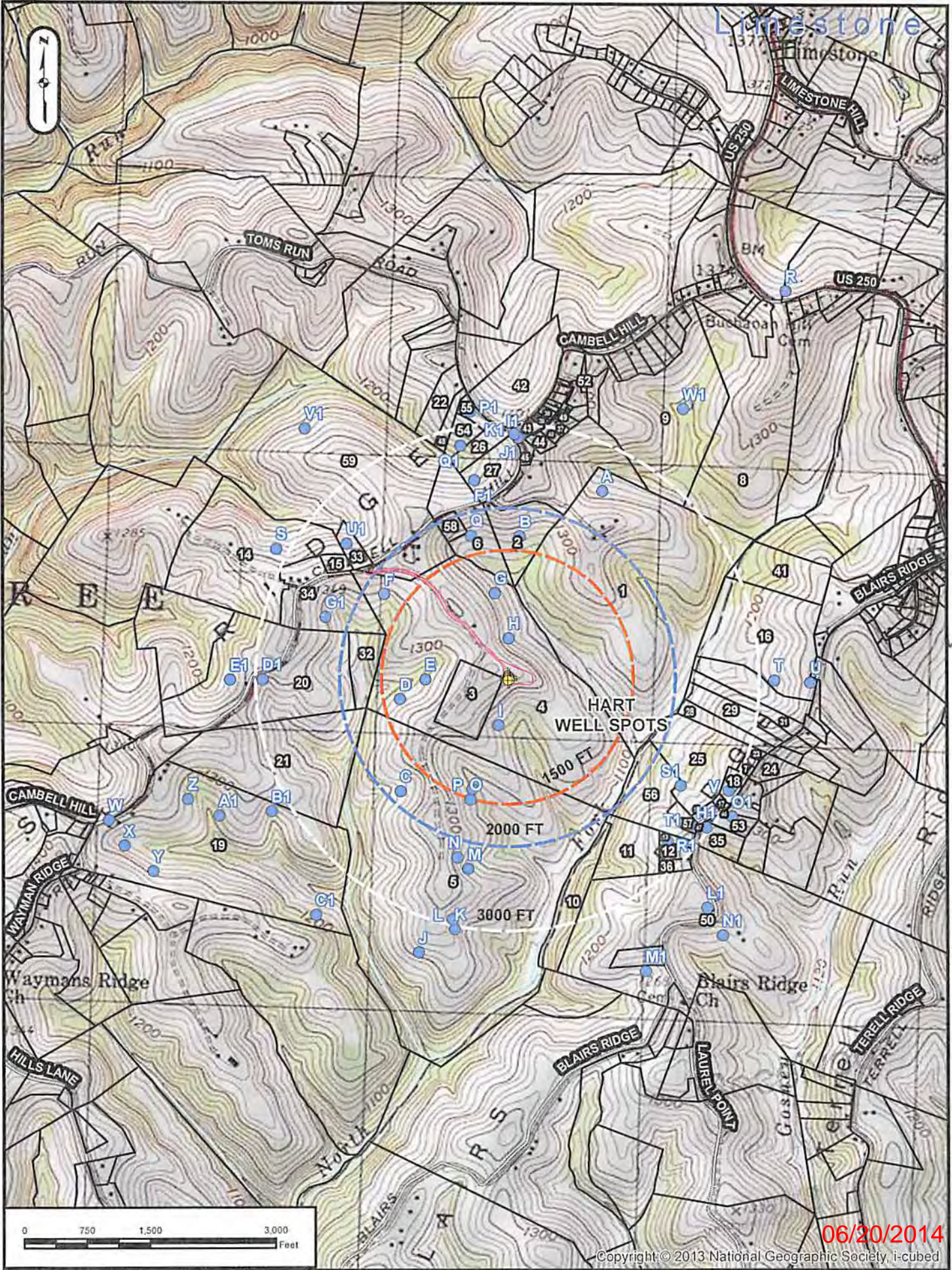

06/20/2014

Well is located on topo map 1,149 feet south of Latitude: 39° 55' 00"

NOTES:

1. There are no water wells or developed springs within 250' of proposed well.
2. Proposed well is greater than 100' from perennial stream, wetland, pond, reservoir or lake.
3. There are no native trout streams within 300' of proposed well.
4. Proposed well is greater than 1000' from surface/groundwater intake or public water supply.
5. It is not the purpose or intention of this plat to represent surveyed locations of the surface or mineral parcels depicted hereon. The location of the boundary lines, as shown, are based on record deed descriptions, field evidence found and/or tax map position, unless otherwise noted.

SEE PAGE 2 FOR SURFACE OWNERS

PARCEL	LESSOR
A	JOHN J. & RENEE HART
B	LAURA MAE HARTLEY
C	WILLIAM H. DEAL
D	WILLIAM H. DEAL
E	RICHARD A. & RUTH B. GAMES
F	RICHARD A. & RUTH B. GAMES
G	RICHARD A. & RUTH B. GAMES
H	RICHARD A. & RUTH B. GAMES
J	RICHARD A. & RUTH B. GAMES
K	RICHARD A. & RUTH B. GAMES
L	RICHARD A. & RUTH B. GAMES
M	JOHN W. & MARY A. MILLER
N	HONJUS A. STOLLAR
P	JOHN D. & SHARON M. EBBERT
Q	PHILIP A. & DEBORAH K. KITTLE
R	PHILIP A. & DEBORAH K. KITTLE
S	PHILIP A. & DEBORAH K. KITTLE
T*	RICHARD A. & RUTH B. GAMES
U*	RICHARD A. & RUTH B. GAMES

Well is located on topo map 8,371 feet west of Longitude: 80° 37' 30"

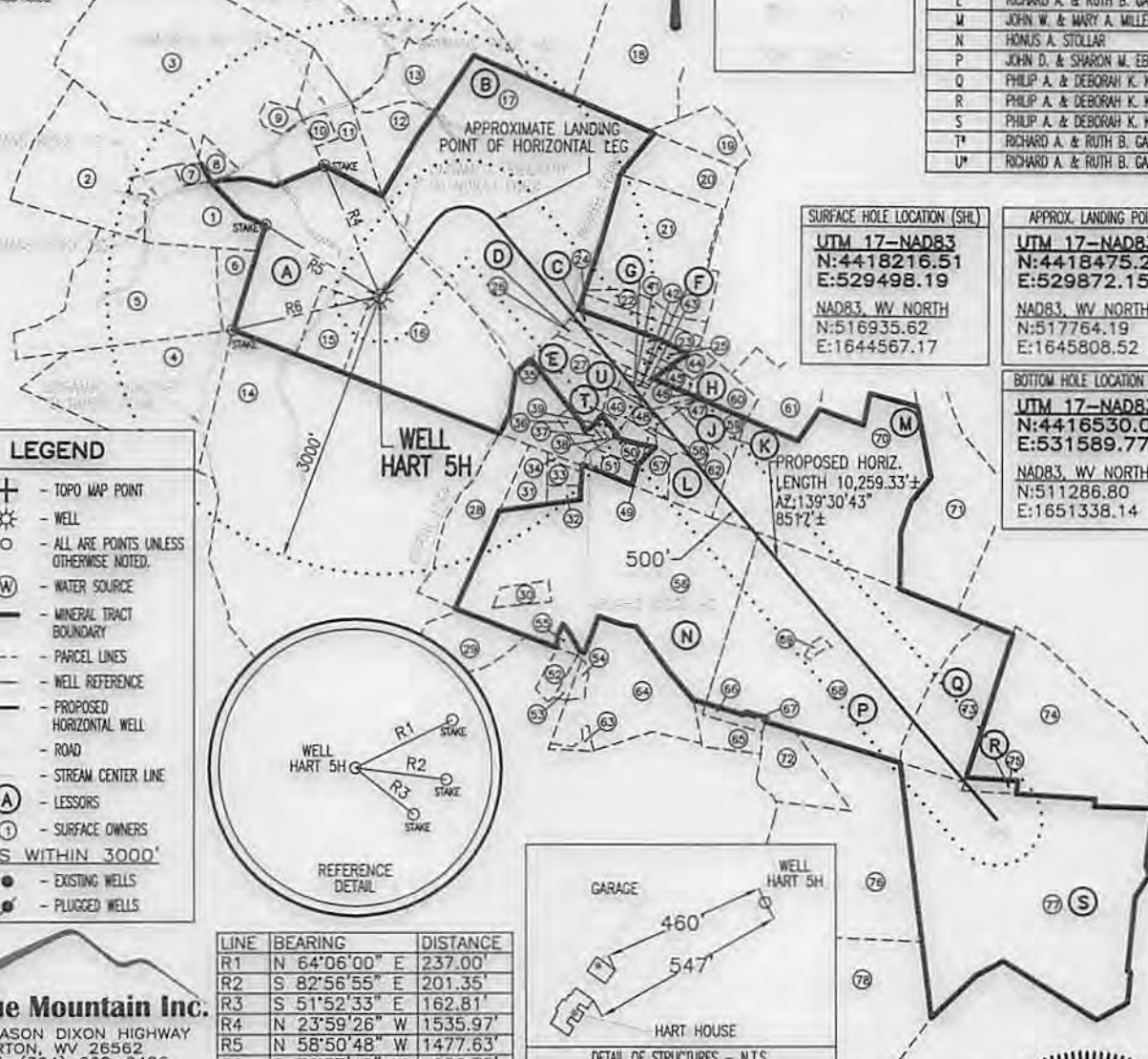

SURFACE HOLE LOCATION (SHL)	
UTM 17-NAD83	N:4418216.51
	E:529498.19
NAD83, WV NORTH	
	N:516935.62
	E:1644567.17

APPROX. LANDING POINT	
UTM 17-NAD83	N:4418475.26
	E:529872.15
NAD83, WV NORTH	
	N:517764.19
	E:1645808.52

BOTTOM HOLE LOCATION (BHL)	
UTM 17-NAD83	N:4416530.07
	E:531589.77
NAD83, WV NORTH	
	N:511286.80
	E:1651338.14

**LEGEND**

- TOPO MAP POINT
- WELL
- ALL ARE POINTS UNLESS OTHERWISE NOTED.
- WATER SOURCE
- MINERAL TRACT BOUNDARY
- PARCEL LINES
- WELL REFERENCE
- PROPOSED HORIZONTAL WELL
- ROAD
- STREAM CENTER LINE
- LESSORS
- SURFACE OWNERS
- WELLS WITHIN 3000'
- EXISTING WELLS
- PLUGGED WELLS

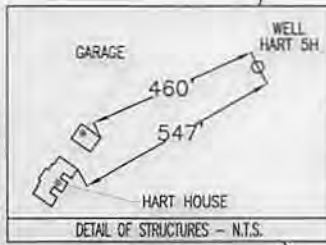
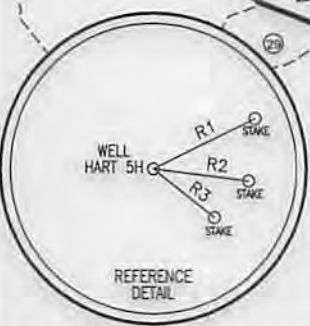

LINE	BEARING	DISTANCE
R1	N 64°06'00" E	237.00'
R2	S 82°56'55" E	201.35'
R3	S 51°52'33" E	162.81'
R4	N 23°59'26" W	1535.97'
R5	N 58°50'48" W	1477.63'
R6	S 76°57'12" W	1656.75'

**Blue Mountain Inc.**  
11023 MASON DIXON HIGHWAY  
BURTON, WV 26562  
PHONE: (304) 662-6486

FILE #: HART 5H  
DRAWING #: HART 5H  
SCALE: 1" = 2000'  
MINIMUM DEGREE OF ACCURACY: 1/2500  
PROVEN SOURCE OF ELEVATION: U.S.G.S. MONUMENT THOMAS 1498.81'

I, THE UNDERSIGNED, HEREBY CERTIFY THAT THIS PLAT IS CORRECT TO THE BEST OF MY KNOWLEDGE AND BELIEF AND SHOWS ALL THE INFORMATION REQUIRED BY LAW AND THE REGULATIONS ISSUED AND PRESCRIBED BY THE DEPARTMENT OF ENVIRONMENTAL PROTECTION.

Signed: *[Signature]*  
R.P.E.: \_\_\_\_\_ L.L.S.: P.S. No. 2000

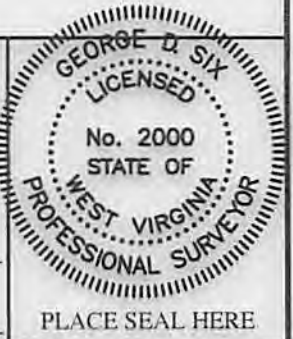

(+) DENOTES LOCATION OF WELL ON UNITED STATES TOPOGRAPHIC MAPS WVDEP  
OFFICE OF OIL & GAS  
601 57TH STREET  
CHARLESTON, WV 25304

DATE: MARCH 13, 2014  
OPERATOR'S WELL #: HART 5H  
API WELL #: 47 51 01751 H (copy)  
STATE COUNTY PERMIT

Well Type:  Oil  Waste Disposal  Production  Deep  
 Gas  Liquid Injection  Storage  Shallow

WATERSHED: MIDDLE GRAVE CREEK - GRAVE CREEK ELEVATION: 1328.65'  
COUNTY/DISTRICT: MARSHALL / WASHINGTON QUADRANGLE: MOUNDSVILLE, WV 7.5'  
SURFACE OWNER: JOHN J. & RENEE HART ACREAGE: 108.550±  
OIL & GAS ROYALTY OWNER: JOHN J. & RENEE HART ACREAGE: 722.922±

DRILL  CONVERT  DRILL DEEPER  REDRILL  FRACTURE OR STIMULATE   
PLUG OFF OLD FORMATION  PERFORATE NEW FORMATION  PLUG & ABANDON   
CLEAN OUT & REPLUG  OTHER CHANGE  (SPECIFY): \_\_\_\_\_

TARGET FORMATION: MARCELLUS ESTIMATED DEPTH: TVD: 6,565± TMD: 16,270±  
WELL OPERATOR: CHEVRON APPALACHIA, LLC DESIGNATED AGENT: KENNETH E. TAWNEY  
Address: 800 MOUNTAIN VIEW DRIVE Address: 500 LEE STREET, EAST SUITE 1600  
City: SMITHFIELD State: PA Zip Code: 15478 City: CHARLESTON State: WV Zip Code: 25301-3202

06/20/2014

# HART 5H

	SURFACE OWNER	DIST-TM/PAR
1	JOHN J. II & JENNA E. HART	14-10/11
2	DENNIS & MICHELLE S. BLAKE	14-10/11.3
3	CARL W. & BRIDGETT L. YOHO	14-6/35
4	JAMES E. CURRY	14-10/15
5	JAMES E. CURRY	14-10/13
6	JOHN J. HART ET UX	14-10/14
7	JAMES E. BLAKE	14-10/11.1
8	JOHN J. HART ET UX	14-6/36
9	CARL W. YOHO ET AL	14-6/35.1
10	CARL W. & BRIDGETT L. YOHO	14-6/28.1
11	CARL W. & BRIDGETT L. YOHO	14-6/28
12	JEFFREY D. & DENISE A. CRAMER	14-6/27
13	ANNE E. MORRIS	14-6/26
14	JOHN J. HART ET UX	14-10/18
15	JOHN J. & RENEE HART	14-10/19
16	JOHN J. & RENEE HART	14-10/19.1
17	JEFFREY D. & DENISE A. CRAMER	14-10/20
18	JOHN A. BIERCE ET UX	14-6/18.4
19	LEROY E. MEADOWS ET UX	15-8/4
20	LEROY E. MEADOWS ET UX	15-8/5.10
21	STEVE M. BONAR II	15-8/5.1
22	REX W. & JANET L. GARRISON	15-8/5
23	REX W. & JANET L. GARRISON	15-8/5.8
24	REX W. GARRISON	15-8/5.6
25	REX W. & JANET L. GARRISON	15-8/5.9
26	EDWARD D. & MALLORY J. FORDYCE	15-8/5.5
27	JOHN E. DRAKE ET UX	15-15/8.16
28	JOHN A. BIERCE II ET UX	15-15/3
29	VERNON KNOX JR. ET UX	15-15/2
30	KANDY J & ANTHONY E BLATT	15-15/9.1
31	JOHN A. BIERCE II ET UX	15-15/4
32	JOHN B. KESTNER ET UX	15-15/5
33	JOHN A. BIERCE II ET UX	15-15/6
34	JOHN A. BIERCE II ET UX	15-15/7
35	HEIKKI & TRISHA YEAGER	15-15/8.6
36	LARRY D. STERN	15-15/8.14
37	JASON D. PETHTEL	15-15/8.2
38	JASON D. PETHTEL	15-15/8.17
39	WILLIAM S. COX JR.	15-15/8.13
40	WILLIAM S. COX JR.	15-15/8.4
41	RONALD ADAMS ET UX	15-15/8.5
42	JOHN E. DRAKE ET UX	15-15/8.15
43	JOHN E. DRAKE ET UX	15-15/8.1
44	JOHN MASTELLER ET UX	15-8/5.7
45	DARRYL G. HILL ET AL	15-8/5.3
46	JOHN M. & LINDA G. SKRYPEK	15-15/8.11
47	JOHN M. SKRYPEK ET AL	15-15/8.19
48	GREG R. & MELODY BURKE	15-15/8.3
49	DAVID P. SCHIMMEL ET UX	15-15/8.7
50	FRANKIE D. WHITE ET UX	15-15/8.8
51	ERIC & CHRISTINA KESTNER	15-15/8.18
52	NATHAN J. & SHANEY M LILLEY	15-15/12.3
53	JERRY LILLEY ET UX	15-15/12.2
54	JERRY LILLEY ET UX	15-15/11.1
55	M E CHURCH	15-15/10
56	HONUS A. STOLLAR	15-15/9
57	CHRISTOPHER R. & DANIELLE KING	15-15/8.9
58	GREG R. & MELODY BURKE	15-15/8.20
59	JOHN M. & LINDA G. SKRYPEK	15-15/8.12
60	DARRYL G. HILL ET UX	15-8/5.4
61	RONALD W. & MARY E. BREault	15-8/5.11
62	JOHN M. SKRYPEK ET UX	15-15/8.10
63	NATHAN J. & SHANEY M. LILLEY	15-15/11.2
64	JERRY IVAN & CAROLYN LILLEY	15-15/11
65	FRANKLIN J. PIERSON ET UX	15-15/21
66	FRANKLIN PIERSON ET UX	15-15/22
67	FRANKLIN J. PIERSON ET UX	15-15/24.2
68	JOHN D. EBBERT JR ET UX	15-15/24
69	EVELYN J. GAMBLE	15-15/24.1
70	STEVEN & JOYCE ROBINSON ET AL	15-15/26
71	DAVID HENDERSON	15-8/20.2
72	CHRISTOPHER D. & SANDRA O'NEIL	15-15/23
73	PHILIP ALAN KITTLE	15-15/25
74	PHILIP ALAN & DEBORAH K. KITTLE	15-15/33
75	PHILIP ALAN KITTLE	15-15/34
76	CHRISTOPHER D. & SANDRA O'NEIL	15-15/18
77	PHILIP ALAN KITTLE	15-15/35
78	TIMOTHY G. DUNLAP ET UX	15-16/19

06/20/2014