



west virginia department of environmental protection

Office of Oil and Gas
601 57th Street SE
Charleston, WV 25304
(304) 926-0450
(304) 926-0452 fax

Earl Ray Tomblin, Governor
Randy C. Huffman, Cabinet Secretary
www.dep.wv.gov

June 16, 2014

WELL WORK PERMIT

Horizontal 6A Well

This permit, API Well Number: 47-5101754, issued to CHEVRON APPALACHIA, LLC, is evidence of permission granted to perform the specified well work at the location described on the attached pages and located on the attached plat, subject to the provisions of Chapter 22 of the West Virginia Code of 1931, as amended, and all rules and regulations promulgated thereunder, and to all conditions and provisions outlined in the pages attached hereto.

Notification shall be given by the operator to the Oil and Gas Inspector at least 24 hours prior to the construction of roads, locations, and/or pits for any permitted work. In addition, the well operator shall notify the same inspector 24 hours before any actual well work is commenced and prior to running and cementing casing. Spills or emergency discharges must be promptly reported by the operator to 1-800-642-3074 and to the Oil and Gas inspector.

Please be advised that form WR-35, Well Operators Report of Well Work is to be submitted to this office within 90 days completion of permitted well work, as should form WR-34 Discharge Monitoring Report within 30 days of discharge of pits, if applicable. Failure to abide by all statutory and regulatory provisions governing all duties and operations hereunder may result in suspension or revocation of this permit and, in addition, may result in civil and/or criminal penalties being imposed upon the operators.

In addition to the applicable requirements of this permit, and the statutes and rules governing oil and gas activity in WV, this permit may contain specific conditions which must be followed. Permit conditions are attached to this cover letter.

Per 35CSR-4-5.2.g this permit will expire in two (2) years from the issue date unless permitted well work is commenced. If there are any questions, please feel free to contact me at (304) 926-0499 ext. 1654.

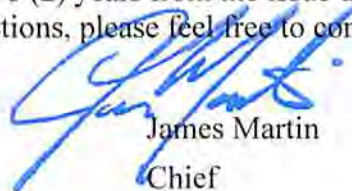

James Martin
Chief

Operator's Well No: HART 8H
Farm Name: HART, JOHN J. & RENEE
API Well Number: 47-5101754
Permit Type: Horizontal 6A Well
Date Issued: 06/16/2014

PERMIT CONDITIONS

West Virginia Code § 22-6A-8(d) allows the Office of Oil and Gas to place specific conditions upon this permit. Permit conditions have the same effect as law. Failure to adhere to the specified permit conditions may result in enforcement action.

CONDITIONS

1. This proposed activity may require permit coverage from the United States Army Corps of Engineers (USACE). Through this permit, you are hereby being advised to consult with USACE regarding this proposed activity.
2. If the operator encounters an unanticipated void, or an anticipated void at an unanticipated depth, the operator shall notify the inspector within 24 hours. Modifications to the casing program may be necessary to comply with W. Va. Code § 22-6A-5a (12), which requires drilling to a minimum depth of thirty feet below the bottom of the void, and installing a minimum of twenty (20) feet of casing. Under no circumstance should the operator drill more than fifty (50) feet below the bottom of the void or install less than twenty (20) feet of casing below the bottom of the void.
3. When compacting fills, each lift before compaction shall not be more than 12 inches in height, and the moisture content of the fill material shall be within limits as determined by the Standard Proctor Density test of the actual soils used in specific engineered fill, ASTM D698, Standard Test Method for Laboratory Compaction Characteristics of Soil Using Standard Effort, to achieve 95 % compaction of the optimum density. Each lift shall be tested for compaction, with a minimum of two tests per lift per acre of fill. All test results shall be maintained on site and available for review.
4. Operator shall install signage per § 22-6A-8g (6) (B) at all source water locations included in their approved water management plan within 24 hours of water management plan activation.
5. Oil and gas water supply wells will be registered with the Office of Oil and Gas and all such wells will be constructed and plugged in accordance with the standards of the Bureau for Public Health set forth in its Legislative rule entitled *Water Well Regulations*, 64 C.S.R. 19. Operator is to contact the Bureau of Public Health regarding permit requirements. In lieu of plugging, the operator may transfer the well to the surface owner upon agreement of the parties. All drinking water wells within fifteen hundred feet of the water supply well shall be flow tested by the operator upon request of the drinking well owner prior to operating the water supply well.
6. Pursuant to the requirements pertaining to the sampling of domestic water supply wells/springs the operator shall, no later than thirty (30) days after receipt of analytical data provide a written copy to the Chief and any of the users who may have requested such analyses.
7. If any explosion or other accident causing loss of life or serious personal injury occurs in or about a well or well work on a well, the well operator or its contractor shall give notice, stating the particulars of the explosion or accident, to the oil and gas inspector and the Chief, within 24 hours of said accident.
8. During the casing and cementing process, in the event cement does not return to the surface, the oil and gas inspector shall be notified within 24 hours.
9. Operator shall provide the Office of Oil & Gas notification of the date that drilling commenced on this well. Such notice shall be provided by sending an email to DEPOOGNotify@wv.gov within 30 days of commencement of drilling.

51-01754

WW-6B
(9/13)

STATE OF WEST VIRGINIA
DEPARTMENT OF ENVIRONMENTAL PROTECTION, OFFICE OF OIL AND GAS
WELL WORK PERMIT APPLICATION

1) Well Operator: Chevron Appalachia, LLC 49449935 Marshall Washington Moundsville
Operator ID County District Quadrangle

2) Operator's Well Number: 8H Well Pad Name: Hart

3) Farm Name/Surface Owner: John Hart Public Road Access: Campbells Run Rd - 38

4) Elevation, current ground: 1329' Elevation, proposed post-construction: 1322'

5) Well Type (a) Gas Oil Underground Storage

Other

(b) If Gas Shallow Deep

Horizontal

6) Existing Pad: Yes or No Yes

7) Proposed Target Formation(s), Depth(s), Anticipated Thickness and Associated Pressure(s):
Proposed Target: Marcellus Shale; TVD: 6534'; anticipated thickness: 47'; associated pressure: 4,247 psi

8) Proposed Total Vertical Depth: 6565'

9) Formation at Total Vertical Depth: Marcellus

10) Proposed Total Measured Depth: 15,435'

11) Proposed Horizontal Leg Length: 7,988'

12) Approximate Fresh Water Strata Depths: 247' below final pad grade elevation

13) Method to Determine Fresh Water Depths: offset well data, Hart #1H (P&A) driller's log, USGS local stream base level

14) Approximate Saltwater Depths: 1994' based on offset well data

15) Approximate Coal Seam Depths: 829' from proposed pad elevation

16) Approximate Depth to Possible Void (coal mine, karst, other): 829' mine void possible in Pittsburgh Coal Seam

17) Does Proposed well location contain coal seams directly overlying or adjacent to an active mine? Yes No

(a) If Yes, provide Mine Info: Name: Alexander Mine - Closed & Abandoned
Depth: 829' from proposed pad elevation
Seam: Pittsburgh No. 8 Coal Seam
Owner: Reserve Coal Properties, LLC

JN 5/28/14
RECEIVED
Office of Oil and Gas

MAY 28 2014

WW-6B
(9/13)

18)

CASING AND TUBING PROGRAM

| <u>TYPE</u> | <u>Size</u> | <u>New or Used</u> | <u>Grade</u> | <u>Weight per ft. (lb/ft)</u> | <u>FOOTAGE: For Drilling</u> | <u>INTERVALS: Left in Well</u> | <u>CEMENT: Fill-up (Cu. Ft.)</u> |
|--------------|-------------|----------------------------|--------------|-----------------------------------|----------------------------------|------------------------------------|--|
| Conductor | 30" | New | | | 40' | 40' | 141.8 CTS |
| Fresh Water | 20" | New | J-55 | 94.5# | 354' | 354' | 810.0 CTS |
| Coal | 13-3/8" | New | J-55 | 54.5# | 941' | 941' | 950.0 CTS |
| Intermediate | 9-5/8" | New | N-80 | 40# | 2,166' | 2,166' | 840.0 CTS |
| Production | 5-1/2" | New | P-110 | 20# | 15,435' | 15,435' | 3915.0 CTS |
| Tubing | | | | | | | |
| Liners | | | | | | | |

JN 5/28/14

| <u>TYPE</u> | <u>Size</u> | <u>Wellbore Diameter</u> | <u>Wall Thickness</u> | <u>Burst Pressure</u> | <u>Cement Type</u> | <u>Cement Yield (cu. ft./k)</u> |
|--------------|-------------|------------------------------|---------------------------|-----------------------|--------------------|-------------------------------------|
| Conductor | 30" | 36" | 0.375 | | | |
| Fresh Water | 20" | 26" | 0.438" | 2,110 psi | Class A | 1.18 |
| Coal | 13-3/8" | 17.5" | 0.458" | 2,730 psi | Class A | 1.18 |
| Intermediate | 9-5/8" | 12.25" | 0.395" | 5,750 psi | Class A | 1.29 |
| Production | 5-1/2" | 8.5" | 0.361" | 12,640 psi | Class A | 2.2 |
| Tubing | | | | | | |
| Liners | | | | | | |

PACKERS

| | | | | |
|-------------|------|--|--|--|
| Kind: | None | | | |
| Sizes: | | | | |
| Depths Set: | | | | |

RECEIVED
Office of Oil and Gas

MAY 28 2014

WV Department of
Environmental Protection

WW-6B
(9/13)

JN 5/28/14

19) Describe proposed well work, including the drilling and plugging back of any pilot hole:

Drill 26" hole to 354' MD then set and cement 20" casing to surface covering the fresh water. Drill 17.5" hole to 941' MD then set and cement to surface 13-3/8" casing covering Pittsburgh coal. Drilling of the 17.5" hole will stop and 13 3/8" casing will be set no more than 100' past the void. A basket will be run with the 13 3/8" casing to place 20' above the mine void. Cement will be backfilled to surface using volume necessary to get cement to surface. Drill 12.25" hole to 2,166' MD then set and cement to surface 9-5/8" casing, covering the Burgoon (50' below Big Injun). Drill 8-1/2" hole to KOP. Drill 8-1/2" hole curve and lateral to 15,435 MD/ 6,565' TVD. Set 5-1/2" production casing and cement back to surface.

20) Describe fracturing/stimulating methods in detail, including anticipated max pressure and max rate:

Complete each stage of the well with #50,000's of 100 mesh and #300,000's of 40/70 along with 300,000 gallons of fresh water. The stages in these wells will be fractured at 90 bpm at an anticipated psi of 8,500 psi.

21) Total Area to be disturbed, including roads, stockpile area, pits, etc., (acres): 11.1 acres

22) Area to be disturbed for well pad only, less access road (acres): 2.27 acres

23) Describe centralizer placement for each casing string:

There will be a bow spring centralizer every two jts on the Water string, Coal string and intermediate. The production string will have two centralizer every jt in the lateral and curve, then one every two jts from KOP to surface.

24) Describe all cement additives associated with each cement type:

✓ For the Water String and Coal String the blend will contain class A cement, 3% CaCl₂, and flake. The intermediate will contain class A cement, 10% CaCl₂, Salt, and flake. The Production cement will have a lead and tail cement. The lead will contain class A cement, KCl, dispersant, suspension agent, and retarder. The tail will contain class A cement, Calcium Carbonate, KCl, dispersant, de-foamer, suspension agent, and friction reducer.

25) Proposed borehole conditioning procedures:

Well will be circulated a minimum of 3 bottoms up once casing point has been reached on all hole sections and until uniform mud properties are achieved.

RECEIVED
Office of Oil and Gas

MAY 28 2014

*Note: Attach additional sheets as needed.

SI-01754

Cement Additives: Hart Unit 2H, 3H, 4H, 5H, 6H, 7H, 8H, 9H

For the Water String and Coal String the blend will contain class A cement, 3% CaCl₂, and flake.

The intermediate will contain class A cement, 10% CaCl₂, Salt, and flake.

The Production cement will have a lead and tail cement.

The lead will contain class A cement, KCl, dispersant, suspension agent, and retarder.

The tail will contain class A cement, Calcium Carbonate, KCl, dispersant, de-foamer, suspension agent, and friction reducer.

Received

MAR 27 2014

Office of Oil and Gas
WV Dept. of Environmental Protection

06/20/2014

WW-9
(9/13)

API Number 47 - 51 - 01754
Operator's Well No. Hart 8H

STATE OF WEST VIRGINIA
DEPARTMENT OF ENVIRONMENTAL PROTECTION
OFFICE OF OIL AND GAS

FLUIDS/ CUTTINGS DISPOSAL & RECLAMATION PLAN

Operator Name Chevron Appalachia, LLC OP Code 4944935

Watershed (HUC 10) Middle Grave Creek- Grave Creek Quadrangle Moundsville WV 7.5'

Elevation 1329.31' County Marshall District Washington

Do you anticipate using more than 5,000 bbls of water to complete the proposed well work? Yes No

Will a pit be used? Yes No

If so, please describe anticipated pit waste: N/A

Will a synthetic liner be used in the pit? Yes No If so, what ml.? _____

Proposed Disposal Method For Treated Pit Wastes:

- Land Application
- Underground Injection (UIC Permit Number _____)
- Reuse (at API Number _____)
- Off Site Disposal (Supply form WW-9 for disposal location)
- Other (Explain _____)

Will closed loop system be used? If so, describe: Collect and treat drill cuttings at rigsite, then transport in boxes to approved disposal/ land fill location

Drilling medium anticipated for this well (vertical and horizontal)? Air, freshwater, oil based, etc. Vertical on air, Horizontal on oil based

-If oil based, what type? Synthetic, petroleum, etc. Synthetic

Additives to be used in drilling medium? Fluid loss control, emulsifier, shale stabilizer

Drill cuttings disposal method? Leave in pit, landfill, removed offsite, etc. Removed Offsite

-If left in pit and plan to solidify what medium will be used? (cement, lime, sawdust) N/A

-Landfill or offsite name/permit number? Drill cuttings will be disposed off-site at Waste Management's Arden landfill located in Washington, PA. Permit # PADEP 100172

I certify that I understand and agree to the terms and conditions of the GENERAL WATER POLLUTION PERMIT issued on August 1, 2005, by the Office of Oil and Gas of the West Virginia Department of Environmental Protection. I understand that the provisions of the permit are enforceable by law. Violations of any term or condition of the general permit and/or other applicable law or regulation can lead to enforcement action.

I certify under penalty of law that I have personally examined and am familiar with the information submitted on this application form and all attachments thereto and that, based on my inquiry of those individuals immediately responsible for obtaining the information, I believe that the information is true, accurate, and complete. I am aware that there are significant penalties for submitting false information, including the possibility of fine or imprisonment.

Company Official Signature *Branden Weimer*

Company Official (Typed Name) Branden Weimer

Company Official Title Construction Permitting Team Lead

Received

MAR 27 2014

Subscribed and sworn before me this 25 day of February, 2014

Thomas Basinger Notary Public

My commission expires 9/24/2017

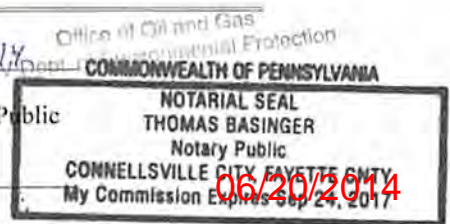

51-01754

Form WW-9

Operator's Well No. Hart 8H

Chevron Appalachia, LLC

Proposed Revegetation Treatment: Acres Disturbed 13.6 Prevegetation pH 7

Lime 2 Tons/acre or to correct to pH 5.5-7

Fertilizer type Mixed grasses and legumes, legume stands only, grass stands only

Fertilizer amount 1000 lbs/acre

Mulch 2 Tons/acre

Seed Mixtures

Temporary

Permanent

Seed Type lbs/acre

Seed Type lbs/acre

Annual Ryegrass See Pg ES104

Kentucky 31 Fescue See Pg ES104

Barley or Oats See Pg ES104

Red Fescue See Pg ES104

Millet See Pg ES104

Crownvetch See Pg ES104

Cereal Rye or Cereal Wheat See Pg ES104, Hard Fescue See Pg ES 104, Annual Ryegrass See Pg ES104

Attach:

Drawing(s) of road, location, pit and proposed area for land application (unless engineered plans including this info have been provided)

Photocopied section of involved 7.5' topographic sheet.

Plan Approved by: James Nicholas Wayne J Knapp

Comments: DEP waiver + Permit Conditions required for the following Well Restrictions: Distance to nearest occupied dwelling $\leq 625'$ from center of pad and $\leq 100'$ from LOD to wetlands.

Waiver
-LKC

pre-BA pad

Received

Title: Oil & Gas Inspector

Date: 3/4/14

MAR 27 2014

Field Reviewed? () Yes

() No

Office of Oil and Gas
WV Dept. of Environmental Protection

06/20/2014

WATER SUPPLY EXHIBIT HART

SI-01754
Blue Mountain Inc.

Date: 2/27/2014

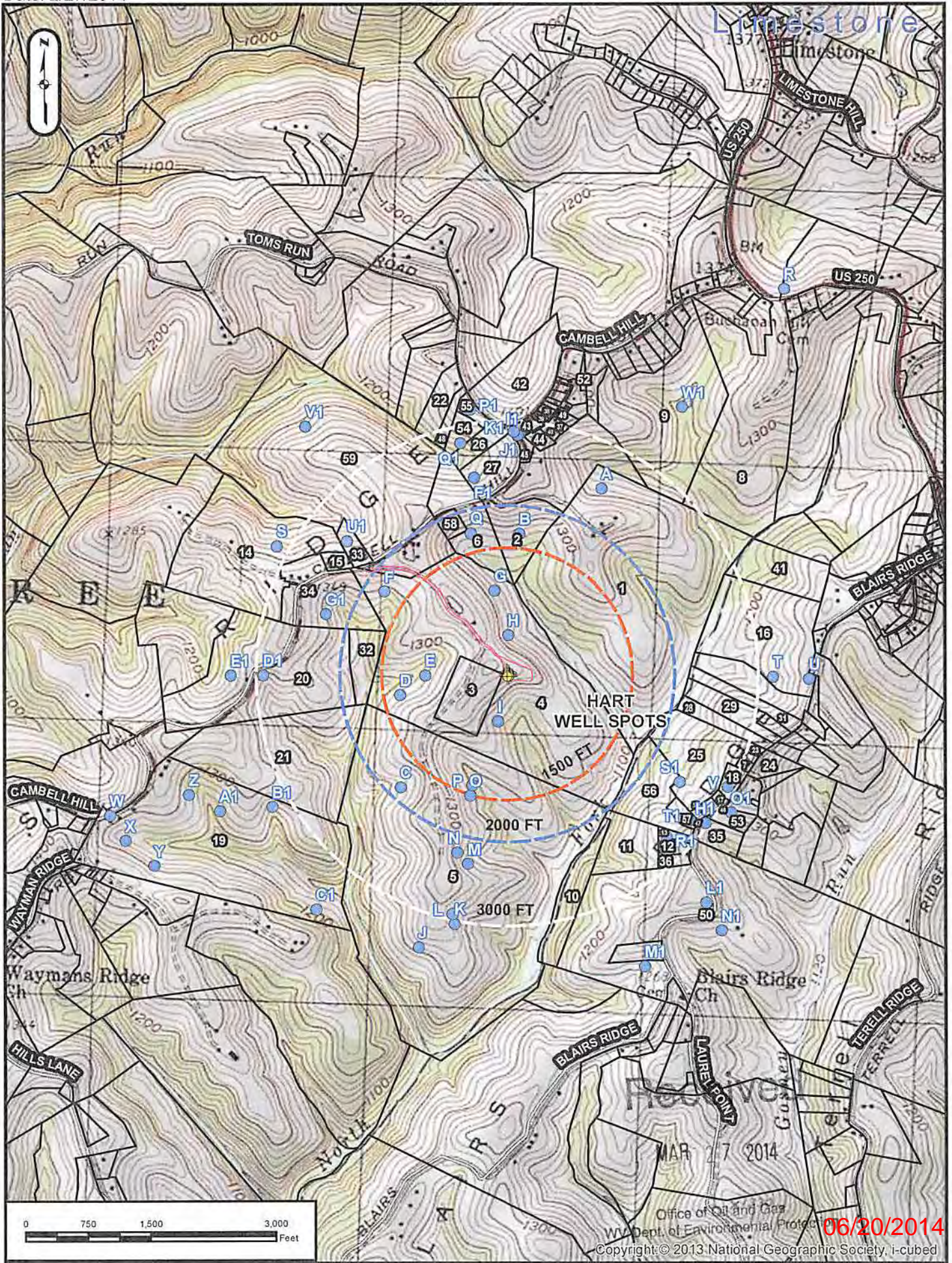

Well is located on topo map 1,163 feet south of Latitude: 39° 55' 00"

NOTES

1. There are no water wells or developed springs within 250' of proposed well.
2. Proposed well is greater than 100' from perennial stream, wetland, pond, reservoir or lake.
3. There are no native trout streams within 300' of proposed well.
4. Proposed well is greater than 1000' from surface/groundwater intake or public water supply.
5. It is not the purpose or intention of this plat to represent surveyed locations of the surface or mineral parcels depicted herein. The location of the boundary lines, as shown, are based on record deed descriptions, field evidence found and/or tax map position, unless otherwise noted.

Well is located on topo map 8,391 feet west of Longitude: 80° 37' 30"

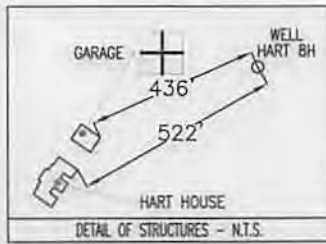

| PARCEL | LESSOR |
|--------|---------------------------------------|
| A | JOHN J. & RENEE HART |
| B | JOHN J. & RENEE HART |
| C | JOHN J. & RENEE HART |
| D | JOHN J. & RENEE HART |
| E | JAMES E. CURRY |
| F | HAROLD F. & BETTY A. BLAKE |
| G | HAROLD F. & BETTY A. BLAKE |
| H | DENNIS & MICHELLE S. BLAKE |
| J | DONN R. & LOS W. DOWLER |
| K | WILDA H. MILLER, BY AF JOHN W. MILLER |

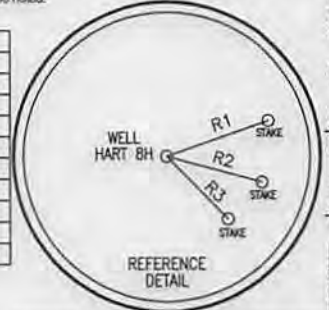

| LINE | BEARING | DISTANCE |
|------|---------------|----------|
| R1 | N 70°49'59" E | 225.18' |
| R2 | S 74°45'36" E | 206.60' |
| R3 | S 44°26'24" E | 182.22' |
| R4 | N 01°53'08" E | 1100.77' |
| R5 | N 23°05'37" W | 1540.57' |
| R6 | N 57°58'33" W | 1467.64' |

SEE PAGE 2 FOR SURFACE OWNERS

LEGEND

- ⊕ - TOPO MAP POINT
- ☼ - WELL
- - ALL ARE POINTS UNLESS OTHERWISE NOTED.
- (W) - WATER SOURCE
- - MINERAL TRACT BOUNDARY
- - - - - PARCEL LINES
- - - - - WELL REFERENCE
- - - - - PROPOSED HORIZONTAL WELL
- - - - - ROAD
- - - - - STREAM CENTER LINE
- (A) - LESSORS
- (1) - SURFACE OWNERS
- - EXISTING WELLS
- ⊕ - PLUGGED WELLS

WELLS WITHIN 3000'



SURFACE HOLE LOCATION (SHL)
 UTM 17-NAD83
 N:4418212.49
 E:529492.09
 NAD83, WV NORTH
 N:516922.76
 E:1844546.93

APPROX. LANDING POINT
 UTM 17-NAD83
 N:4418001.31
 E:529149.12
 NAD83, WV NORTH
 N:516248.59
 E:1643409.89

BOTTOM HOLE LOCATION (BHL)
 UTM 17-NAD83
 N:4419813.08
 E:527526.07
 NAD83, WV NORTH
 N:522282.98
 E:1638183.26

Blue Mountain Inc.
 11023 MASON DIXON HIGHWAY
 BURTON, WV 26562
 PHONE: (304) 682-6486

FILE #: HART 8H
 DRAWING #: HART 8H
 SCALE: 1" = 2000'
 MINIMUM DEGREE OF ACCURACY: 1/2500
 PROVEN SOURCE OF ELEVATION: U.S.G.S. MONUMENT THOMAS 1498.81'

I, THE UNDERSIGNED, HEREBY CERTIFY THAT THIS PLAT IS CORRECT TO THE BEST OF MY KNOWLEDGE AND BELIEF AND SHOWS ALL THE INFORMATION REQUIRED BY LAW AND THE REGULATIONS ISSUED AND PRESCRIBED BY THE DEPARTMENT OF ENVIRONMENTAL PROTECTION.

Signed: *George D. Six*

R.P.E.: _____ L.L.S.: P.S. No. 2000

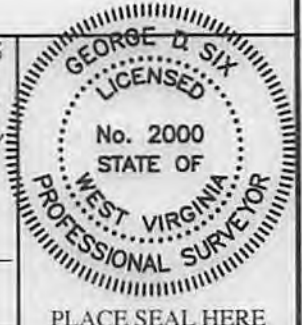

(+) DENOTES LOCATION OF WELL ON UNITED STATES TOPOGRAPHIC MAPS WVDEP
 OFFICE OF OIL & GAS
 601 57TH STREET
 CHARLESTON, WV 25304



DATE: FEBRUARY 12, 2014
 OPERATOR'S WELL #: HART 8H
 API WELL #: 47 51 01754 H6A
 STATE COUNTY PERMIT

Well Type: Oil Waste Disposal Production Deep
 Gas Liquid Injection Storage Shallow

WATERSHED: MIDDLE GRAVE CREEK - GRAVE CREEK ELEVATION: 1329.03'
 COUNTY/DISTRICT: MARSHALL / WASHINGTON QUADRANGLE: MOUNDSVILLE, WV 7.5'
 SURFACE OWNER: JOHN J. & RENEE HART ACREAGE: 108.550±
 OIL & GAS ROYALTY OWNER: JOHN J. & RENEE HART ACREAGE: 745.056±
 DRILL CONVERT DRILL DEEPER REDRILL FRACTURE OR STIMULATE
 PLUG OFF OLD FORMATION PERFORATE NEW FORMATION PLUG & ABANDON
 CLEAN OUT & REPLUG OTHER CHANGE (SPECIFY): _____

TARGET FORMATION: MARCELLUS ESTIMATED DEPTH: TVD: 6,565± TMD: 15,435±
 WELL OPERATOR CHEVRON APPALACHIA, LLC DESIGNATED AGENT KENNETH E. TAWNEY
 Address 800 MOUNTAIN VIEW DRIVE Address 500 LEE STREET, EAST SUITE 1600
 City SMITHFIELD State PA Zip Code 15478 City CHARLESTON State WV Zip Code 25301-3202

06/20/2014

HART

8H

| | SURFACE OWNER | DIST-TM/PAR |
|----|--------------------------------|-------------|
| 1 | WILLIAM H. III & LINDA BARDALL | 14-7/42 |
| 2 | WILLIAM H. III & LINDA BARDALL | 14-7/41 |
| 3 | JOHN W. & MARY A. MILLER | 14-10/3 |
| 4 | JOHN W. & MARY A. MILLER | 14-6/41 |
| 5 | JEFFREY L. & JANET L. ALLEN | 14-6/40 |
| 6 | JEFFREY L. & JANET L. ALLEN | 14-6/38 |
| 7 | JEFFREY L. & JANET L. ALLEN | 14-6/39 |
| 8 | MARY L. RUBINI | 14-6/41.1 |
| 9 | JEFFREY L. & JANET L. ALLEN | 14-6/37 |
| 10 | BERRIDGE L. ALLEN ET UX | 14-6/38.1 |
| 11 | BERRIDGE L. ALLEN ET UX | 14-6/38.2 |
| 12 | DENNIS BLAKE ET UX | 14-10/10 |
| 13 | CARL W. & BRIDGETT L. YOHO | 14-6/35 |
| 14 | JOHN J. II & JENNA E. HART | 14-10/11 |
| 15 | DENNIS & MICHELLE S. BLAKE | 14-10/11.3 |
| 16 | DENNIS BLAKE ET UX | 14-10/12 |
| 17 | JAMES E. CURRY | 14-10/13 |
| 18 | JAMES E. BLAKE | 14-10/11.1 |
| 19 | JOHN J. HART ET UX | 14-6/36 |
| 20 | CARL W. YOHO ET AL | 14-6/35.1 |
| 21 | CARL W. & BRIDGETT L. YOHO | 14-6/28.1 |
| 22 | CARL W. & BRIDGETT L. YOHO | 14-6/28 |
| 23 | JOSEPH M. CROW ET UX | 14-10/17 |
| 24 | JAMES E. CURRY | 14-10/15 |
| 25 | JOHN J. HART ET UX | 14-10/14 |
| 26 | JEFFREY D. & DENISE A. CRAMER | 14-6/27 |
| 27 | JOHN J. HART ET UX | 14-10/18 |
| 28 | JOHN J. & RENEE HART | 14-10/19 |
| 29 | JOHN J. & RENEE HART | 14-10/19.1 |
| 30 | JEFFREY D. & DENISE A. CRAMER | 14-10/20 |
| 31 | HEIKKI & TRISHA YEAGER | 15-15/8.6 |
| 32 | VERNON KNOX JR. ET UX | 15-15/1 |
| 33 | VERNON KNOX JR. ET UX | 15-15/2 |
| 34 | KANDY J. & ANTHONY E. BLATT | 15-15/9.1 |
| 35 | HONUS A. STOLLAR | 15-15/9 |
| 36 | JOHN A. BIERCE II ET UX | 15-15/3 |
| 37 | JOHN A. BIERCE II ET UX | 15-15/4 |
| 38 | JOHN B. KESTNER ET UX | 15-15/5 |
| 39 | JOHN A. BIERCE II ET UX | 15-15/6 |
| 40 | JOHN A. BIERCE II ET UX | 15-15/7 |

06/20/2014

FEBRUARY 12, 2014