

WW-9

PROPOSED GREER WELL No. 6H

SUPPLEMENT PG 2

4705101758

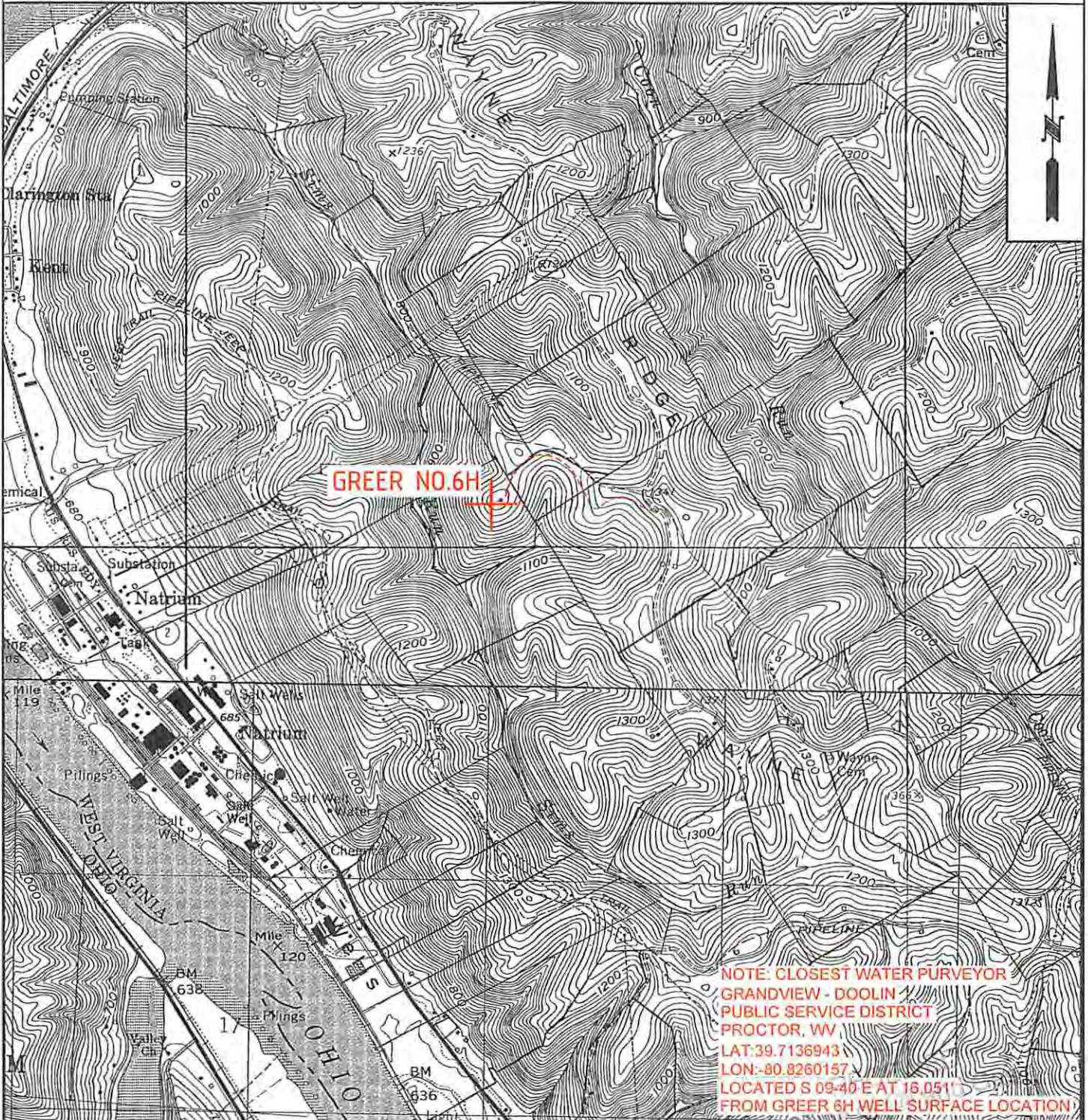

GREER NO. 6H

NOTE: CLOSEST WATER PURVEYOR
 GRANDVIEW - DOOLIN
 PUBLIC SERVICE DISTRICT
 PROCTOR, WV
 LAT: 39.7136943
 LON: -80.8260157
 LOCATED S 09-40 E AT 16.051'
 FROM GREER 6H WELL SURFACE LOCATION

Handwritten: km 4/2/14

W0120319

OPERATOR
 GASTAR EXPLORATION INC.
 229 W Main Street, Suite 301
 Clarksburg, WV 26301

TOPO SECTION
 POWHATAN POINT 7.5'
SCALE:
 1"=2000'

LEASE NAME
 GREER
DATE:
 DATE: 03/14/14