

WW-9

PROPOSED BOWMAN WELL No. 1H

4705401750
SUPPLEMENT PG 2

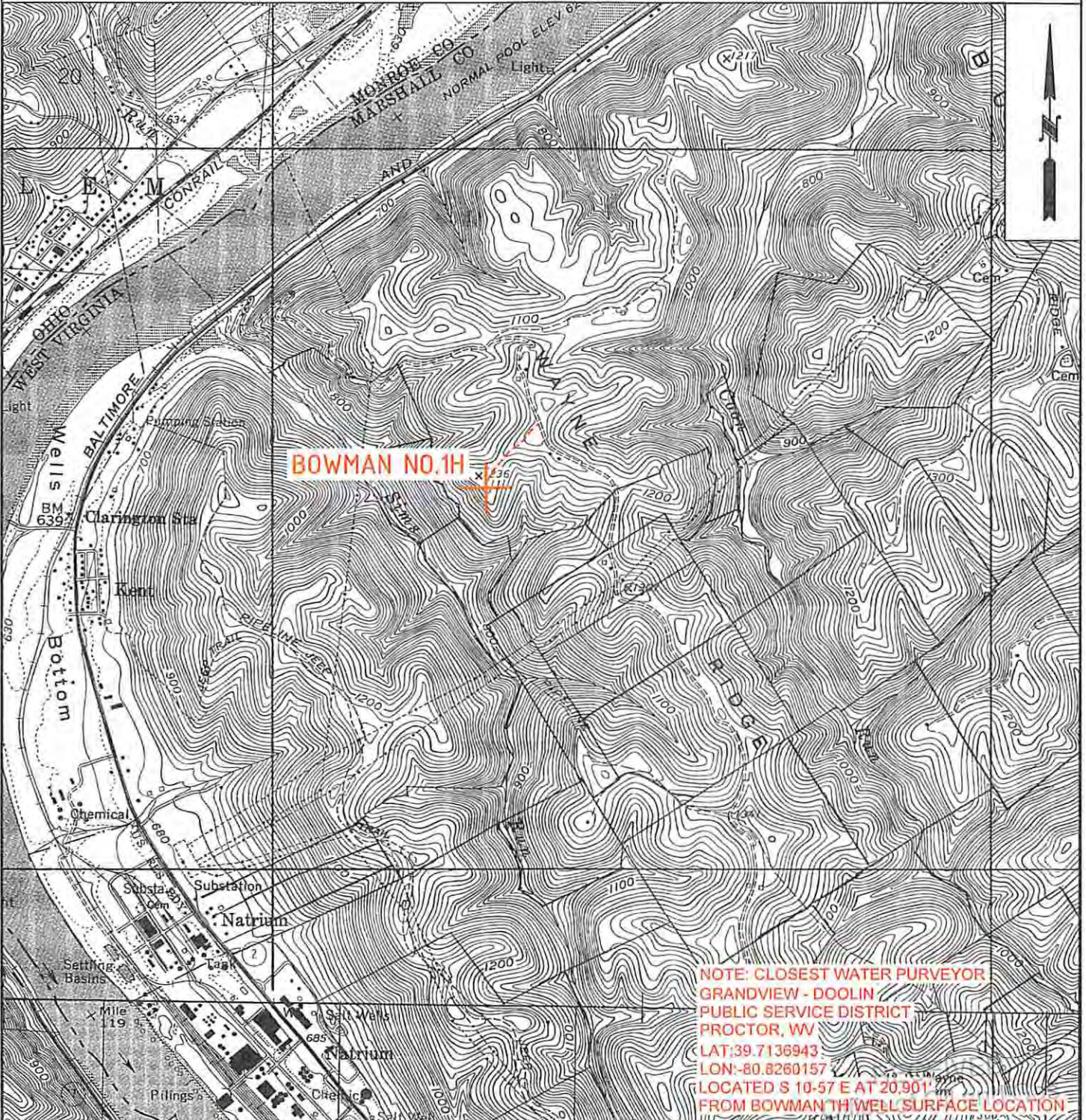

**NOTE: CLOSEST WATER PURVEYOR
GRANDVIEW - DOOLIN
PUBLIC SERVICE DISTRICT
PROCTOR, WV
LAT: 39.7136943
LON: -80.8260157
LOCATED S 10-57 E AT 20.901'
FROM BOWMAN 1H WELL SURFACE LOCATION**

Handwritten:
4/16/2014
W0120321

OPERATOR	TOPO SECTION	LEASE NAME
GASTAR EXPLORATION INC.	POWHATAN POINT 7.5'	BOWMAN
229 W Main Street, Suite 301 Clarksburg, WV 26301	SCALE:	DATE:
	1"=2000'	DATE: 03/23/14