

(+) DENOTES LOCATION ON UNITED STATES TOPOGRAPHIC MAPS

FILE NUMBER W0120321 (WB1-79)
 DRAWING NUMBER BOWMAN_WP_2H
 SCALE 1" = 1000'
 MINIMUM DEGREE OF ACCURACY 1/200
 PROVEN SOURCE OF ELEVATION SUBMETER MAPPING
GRADE GPS

I, THE UNDERSIGNED, HEREBY CERTIFY THAT THIS PLAT IS CORRECT TO THE BEST OF MY KNOWLEDGE AND BELIEF AND SHOWS ALL THE INFORMATION REQUIRED BY LAW AND THE REGULATIONS ISSUED AND PRESCRIBED BY THE DEPARTMENT OF ENVIRONMENTAL PROTECTION

P.S. Jonathan N. White
 2122



WVDEP
 OFFICE OF OIL & GAS
 601 57TH STREET
 CHARLESTON, WV 25304



DATE: MARCH 24, 2014

OPERATORS WELL NO. BOWMAN NO. 2H

API WELL NO. 47-051-01760 H&H

STATE COUNTY PERMIT

LOCATION ELEVATION 1223' WATERSHED (HUC 10) FRENCH CREEK - OHIO RIVER (UNDEFINDED)

DISTRICT FRANKLIN COUNTY MARSHALL

QUADRANGLE POWHATAN POINT 7.5' LEASE NUMBER WV16-0145-000, WV16-0109-001, WV16-0109-002, WV16-0076-001, WV16-0130-000, WV16-0131-000

SURFACE OWNER THOMAS BOWMAN AND VICTORIA BOWMAN ACREAGE 61.00

OIL & GAS ROYALTY OWNER THOMAS BOWMAN AND VICTORIA BOWMAN, ET AL LEASE ACREAGE 360.68

PROPOSED WORK: DRILL CONVERT DRILL DEEPER REDRILL FRACTURE OR STIMULATE PLUG OFF OLD FORMATION PERFORATE NEW FORMATION OTHER PHYSICAL CHANGE (SPECIFY) _____

TARGET FORMATION MARCELLUS PLUG & ABANDON CLEAN OUT & REPLUG ESTIMATED DEPTH 6308' + Horizontal Leg

WELL OPERATOR GASTAR EXPLORATION INC. DESIGNATED AGENT MICHAEL McCOWN

ADDRESS 229 W MAIN STREET, SUITE 301 CLARKSBURG WV, 26301 ADDRESS 229 W MAIN STREET, SUITE 301 CLARKSBURG WV, 26301

03/13/2015

COUNTY NAME PERMIT

SI-01760
4705101760

WW-9

PROPOSED BOWMAN WELL No. 2H

SUPPLEMENT PG 2

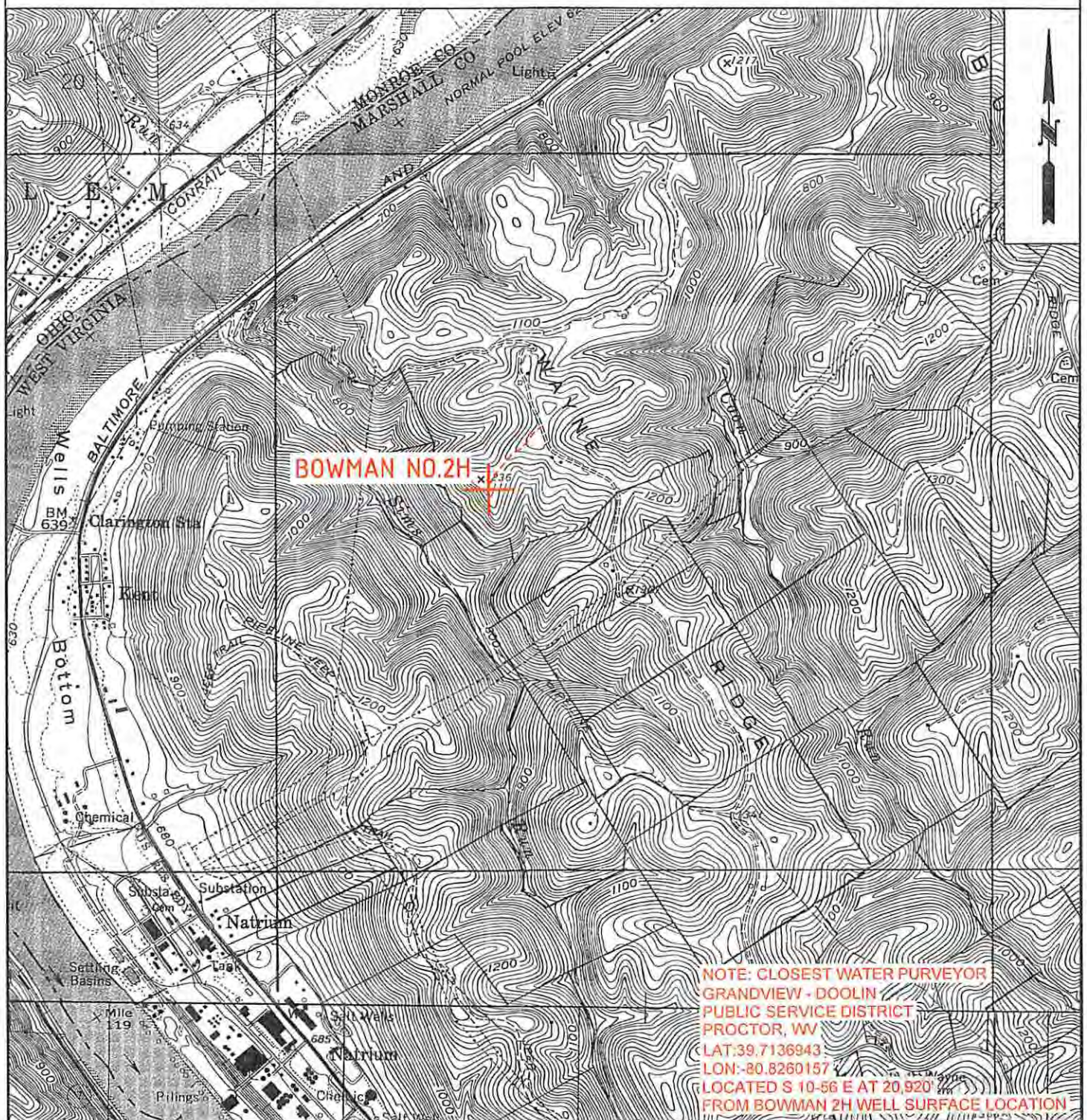

NOTE: CLOSEST WATER PURVEYOR
GRANDVIEW - DOOLIN
PUBLIC SERVICE DISTRICT
PROCTOR, WV
 LAT: 39.7136943
 LON: -80.8260157
 LOCATED S 10-56 E AT 20,920'
 FROM BOWMAN 2H WELL SURFACE LOCATION

Handwritten: 4/16/14

	OPERATOR	TOPO SECTION	LEASE NAME
	GASTAR EXPLORATION INC.	POWHATAN POINT 7.5'	BOWMAN
W0120321	229 W Main Street, Suite 301 Clarksburg, WV 26301	SCALE:	DATE:
		1"=2000'	DATE: 03/23/14