



west virginia department of environmental protection

Office of Oil and Gas
601 57th Street SE
Charleston, WV 25304
(304) 926-0450
(304) 926-0452 fax

Earl Ray Tomblin, Governor
Randy C. Huffman, Cabinet Secretary
www.dep.wv.gov

June 10, 2014

WELL WORK PERMIT

Horizontal 6A Well

This permit, API Well Number: 47-5101761, issued to NOBLE ENERGY, INC., is evidence of permission granted to perform the specified well work at the location described on the attached pages and located on the attached plat, subject to the provisions of Chapter 22 of the West Virginia Code of 1931, as amended, and all rules and regulations promulgated thereunder, and to all conditions and provisions outlined in the pages attached hereto. Notification shall be given by the operator to the Oil and Gas Inspector at least 24 hours prior to the construction of roads, locations, and/or pits for any permitted work. In addition, the well operator shall notify the same inspector 24 hours before any actual well work is commenced and prior to running and cementing casing. Spills or emergency discharges must be promptly reported by the operator to 1-800-642-3074 and to the Oil and Gas inspector.

Please be advised that form WR-35, Well Operators Report of Well Work is to be submitted to this office within 90 days completion of permitted well work, as should form WR-34 Discharge Monitoring Report within 30 days of discharge of pits, if applicable. Failure to abide by all statutory and regulatory provisions governing all duties and operations hereunder may result in suspension or revocation of this permit and, in addition, may result in civil and/or criminal penalties being imposed upon the operators.

In addition to the applicable requirements of this permit, and the statutes and rules governing oil and gas activity in WV, this permit may contain specific conditions which must be followed. Permit conditions are attached to this cover letter.

Per 35CSR-4-5.2.g this permit will expire in two (2) years from the issue date unless permitted well work is commenced. If there are any questions, please feel free to contact me at (304) 926-0499 ext. 1654.



James Martin
Chief

Operator's Well No: MND 6 EHS
Farm Name: CONSOLIDATION COAL COMPA
API Well Number: 47-5101761
Permit Type: Horizontal 6A Well
Date Issued: 06/10/2014

Promoting a healthy environment.

06/13/2014

PERMIT CONDITIONS

West Virginia Code § 22-6A-8(d) allows the Office of Oil and Gas to place specific conditions upon this permit. Permit conditions have the same effect as law. Failure to adhere to the specified permit conditions may result in enforcement action.

CONDITIONS

1. This proposed activity may require permit coverage from the United States Army Corps of Engineers (USACE). Through this permit, you are hereby being advised to consult with USACE regarding this proposed activity.
2. If the operator encounters an unanticipated void, or an anticipated void at an unanticipated depth, the operator shall notify the inspector within 24 hours. Modifications to the casing program may be necessary to comply with W. Va. Code § 22-6A-5a (12), which requires drilling to a minimum depth of thirty feet below the bottom of the void, and installing a minimum of twenty (20) feet of casing. Under no circumstance should the operator drill more than fifty (50) feet below the bottom of the void or install less than twenty (20) feet of casing below the bottom of the void.
3. When compacting fills, each lift before compaction shall not be more than 12 inches in height, and the moisture content of the fill material shall be within limits as determined by the Standard Proctor Density test of the actual soils used in specific engineered fill, ASTM D698, Standard Test Method for Laboratory Compaction Characteristics of Soil Using Standard Effort, to achieve 95 % compaction of the optimum density. Each lift shall be tested for compaction, with a minimum of two tests per lift per acre of fill. All test results shall be maintained on site and available for review.
4. Operator shall install signage per § 22-6A-8g (6) (B) at all source water locations included in their approved water management plan within 24 hours of water management plan activation.
5. Oil and gas water supply wells will be registered with the Office of Oil and Gas and all such wells will be constructed and plugged in accordance with the standards of the Bureau for Public Health set forth in its Legislative rule entitled *Water Well Regulations*, 64 C.S.R. 19. Operator is to contact the Bureau of Public Health regarding permit requirements. In lieu of plugging, the operator may transfer the well to the surface owner upon agreement of the parties. All drinking water wells within fifteen hundred feet of the water supply well shall be flow tested by the operator upon request of the drinking well owner prior to operating the water supply well.
6. Pursuant to the requirements pertaining to the sampling of domestic water supply wells/springs the operator shall, no later than thirty (30) days after receipt of analytical data provide a written copy to the Chief and any of the users who may have requested such analyses.
7. If any explosion or other accident causing loss of life or serious personal injury occurs in or about a well or well work on a well, the well operator or its contractor shall give notice, stating the particulars of the explosion or accident, to the oil and gas inspector and the Chief, within 24 hours of said accident.
8. During the casing and cementing process, in the event cement does not return to the surface, the oil and gas inspector shall be notified within 24 hours.
9. Operator shall provide the Office of Oil & Gas notification of the date that drilling commenced on this well. Such notice shall be provided by sending an email to DEPOOGNotify@wv.gov within 30 days of commencement of drilling.

4705101761

WW-6B
(9/13)

STATE OF WEST VIRGINIA
DEPARTMENT OF ENVIRONMENTAL PROTECTION, OFFICE OF OIL AND GAS
WELL WORK PERMIT APPLICATION

1) Well Operator: Noble Energy, Inc. 494501907 Marshall Franklin Powhatan Point
Operator ID County District Quadrangle

2) Operator's Well Number: MND 6 EHS Well Pad Name: MND 6

3) Farm Name/Surface Owner: Consolidation Coal Company Public Road Access: CR 7/4-Fish Creek Rd

4) Elevation, current ground: 722' Elevation, proposed post-construction: 721'

5) Well Type (a) Gas Oil Underground Storage
Other

(b) If Gas Shallow Deep
Horizontal

6) Existing Pad: Yes or No No-but has been permitted

JK 4/29/14

7) Proposed Target Formation(s), Depth(s), Anticipated Thickness and Associated Pressure(s):
Marcellus at 5895' and 55' in thickness. Anticipated pressure at 3927#.

8) Proposed Total Vertical Depth: 5940'

9) Formation at Total Vertical Depth: Marcellus

10) Proposed Total Measured Depth: 15,804'

11) Proposed Horizontal Leg Length: 10,677'

12) Approximate Fresh Water Strata Depths: 128' and 265'

13) Method to Determine Fresh Water Depths: Offset well data

14) Approximate Saltwater Depths: None noted in offsets

15) Approximate Coal Seam Depths: 284' to 294'

16) Approximate Depth to Possible Void (coal mine, karst, other): None anticipated, drilling in pillar-mine maps attached

17) Does Proposed well location contain coal seams directly overlying or adjacent to an active mine? Yes No
Office of Oil and Gas

RECEIVED
MAY 08 2014

(a) If Yes, provide Mine Info: Name: 1082' to nearest active mining
Depth: Base at 294' at deepest point
Seam: Pittsburgh
Owner: Murray American Energy (Previously known as)
WV Department of Environmental Protection

WW-6B
(9/13)

4705101761

18)

CASING AND TUBING PROGRAM

TYPE	Size	New or Used	Grade	Weight per ft. (lb/ft)	FOOTAGE: For Drilling	INTERVALS: Left in Well	CEMENT: Fill-up (Cu. Ft.)
Conductor	20"	New	LS	117#	40'	40'	CTS
Fresh Water	13 3/8"	New	LS	94#	694'	694'	CTS
Coal	"	"	"	"	"	"	"
Intermediate	9 5/8"	New	J-55	36#	2017'	2017'	CTS
Production	5 1/2"	New	P110	20#	15,804'	15,804'	100 200' above 9.625 casing shoe
Tubing							
Liners							

ju 4/29/14

TYPE	Size	Wellbore Diameter	Wall Thickness	Burst Pressure	Cement Type	Cement Yield (cu. ft./k)
Conductor	20"	26"	0.375		Type 1/Class A	1.2
Fresh Water	13 3/8"	17 1/2"	.380	2730	Type 1/Class A	1.2
Coal	13 3/8"	17 1/2"	.380	2730	Type 1/Class A	1.2
Intermediate	9 5/8"	12 3/8"	.352	3520	Type 1/Class A	1.19
Production	5 1/2"	8 3/4" & 8 1/2"	.361	12,640	Type 1/Class A	1.27
Tubing						
Liners						

PACKERS

Kind:				
Sizes:				
Depths Set:				

RECEIVED

Office of Oil and Gas

MAY 08 2014

WV Department of
Environmental Protection
Page 2 of 3

06/13/2014

19) Describe proposed well work, including the drilling and plugging back of any pilot hole:

Drill the vertical depth to the Marcellus at an estimated total vertical depth of approximately 5,940 feet. Drill Horizontal leg - stimulate and produce the Marcellus Formation. If we should encounter an unanticipated void we will install casing at a minimum of 20' below the void but not more than 100' below the void, set a basket and grout to surface.

20) Describe fracturing/stimulating methods in detail, including anticipated max pressure and max rate:

The stimulation will be multiple stages divided over the lateral length of the well. Stage spacing is dependent upon engineering design. Slickwater fracturing technique will be utilized on each stage using sand, water, and chemicals. See attached list. Maximum pressure not to exceed 10,000 lb.

21) Total Area to be disturbed, including roads, stockpile area, pits, etc., (acres): 9.6

22) Area to be disturbed for well pad only, less access road (acres): 7.3

23) Describe centralizer placement for each casing string:

No centralizers will be used with conductor casing. Surface casing will have bow spring centralizers on first 2 joints then every third joint to 100' from surface. Intermediate casing will have bow spring centralizers on first 2 joints then every third joint to 100' from surface. Production string will have a rigid bow spring every joint to KOP, rigid bow spring every third joint from KOP to top of cement.

24) Describe all cement additives associated with each cement type:

Conductor-1.15% CaCl *Surface and Coal (Intermediate)- Class A Portland Cement CaCl 2%, 2% Accelerator, 0.2% Antifoam and 0.125#/sk Flake. Excess Yield=1.18 Production- 14.8 ppg class A 25:75:0 System +2.6% Cement extender, 0.7% Fluid Loss additive, 0.45% high temp retarder, 0.2% friction reducer 15% Excess Yield=1.27 TOC greater or equal to 200' above 9.625" shoe.
*Surface and Coal string WVDEP approved variance attached.

25) Proposed borehole conditioning procedures:

Conductor-The hole is drilled w/air and casing is run on air. Apart from insuring the hole is clean via air circulation at TD, there are no other conditioning procedures. Surface-The hole is drilled w/air and casing is run on air. Fill with KCl water once drilled to TD. Once casing is at setting depth, circulate a minimum of one hole volume prior to pumping cement Coal-The hole is drilled and cased w/air or on Freshwater based mud. Once casing is at setting depth, the hole is filled w/KCl water and a minimum of one hole volume is circulated prior to pumping cement. Intermediate-Once surface casing is set and cemented, intermediate hole is drilled either on air or SOBMs and filled with KCl water and a minimum of one hole volume is circulated. The hole is drilled with SOBMs and once to TD, circulated at maximum allowable pump rate for at least 6x bottoms up. Once on bottom with casing, circulate a minimum of one hole volume prior to pumping cement.

RECEIVED
Office of Oil and Gas
MAY 08 2014

*Note: Attach additional sheets as needed.

WW-9
(9/13)

API Number 47- 051-01761
Operator's Well No. MND 6 EHS

STATE OF WEST VIRGINIA
DEPARTMENT OF ENVIRONMENTAL PROTECTION
OFFICE OF OIL AND GAS

FLUIDS/ CUTTINGS DISPOSAL & RECLAMATION PLAN

Operator Name Noble Energy, Inc OP Code 494501907

Watershed (HUC) 10 Fish Creek Undefined (HUC 10) Quadrangle Powhatan Point

Elevation 721' Post Construction County Marshall District Franklin

Do you anticipate using more than 5,000 bbls of water to complete the proposed well work? Yes No

Will a pit be used? Yes No

If so, please describe anticipated pit waste: Closed Loop-No pit will be utilized

Will a synthetic liner be used in the pit? Yes No If so, what ml? _____

Proposed Disposal Method For Treated Pit Wastes:

- Land Application
- Underground Injection (UIC Permit Number _____)
- Reuse (at API Number TBD-Next anticipated well)
- Off Site Disposal (Supply form WW-9 for disposal location)
- Other (Explain _____)

Will closed loop system be used? If so, describe: Yes

Drilling medium anticipated for this well (vertical and horizontal)? Air, freshwater, oil based, etc. Air thru coal string, then SOBIM

-If oil based, what type? Synthetic, petroleum, etc. Synthetic

Additives to be used in drilling medium? Please see attached

Drill cuttings disposal method? Leave in pit, landfill, removed offsite, etc. Landfills

-If left in pit and plan to solidify what medium will be used? (cement, lime, sawdust) _____

-Landfill or offsite name/permit number? Please see attached

I certify that I understand and agree to the terms and conditions of the GENERAL WATER POLLUTION PERMIT issued on August 1, 2005, by the Office of Oil and Gas of the West Virginia Department of Environmental Protection. I understand that the provisions of the permit are enforceable by law. Violations of any term or condition of the general permit and/or other applicable law or regulation can lead to enforcement action.

I certify under penalty of law that I have personally examined and am familiar with the information submitted on this application form and all attachments thereto and that, based on my inquiry of those individuals immediately responsible for obtaining the information, I believe that the information is true, accurate, and complete. I am aware that there are significant penalties for submitting false information, including the possibility of fine or imprisonment.

Company Official Signature Laura L. Adkins

Company Official (Typed Name) Laura Adkins

Company Official Title Regulatory Analyst

Subscribed and sworn before me this 25 day of April

[Signature]

My commission expires 3/31/2015

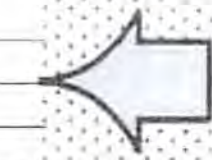
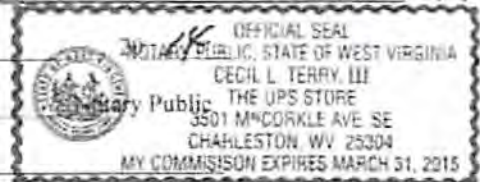

06/13/2014

4705101761

Form WW-9

Operator's Well No. MND 6 EHS

Noble Energy, Inc.

Proposed Revegetation Treatment: Acres Disturbed 9.6 acres Prevegetation pH _____

Lime 2 to 3 Tons/acre or to correct to pH _____

Fertilizer type 10-20-20

Fertilizer amount 500 lbs/acre

Mulch Hay or straw at 2 Tons/acre

Seed Mixtures

Temporary

Permanent

Seed Type lbs/acre
Tall Fescue 40

Ladino Clover 5

See site plans for full list

Seed Type lbs/acre
Tall Fescue 40

Ladino Clover 5

See site plans for full list

Attach:

Drawing(s) of road, location, pit and proposed area for land application (unless engineered plans including this info have been provided)

Photocopied section of involved 7.5' topographic sheet.

Plan Approved by: Jim Nicholson WVOOG State Inspector

Comments:

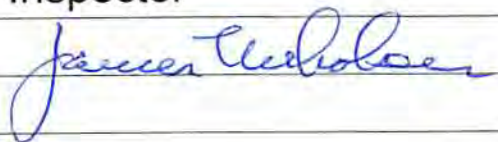

Title: Oil & Gas Inspector

Date: 4/29/14

Field Reviewed? Yes No

RECEIVED
Office of Oil and Gas

MAY 08 2014

WV Department of
Environmental Protection 06/19/2014

plot spotted ✓

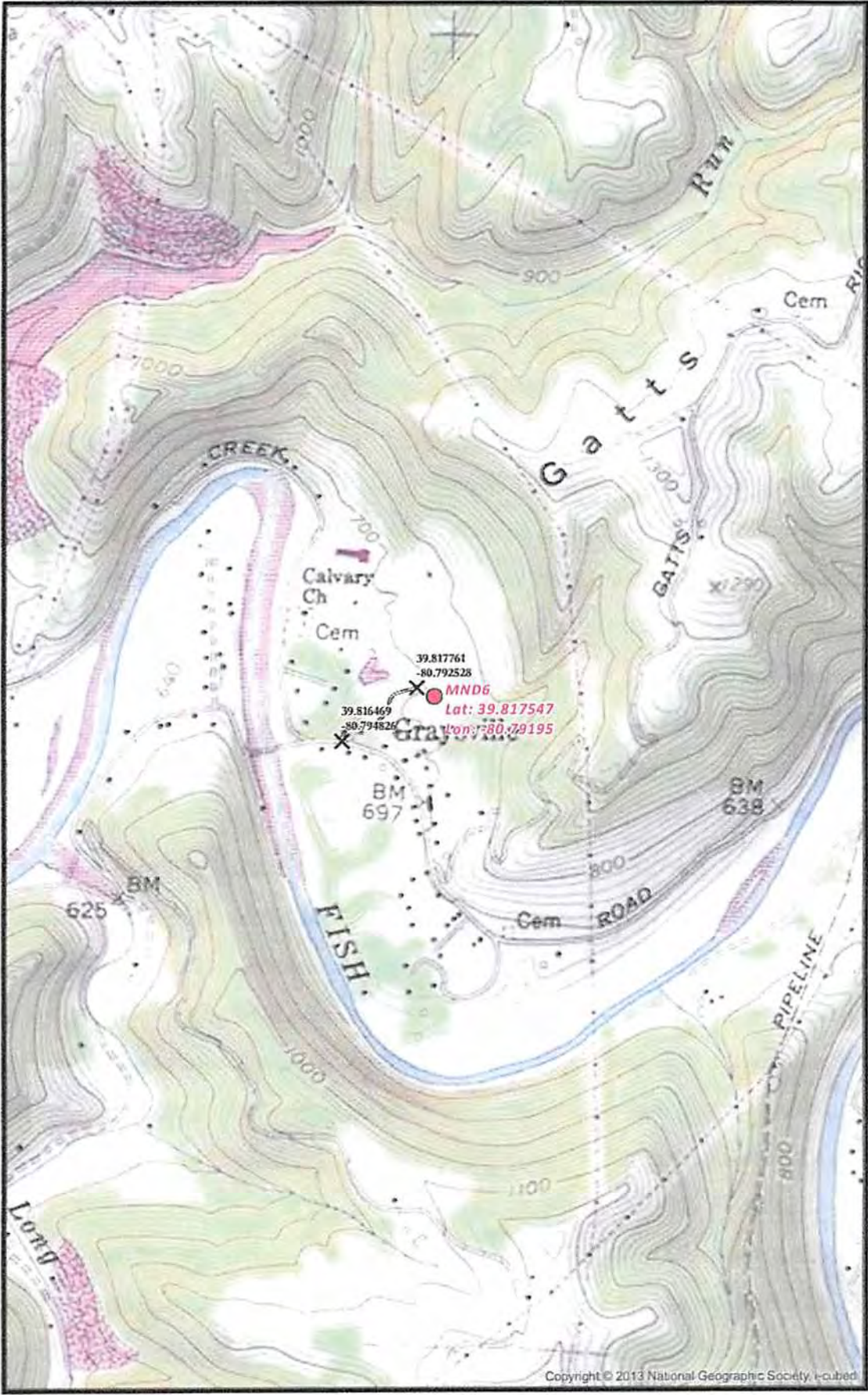

Copyright © 2013 National Geographic Society. I-cubed

<p>MND6 SITE SAFETY PLAN - SITE WELL LOCATION -</p> <p>X Actual Well Intersection ● Well Post Center --- Proposed Access Road</p>	<p>0 500 1,000 2,000 Feet</p> <p>Scale 1" = 1,000'</p> <p>Projection: NAD_1983_2arc_Plane_StatePlane_North_Carolina_11N_FIPS Datum: NAD 83</p>	<p>noble energy</p> <p>Disclaimer: All data is licensed for use by Noble Energy Inc. use only.</p>	<p>Date: 12/09/2013 Author: Christopher Glover</p> <p>1/6</p>
---	--	---	---

Document Path: G:\Denver\GIS-Server\Projects\District_39\Appendix\XCDs\HSA\Permitting\Mountsville\MND6\033_PA_3V_MND6_Well_Location.mxd

06/13/2014

RECEIVED
Office of Oil and Gas

APR 29 2014

WV Department of
Environmental Protection

PROPOSED SURFACE LOCATION LONG. W 80°47'30.9" (NAD 27) Latitude: N 39°50'00"

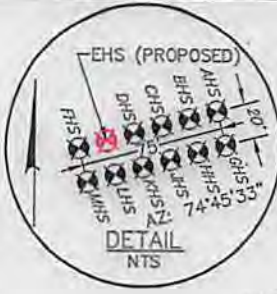

SURFACE LOCATION (SHL)	
UTM 17 NAD 83	
N) 4,407,543.37m	
E) 517,825.32m	
NAD 27 WV NORTH	
N) 482,515.8'	
E) 1,637,114.6'	
NAD 83	
DEC. LAT.) 39.817687°	
DEC. LONG.) 80.791727°	

LANDING POINT (LP)	
UTM 17 NAD 83	
N) 4,407,498.92m	
E) 517,445.17m	
NAD 27 WV NORTH	
N) 482,390.8'	
E) 1,635,864.7'	
NAD 83	
DEC. LAT.) 39.817295°	
DEC. LONG.) 80.796170°	

BOTTOM HOLE LOCATION (BHL)	
UTM 17 NAD 83	
N) 4,409,760.34m	
E) 515,804.73m	
NAD 27 WV NORTH	
N) 489,901.7'	
E) 1,630,605.6'	
NAD 83	
DEC. LAT.) 39.837702°	
DEC. LONG.) 80.815282°	

GRID NORTH
NAD 83

Longitude: W 80°47'30"

PROPOSED SURFACE LOCATION LAT. N 39°49'03.4" (NAD 27)

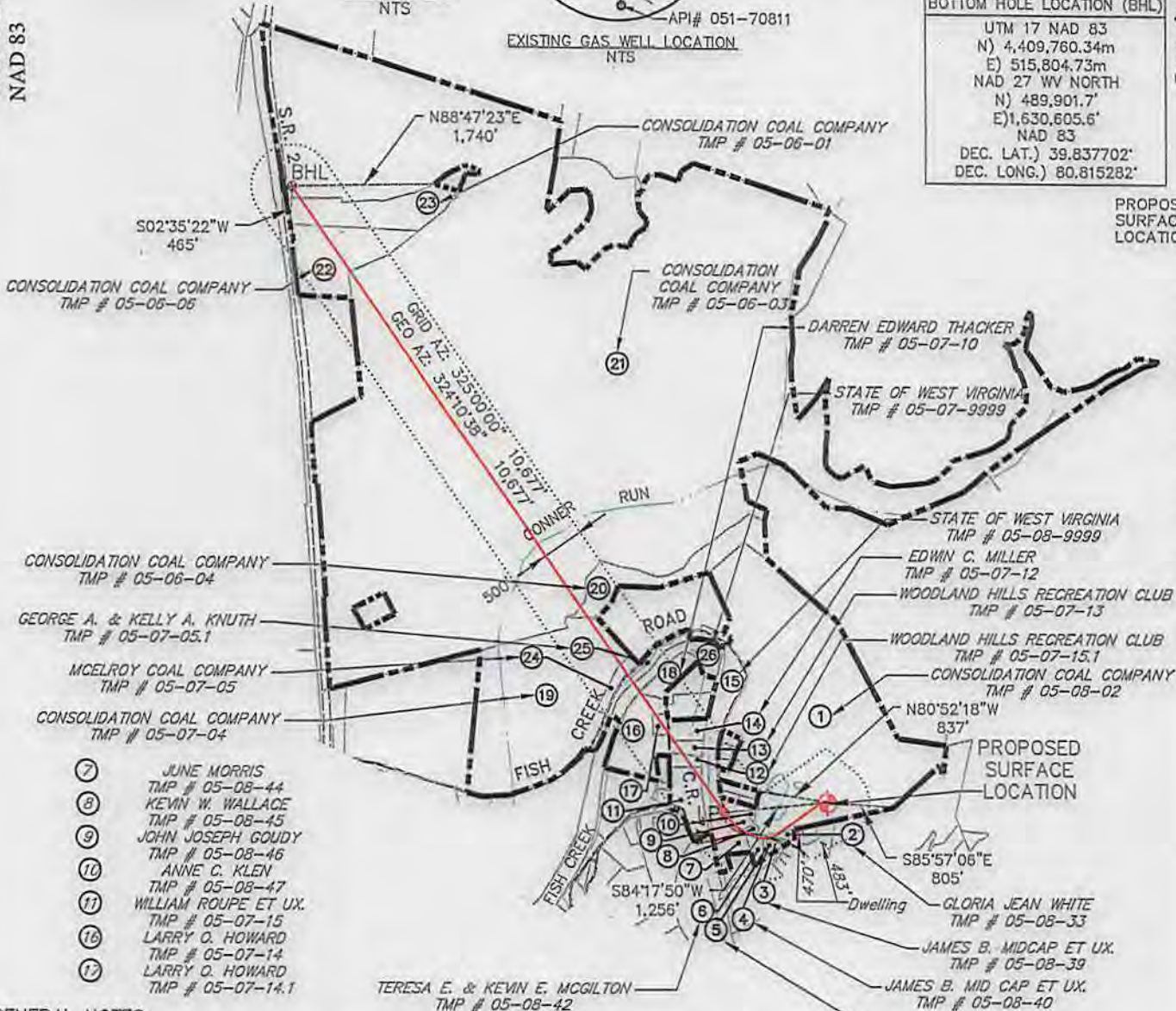

- 7 JUNE MORRIS
TMP # 05-08-44
- 8 KEVIN W. WALLACE
TMP # 05-08-45
- 9 JOHN JOSEPH GOUDY
TMP # 05-08-46
- 10 ANNE C. KLEN
TMP # 05-08-47
- 11 WILLIAM ROUPE ET UX.
TMP # 05-07-15
- 16 LARRY O. HOWARD
TMP # 05-07-14
- 17 LARRY O. HOWARD
TMP # 05-07-14.1

GENERAL NOTES:

1. THE LOCATION OF BOUNDARY LINES SHOWN HEREON ARE BASED ON RECORD DEED, PLATS, AND TAX MAPS BEST FIT TO FOUND FIELD EVIDENCE AND AERIAL PHOTOS, UNLESS OTHERWISE NOTED.
2. THIS PLAT DOES NOT REPRESENT AN ACTUAL BOUNDARY SURVEY OF THE INDIVIDUAL PARCELS.
3. THERE ARE NO EXISTING WATER WELLS OR DEVELOPED SPRINGS WITHIN 250' OF PROPOSED WELL.
4. PROPOSED WELL IS GREATER THAN 100' FROM PERENNIAL STREAM, WETLAND, POND, RESERVOIR OR LAKE.
5. THERE ARE NO NATIVE TROUT STREAMS WITHIN 300' OF PROPOSED WELL.
6. THERE ARE TWO DWELLINGS LOCATED WITHIN 650' OF PROPOSED WELLBORE.
7. THE SURROUNDING LANDS ARE BEING SERVED BY PUBLIC WATER BY THE GRAND VIEW DOOLIN WATER SYSTEM PROVIDED BY MARSHALL COUNTY PUBLIC HEALTH AND SANITATION DIVISION.

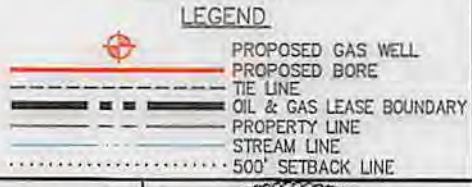

FILE #: 093842010

DRAWING #: 093842010_SV-Plat

SCALE: PLAT & TICK: 1" = 2,000'

MINIMUM DEGREE OF ACCURACY: 1/200

PROVEN SOURCE OF ELEVATION: NGS (CORS)

I, THE UNDERSIGNED, HEREBY CERTIFY THAT THIS PLAT IS CORRECT TO THE BEST OF MY KNOWLEDGE AND BELIEF AND SHOWS ALL THE INFORMATION REQUIRED BY LAW AND THE RULES ISSUED AND PRESCRIBED BY THE DEPARTMENT OF ENVIRONMENTAL PROTECTION.

SIGNED: C.R. West

R.P.E.: _____ L.L.S.: 2241



(+) DENOTES LOCATION OF WELL ON UNITED STATES TOPOGRAPHIC MAPS
WVDEP
OFFICE OF OIL & GAS
601 57TH STREET
CHARLESTON, WV 25304



DATE: FEBRUARY 24, 2014

OPERATOR'S WELL #: MND 6 EHS

API WELL #: 47 051 01761 HGA

STATE COUNTY PERMIT

WELL TYPE: OIL GAS WASTE DISPOSAL LIQUID INJECTION PRODUCTION STORAGE DEEP SHALLOW

WATERSHED: FISH CREEK ELEVATION: 722' **06/13/2014**

COUNTY/DISTRICT: MARSHALL / FRANKLIN QUADRANGLE: POWHATAN POINT, OHIO-W.VA

SURFACE OWNER: CONSOLIDATION COAL COMPANY ACREAGE: 136.587±

OIL & GAS ROYALTY OWNER: CNX GAS COMPANY LLC and NOBLE ENERGY, INC. ACREAGE: _____

CONVERT DRILL DEEPER REDRILL FRACTURE OR STIMULATE PERFORATE NEW FORMATION PLUG & ABANDON

DRILL PLUG OFF OLD FORMATION CLEAN OUT & REPLUG OTHER CHANGE (SPECIFY): _____

TARGET FORMATION: MARCELLUS ESTIMATED DEPTH: TVD: 5,940 ft. TMD: 15,804 ft.

WELL OPERATOR: NOBLE ENERGY, INC. DESIGNATED AGENT: STEVE M. GREEN

ADDRESS: 333 TECHNOLOGY DRIVE, SUITE 116 ADDRESS: 500 VIRGINIA STREET EAST, UNITED CENTER SUITE 590

CITY: CANONSBURG STATE: PA ZIP CODE: 15317 CITY: CHARLESTON STATE: WV ZIP CODE: 25301