

# AS-DRILLED PLAT

Well is located on topo map 11,146

feet south of Latitude: 40° 02' 30"

Well is located on topo map 9,754 feet west of Longitude: 80° 32' 30"

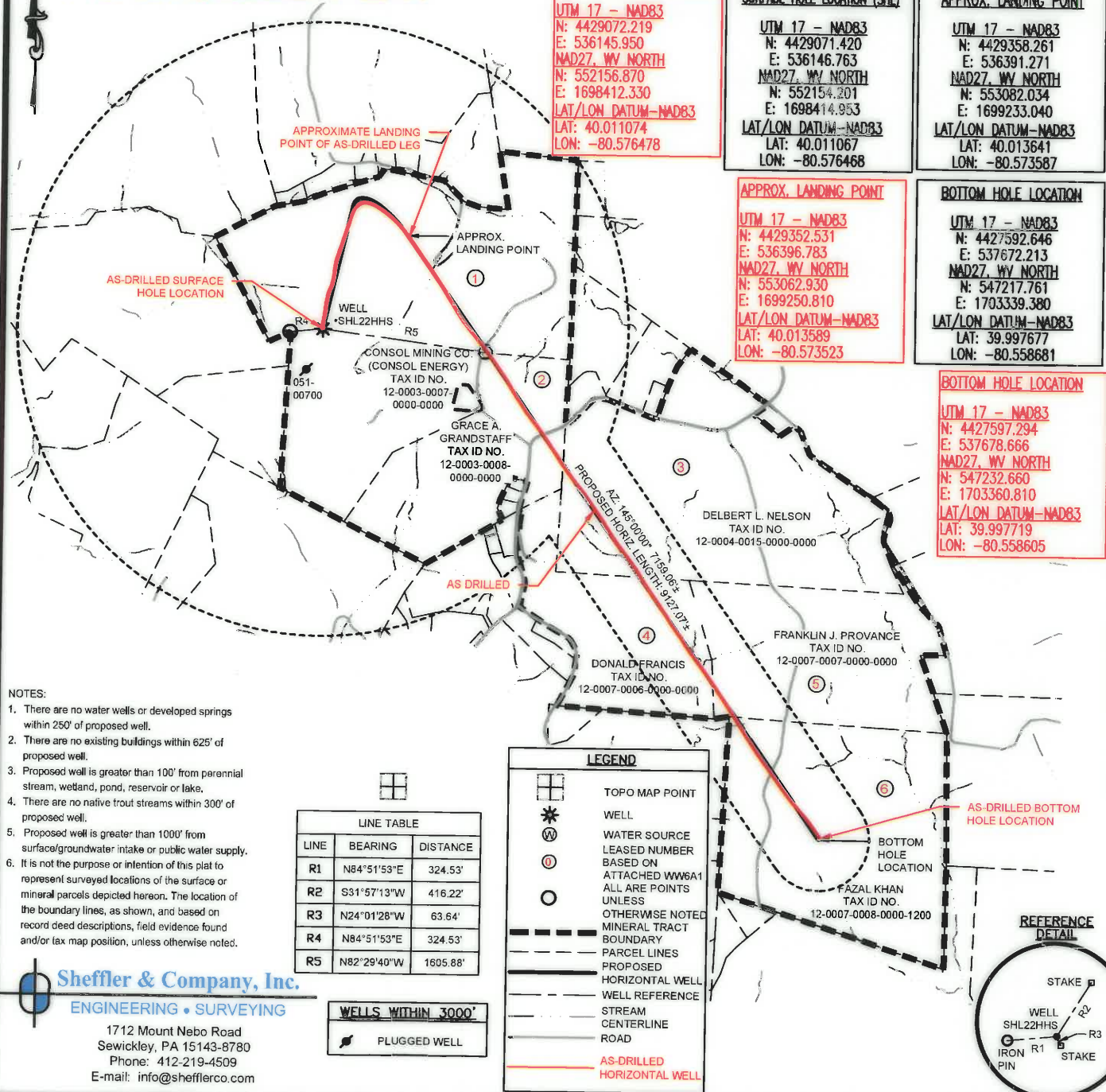

- NOTES:
- There are no water wells or developed springs within 250' of proposed well.
  - There are no existing buildings within 625' of proposed well.
  - Proposed well is greater than 100' from perennial stream, wetland, pond, reservoir or lake.
  - There are no native trout streams within 300' of proposed well.
  - Proposed well is greater than 1000' from surface/groundwater intake or public water supply.
  - It is not the purpose or intention of this plat to represent surveyed locations of the surface or mineral parcels depicted hereon. The location of the boundary lines, as shown, and based on record deed descriptions, field evidence found and/or tax map position, unless otherwise noted.

LINE	BEARING	DISTANCE
R1	N84°51'53"E	324.53'
R2	S31°57'13"W	416.22'
R3	N24°01'28"W	63.64'
R4	N84°51'53"E	324.53'
R5	N82°29'40"W	1605.88'

**LEGEND**

- TOPO MAP POINT
- WELL
- WATER SOURCE
- LEASED NUMBER BASED ON ATTACHED WV6A1
- ALL ARE POINTS UNLESS OTHERWISE NOTED
- MINERAL TRACT BOUNDARY
- PROPOSED HORIZONTAL WELL
- WELL REFERENCE
- STREAM
- CENTERLINE
- ROAD
- AS-DRILLED HORIZONTAL WELL

**WELLS WITHIN 3000'**

PLUGGED WELL
--------------

**Sheffler & Company, Inc.**  
ENGINEERING • SURVEYING  
1712 Mount Nebo Road  
Sewickley, PA 15143-8780  
Phone: 412-219-4509  
E-mail: info@shefflerco.com

FILE #: SHL 22 HHS  
DRAWING #: SHL 22 HHS  
SCALE: 1"=1500'  
MINIMUM DEGREE OF ACCURACY: 1/2500  
PROVEN SOURCE OF ELEVATION: U.S.G.S. MONUMENT WILSON KNOB 1462.02

I, THE UNDERSIGNED, HEREBY CERTIFY THAT THIS PLAT IS CORRECT TO THE BEST OF MY KNOWLEDGE AND BELIEF AND SHOWS ALL THE INFORMATION REQUIRED BY LAW AND THE REGULATIONS ISSUED AND PRESCRIBED BY THE DEPARTMENT OF ENVIRONMENTAL PROTECTION.

SIGNED: *[Signature]*  
R.P.E.: 21452 L.L.S.: P.S. NO.

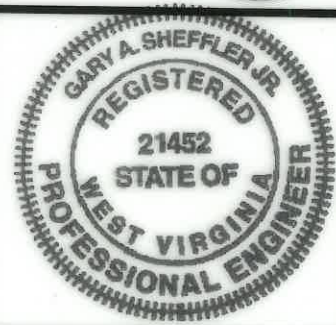

(+) DENOTES LOCATION OF WELL ON UNITED STATES TOPOGRAPHIC MAPS WVDEP  
OFFICE OF OIL & GAS  
601 57TH STREET  
CHARLESTON, WV 25304

DATE: MARCH 13, 2017  
OPERATOR'S WELL #: SHL 22 HHS - AS DRILLED  
API WELL # 47 051 01767  
STATE COUNTY PERMIT

Well Type:  Oil  Waste Disposal  Production  Deep  
 Gas  Liquid Injection  Storage  Shallow

WATERSHED: WHEELING CREEK ELEVATION: 1322'  
COUNTY/DISTRICT: MARSHALL / SAND HILL QUADRANGLE: VALLEY GROVE, W. VA.  
SURFACE OWNER: CONSOL MINING CO. (CONSOL ENERGY) ACREAGE: 170.55  
OIL & GAS ROYALTY OWNER: CNX GAS COMPANY, LLC, ET AL. ACREAGE: 170.55

DRILL  CONVERT  DRILL DEEPER  REDRILL  FRACTURE OR STIMULATE   
PLUG OFF OLD FORMATION  PERFORATE NEW FORMATION  PLUG AND ABANDON   
CLEAN OUT & REPLUG  OTHER CHANGE  (SPECIFY)

TARGET FORMATION: MARCELLUS ESTIMATED DEPTH: TVD: 6,680' ± TMD: 14,533' ±  
WELL OPERATOR: NOBLE ENERGY, INC. DESIGNATED AGENT: STEVEN M. GREEN  
Address: 1000 NOBLE ENERGY DRIVE, CANONSBURG, PA 15317 Address: 500 VIRGINIA STREET EAST, UNITED CENTER SUITE 590  
City CANONSBURG State PA Zip Code 15317 City CHARLESTON State WV Zip Code 25301

05/26/2017