

Well is located on topo map 2,269 feet south of Latitude: 39° 55' 00"

SEE PAGE 2 FOR SURFACE OWNERS AND LESSORS

AS DRILLED PLAT

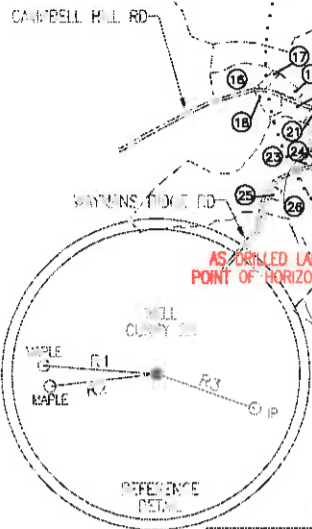
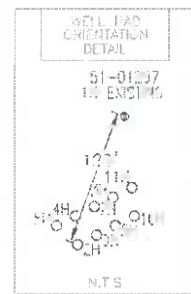

LINE	BEARINGS	DISTANCE
R1	N 35° 35' 11" W	271.64'
R2	S 33° 29' 00" W	223.17'
R3	S 71° 11' 10" E	315.02'
R4	S 30° 00' 32" E	1,511.31'
R5	S 8° 35' 18" E	1712.01'
R6	S 30° 21' 03" E	2,372.32'

NOTES:

- There are no water wells or developed springs within 250' of proposed well.
- Proposed well is greater than 100' from perennial stream, wetland, pond, reservoir or lake.
- There are no native trout streams within 300' of proposed well.
- Proposed well is greater than 1000' from surface groundwater intake or public water supply.
- It is not the purpose or intention of this plat to represent surveyed locations of the surface or mineral parcels depicted hereon. The location of the boundary lines, as shown, are based on record deed descriptions, field evidence found and/or tax map position, unless otherwise noted.

Blue Mountain Inc.
10125 MASON DIXON HIGHWAY
BURTON, WV 26562
PHONE: (304) 662-6486

PERMITTED SURFACE HOLE LOCATION (SHL)
UTM 17-NAD83(M)
N:4417807.770
E:528524.829
NAD83, WV NORTH
N:515647.747
E:1641350.660

AS DRILLED SURFACE HOLE LOCATION (SHL)
UTM 17-NAD83(M)
N:4417807.770
E:528524.829
NAD83, WV NORTH
N:515647.747
E:1641350.660

PERMITTED APPROX. LANDING POINT
UTM 17-NAD83(M)
N:4417377.19
E:528305.63
NAD83, WV NORTH
N:514246.833
E:1640607.733

AS DRILLED APPROX. LANDING POINT
UTM 17-NAD83(M)
N:4417362.46
E:528315.93
NAD83, WV NORTH
N:514197.920
E:1640640.720

PERMITTED BOTTOM HOLE LOCATION (BHL)
UTM 17-NAD83(M)
N:4415359.90
E:529903.97
NAD83, WV NORTH
N:507541.389
E:1645741.988

AS DRILLED BOTTOM HOLE LOCATION (BHL)
UTM 17-NAD83(M)
N:4415359.90
E:529904.86
NAD83, WV NORTH
N:507541.610
E:1645744.950

LEGEND

- TOPO MAP POINT
- WELL
- ALL ARE POINTS UNLESS OTHERWISE NOTED.
- MINERAL TRACT BOUNDARY
- PARCEL LINES
- WELL REFERENCE
- AS-DRILLED LATERAL
- PROPOSED HORIZONTAL WELL
- ROAD
- STREAM CENTER LINE
- LESSORS
- SURFACE OWNERS
- GAS WELLS
- EXISTING WELLS
- PLUGGED WELLS

Well is located on topo map 11,452 feet west of Longitude: 80° 37' 30"

FILE #: CURRY 2H - AS-DRILLED
DRAWING #: CURRY 2H - AS-DRILLED
SCALE: 1" = 2000'
MINIMUM DEGREE OF ACCURACY: 1/2500
PROVEN SOURCE OF ELEVATION: U.S.G.S. MONUMENT THOMAS 1498.81'

I, THE UNDERSIGNED, HEREBY CERTIFY THAT THIS PLAT IS CORRECT TO THE BEST OF MY KNOWLEDGE AND BELIEF AND SHOWS ALL THE INFORMATION REQUIRED BY LAW AND THE REGULATIONS ISSUED AND PRESCRIBED BY THE DEPARTMENT OF ENVIRONMENTAL PROTECTION.

Signed: *George D. Six*

R.P.E.: _____ L.L.S.: P.S. No. 2000

GEORGE D. SIX
LICENSED
No. 2000
STATE OF
WEST VIRGINIA
PROFESSIONAL SURVEYOR

PLACE SEAL HERE

(+) DENOTES LOCATION OF WELL ON UNITED STATES TOPOGRAPHIC MAPS WVDEP
OFFICE OF OIL & GAS
601 57TH STREET
CHARLESTON, WV 25304



DATE: MARCH 25, 2016
OPERATOR'S WELL #: CURRY 2H - AS-DRILLED
API WELL #: 47 51 01779
STATE COUNTY PERMIT

Well Type: Oil Waste Disposal Production Deep
 Gas Liquid Injection Storage Shallow

WATERSHED: MIDDLE GRAVE CREEK-GRAVE CREEK ELEVATION: 1317.13'

COUNTY/DISTRICT: MARSHALL / WASHINGTON QUADRANGLE: MOUNDSVILLE, WV 7.5'

SURFACE OWNER: JAMES E. CURRY ACREAGE: 45.01±

OIL & GAS ROYALTY OWNER: JAMES E. CURRY ACREAGE: 661.500±

DRILL CONVERT DRILL DEEPER REDRILL FRACTURE OR STIMULATE
PLUG OFF OLD FORMATION PERFORATE NEW FORMATION PLUG & ABANDON
CLEAN OUT & REPLUG OTHER CHANGE (SPECIFY): _____

TARGET FORMATION: MARCELLUS ESTIMATED DEPTH: TVD: 6,705'± TMD: 15,987'±

WELL OPERATOR CHEVRON APPALACHIA, LLC DESIGNATED AGENT KENNETH E. TAWNEY
Address 800 MOUNTAIN VIEW DRIVE Address 500 LEE STREET, EAST SUITE 1600
City SMITHFIELD State PA Zip Code 15478 City CHARLESTON State WV Zip Code 25301-3202

CURRY

2H

PAGE 2 OF 2

	LESSOR	DIST-TM/PAR
A	JAMES E. CURRY	14-10/15
B	JOSEPH M. & TAMARA L. CROW	14-10/17
C	PATRICIA S. HOSKINS ET AL	14-11/8.7
D	PATRICIA S. HOSKINS ET AL	14-11/8
E	RAYMOND E. & CAROLYN S. FRANKLIN	14-11/9
F	PATRICIA S. HOSKINS ET AL	14-11/8.10
G	RAY STOLLAR	15-16/1
H	AARON R. SR. & JANNA K. PARRY	15-16/7
J	DWAIN E. GLOVER	15-16/12

PERMITTED
SURFACE HOLE LOCATION (SHL)

UTM 17-NAD83(M)
N:4417807.770
E:528524.829

NAD83, WV NORTH
N:515647.747
E:1641350.660

AS DRILLED
SURFACE HOLE LOCATION (SHL)

UTM 17-NAD83(M)
N:4417807.770
E:528524.829

NAD83, WV NORTH
N:515647.747
E:1641350.660

	SURFACE OWNER	DIST-TM/PAR
1	DENNIS & MICHELLE S. BLAKE	14-10/11.3
2	JAMES E. BLAKE	14-10/11.1
3	JOHN J. II & JENNA E. HART	14-10/11
4	JOHN J. & RENEE A. HART	14-10/19.1
5	JOHN J. & RENEE A. HART	14-10/19
6	JOHN A. BIERCE II ET UX	15-15/3
7	JOHN J. HART ET UX	14-10/18
8	JOHN J. HART ET UX	14-10/14
9	JAMES E. CURRY	14-10/13
10	DENNIS BLAKE ET UX	14-10/12
11	MICHAEL T. DAVIS	14-10/9
12	FREDA ELIZABETH BLAKE	14-10/9.1
13	DAVID L. BLAKE	14-10/8.2
14	JAMES E. CURRY	14-10/15
15	JOSEPH MICHAEL CROW	14-10/16
16	RICHARD E. HITT	14-10/8.3
17	VALLIE JAMES WEST	14-10/8
18	DENNIS CLYDE FISHER	14-11/18
19	VALLIE JAMES WEST	14-10/8.1
20	DENNIS C. FISHER ET UX	14-11/6.4
21	DAVID E. HILL ET UX	14-11/6.10
22	DAVID E. HILL ET UX	14-11/7
23	ILA F. MOORE ET AL	14-11/6
24	ROBERT H. BOWMAN JR.	14-11/8.1
25	RONALD R. & NITA L. ADKINS	14-11/6.9
26	JASON W. & AMANDA K. JOHNSON	14-11/6.5
27	MARY V. JAKO ET AL	14-11/8.2
28	JOHN J. & BELINDA R. BAKER	14-11/8.8
29	RICHARD W. HYETT ET UX	14-11/17
30	RICHARD W. HYETT ET UX	14-11/8.4
31	JOSEPH MICHAEL CROW ET UX	14-10/17
32	RICHARD W. HYETT ET UX	14-11/8.3
33	PATRICIA SUE HOSKINS	14-11/8.6
34	DEBRA J. & RICHARD L. WAYT JR.	14-11/8.5
35	GREGORY SCOTT MCDONALD ET UX	14-11/8.9
36	DAVID E. FRANKLIN	14-11/8.7
37	DAVID LAWRENCE WILSON ET UX	14-11/8
38	RAYMOND EUGENE FRANKLIN ET UX	14-11/9
39	DAVID L. WILSON ET UX	14-11/8.10
40	VERNON KNOX JR. ET UX	15-15/2
41	VERNON KNOX JR. ET UX	15-15/1
42	RONALD A. STOLLAR	15-16/1
43	DWAIN E. GLOVER	15-16/12
44	ANTHONY T. & ABBY Q. GEHO	15-16/3.1
45	DONNA M. GEHO - LIFE	15-16/3
46	AARON R. SR. & JANNA K. PARRY ET AL	15-16/7
47	DWAYNE A. BONDS JR.	15-16/10
48	DWAIN E. GLOVER	15-16/11

PERMITTED
APPROX. LANDING POINT

UTM 17-NAD83(M)
N:4417377.19
E:528305.63

NAD83, WV NORTH
N:514246.833
E:1640607.733

AS DRILLED
APPROX. LANDING POINT

UTM 17-NAD83(M)
N:4417362.46
E:528315.93

NAD83, WV NORTH
N:514197.920
E:1640640.720

PERMITTED
BOTTOM HOLE LOCATION (BHL)

UTM 17-NAD83(M)
N:4415359.90
E:529903.97

NAD83, WV NORTH
N:507539.389
E:1645741.998

AS DRILLED
BOTTOM HOLE LOCATION (BHL)

UTM 17-NAD83(M)
N:4415359.90
E:529904.86

NAD83, WV NORTH
N:507541.610
E:1645744.950

MARCH 25, 2016