

TH: 11543' LAT: 39-55-00

BH: 6843' LAT: 39-55-00

BH: 7549' LON: 80-37-30

TH: 2428' LON: 80-37-30

02/23/2023

Curry 3H As-Drilled
Curry
EQT Production Company

GRID NORTH

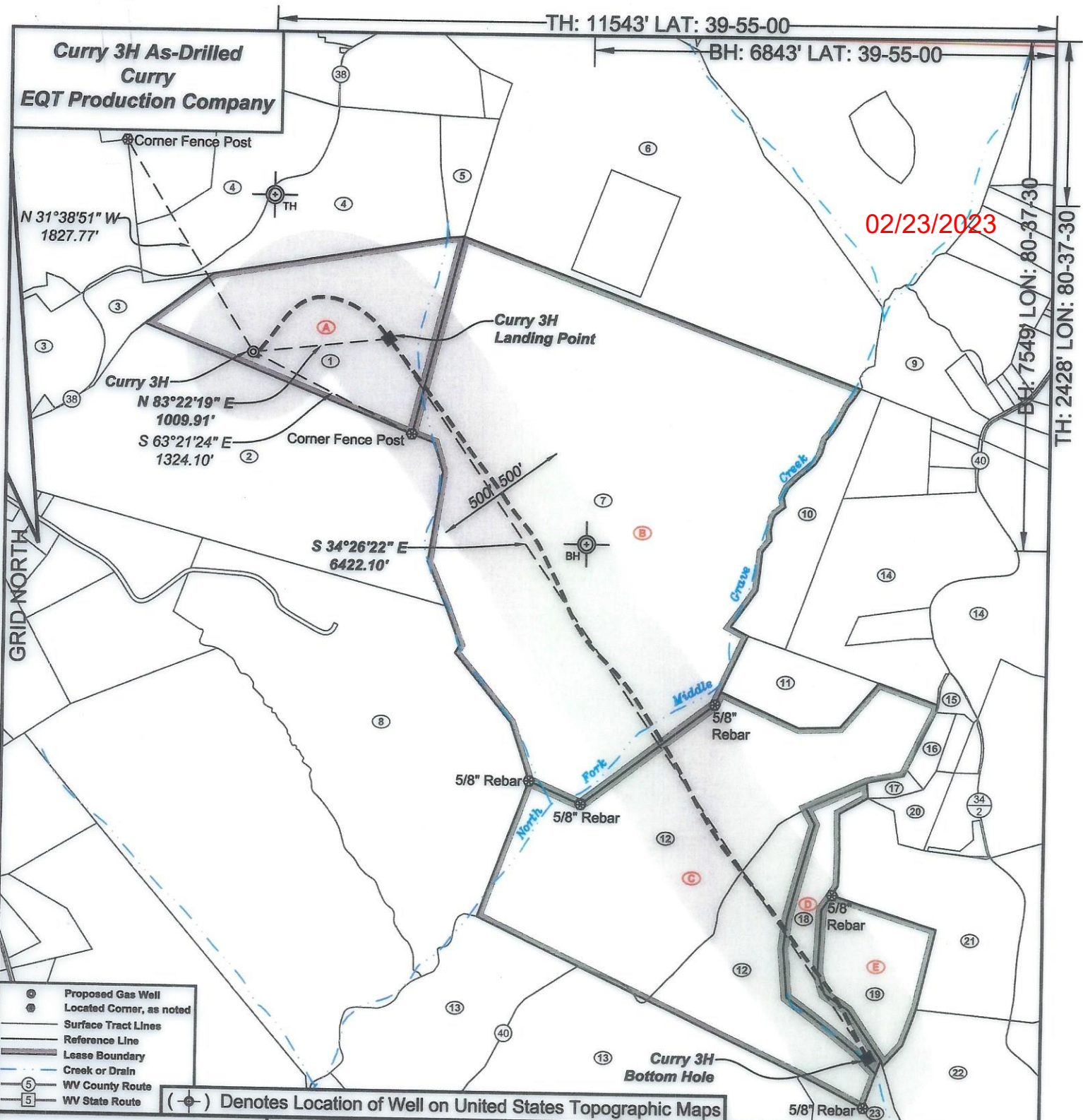

- ⊙ Proposed Gas Well
- ⊙ Located Corner, as noted
- Surface Tract Lines
- Reference Line
- Lease Boundary
- Creek or Drain
- ⊙ WV County Route
- ⊙ WV State Route

(⊙) Denotes Location of Well on United States Topographic Maps



I, the undersigned, hereby certify that this plat is correct to the best of my knowledge and belief and shows all the information required by law and the regulations issued and prescribed by the Department of Environmental Protection.

Ben R. Singleton
P.S. 2092



SEAL

FILE NO: 36-22
DRAWING NO: Curry 3H
SCALE: 1" = 1000'
MINIMUM DEGREE OF ACCURACY: 1:2500
PROVEN SOURCE OF ELEVATION: NGS CORS Station



DATE: December 13 20 22
OPERATOR'S WELL NO.: Curry 3H
API WELL NO
47 - 051 - 01780 W
STATE COUNTY PERMIT

WELL TYPE: OIL GAS LIQUID INJECTION WASTE DISPOSAL
(IF GAS) PRODUCTION: STORAGE DEEP SHALLOW
LOCATION: ELEVATION: 1321' WATERSHED North Fork of Middle Grave Creek QUADRANGLE: Moundsville
DISTRICT: Washington COUNTY: Marshall
SURFACE OWNER: James E. Curry ACREAGE: 45.1
ROYALTY OWNER: James E. Curry LEASE NO: 14-10-15 ACREAGE: 101.053
PROPOSED WORK: DRILL CONVERT DRILL DEEPER FRACTURE OR STIMULATE PLUG OFF OLD FORMATION
 PERFORATE NEW FORMATION OTHER PHYSICAL CHANGE IN WELL (SPECIFY)
 PLUG AND ABANDON CLEAN OUT AND REPLUG TARGET FORMATION: Marcellus ESTIMATED DEPTH: 6683'

02/03/2023

WELL OPERATOR: EQT CHAP LLC
ADDRESS: 400 Woodcliff Drive
Canonsburg, PA 15317

DESIGNATED AGENT: Joseph C. Mallow
ADDRESS: 427 Midstate Drive
Clarksburg, WV 26301

Curry 3H As-Drilled
Curry
EQT Production Company

Tract I.D.	Tax Map No.	Parcel No.	County	District	Surface Tract Owner
1	10	15	Marshall	Washington	James E. Curry
2	10	17	Marshall	Washington	Joseph M. Crow, et ux.
3	10	8.2	Marshall	Washington	David L. Blake
4	10	13	Marshall	Washington	James E. Curry
5	10	14	Marshall	Washington	John & Renee Hart Revocable Living Trust
6	10	19.1	Marshall	Washington	John & Renee Hart Revocable Living Trust
7	10	18	Marshall	Washington	John & Renee Hart Revocable Living Trust
8	11	9	Marshall	Washington	Raymond E. Franklin, et ux.
9	15	8.6	Marshall	Webster	Heikki & Trisha Yeager
10	15	3	Marshall	Webster	John A. Bierce II, et ux.
11	15	2	Marshall	Webster	Williams Ohio Valley Midstream LLC
12	15	1	Marshall	Webster	Williams Ohio Valley Midstream LLC
13	16	1	Marshall	Webster	Ronald A. Stollar
14	15	9	Marshall	Webster	Kandy J. Blatt
15	15	10	Marshall	Webster	M E Church
16	15	12.3	Marshall	Webster	William Trabert & Kathleen Walters
17	15	12.1	Marshall	Webster	Mark O. Pettit
18	15	13	Marshall	Webster	Williams Ohio Valley Midstream LLC
19	15	14	Marshall	Webster	Williams Ohio Valley Midstream LLC
20	15	12	Marshall	Webster	Jerry I. & Carolyn Lilley
21	15	15	Marshall	Webster	Pauline L. Lilley - Life
22	15	16	Marshall	Webster	Jerry I. & Carolyn Lilley
23	16	12	Marshall	Webster	Dwain E. Glover

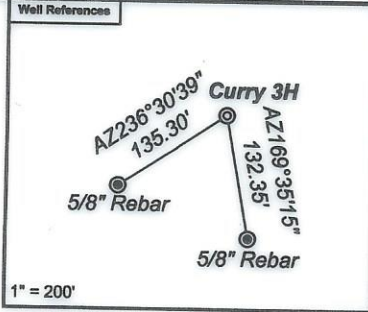

Notes:
 Curry 3H coordinates are
 NAD 83 N: 515,692.43 E: 1,641,384.25
 NAD 83 Lat: 39.910000 Long: -80.666149
 NAD 83 UTM N: 4,417,821.55 E: 528,534.84
 Curry 3H Landing Point coordinates are
 NAD 83 N: 515,809.00 E: 1,642,387.42
 NAD 83 Lat: 39.910356 Long: -80.662578
 NAD 83 UTM N: 4,417,862.18 E: 528,839.86
 Curry 3H Bottom Hole coordinates are
 NAD 83 N: 510,512.55 E: 1,646,019.34
 NAD 83 Lat: 39.895945 Long: -80.649391
 NAD 83 UTM N: 4,416,267.10 E: 529,973.32
 West Virginia Coordinate system is 1982 (North Zone)
 based upon Differential GPS Measurements.
 Plat orientation, corner and well ties are based upon
 the grid north meridian.
 Well location references are based upon the grid north
 meridian.
 UTM coordinates are NAD83, Zone 17, Meters.

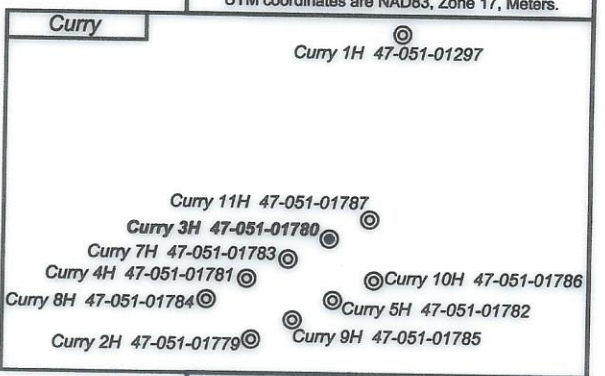

Lease ID	Lessor	Dist-TM/Par
A	James E. Curry	14-10/15
B	John J. Hart, et ux.	14-10/18
C	Vernon Know, Jr., et ux.	15-15/1
D	Vernon Know, Jr., et ux.	15-15/13
E	Vernon Know, Jr., et ux.	15-15/14

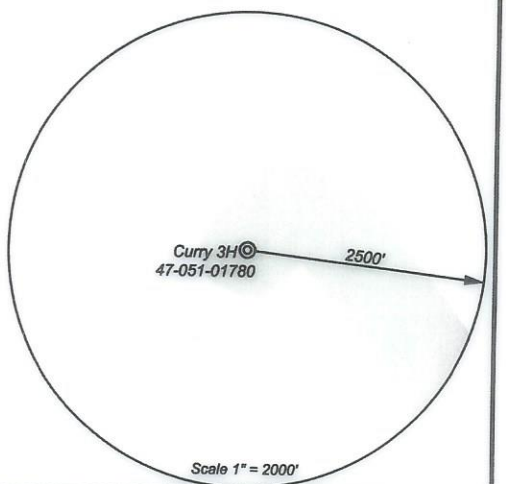
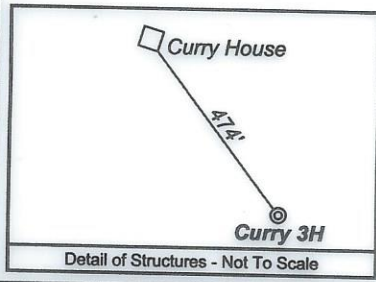

I, the undersigned, hereby certify that this plat is correct to the best of my knowledge and belief and shows all the information required by law and the regulations issued and prescribed by the Department of Environmental Protection.

Ben R. Singleton
 P.S. 2092

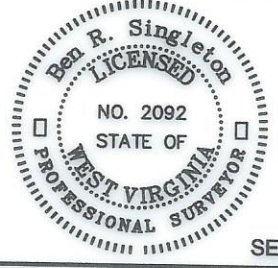

FILE NO: 36-22
 DRAWING NO: Curry 3H
 SCALE: 1" = 1000'
 MINIMUM DEGREE OF ACCURACY: 1:2500
 PROVEN SOURCE OF ELEVATION: NGS CORS Station



DATE: December 13 20 22
 OPERATOR'S WELL NO.: Curry 3H
 API WELL NO
 47 - 051 - 01780w
 STATE COUNTY PERMIT

WELL TYPE: OIL GAS LIQUID INJECTION WASTE DISPOSAL
 (IF GAS) PRODUCTION: STORAGE DEEP SHALLOW
 LOCATION: ELEVATION: 1321' WATERSHED North Fork of Middle Grave Creek QUADRANGLE: Moundsville
 DISTRICT: Washington COUNTY: Marshall
 SURFACE OWNER: James E. Curry ACREAGE: 45.1
 ROYALTY OWNER: James E. Curry LEASE NO: 14-10-15 ACREAGE: 101.053
 PROPOSED WORK: DRILL CONVERT DRILL DEEPER FRACTURE OR STIMULATE PLUG OFF OLD FORMATION
 PERFORATE NEW FORMATION OTHER PHYSICAL CHANGE IN WELL (SPECIFY)
 PLUG AND ABANDON CLEAN OUT AND REPLUG TARGET FORMATION: Marcellus ESTIMATED DEPTH: 6683'

WELL OPERATOR: EQT CHAP LLC DESIGNATED AGENT: Joseph C. Mallow
 ADDRESS: 400 Woodcliff Drive ADDRESS: 427 Midstate Drive
 Canonsburg, PA 15317 Clarksburg, WV 26301