

Well is located on topo map 2,233 feet south of Latitude: 39° 55' 00"

Well is located on topo map 11,437 feet west of Longitude: 80° 37' 30"



- NOTES:
1. There are no water wells or developed springs within 250' of proposed well.
  2. Proposed well is greater than 100' from perennial stream, wetland, pond, reservoir or lake.
  3. There are no native trout streams within 300' of proposed well.
  4. Proposed well is greater than 1000' from surface groundwater intake or public water supply.
  5. It is not the purpose or intention of this plat to represent surveyed locations of the surface or mineral parcels depicted herein. The location of the boundary lines, as shown, are based on record deed descriptions, field evidence found and/or tax map position, unless otherwise noted.

SEE PAGE 2 FOR SURFACE OWNERS AND LESSORS

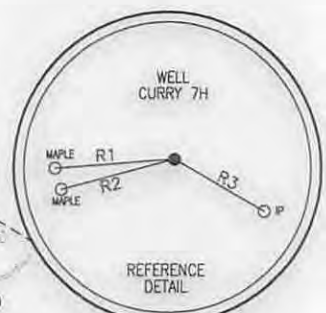

**LEGEND**

- TOPO MAP POINT
- WELL
- ALL ARE POINTS UNLESS OTHERWISE NOTED.
- MINERAL TRACT BOUNDARY
- PARCEL LINES
- WELL REFERENCE
- PROPOSED HORIZONTAL WELL
- ROAD
- STREAM CENTER LINE
- LESSORS
- SURFACE OWNERS

**GAS WELLS**

- EXISTING WELLS
- PLUGGED WELLS

|                                    |               |
|------------------------------------|---------------|
| <b>SURFACE HOLE LOCATION (SHL)</b> |               |
| UTM 17-NAD83(M)                    | N:4417818.744 |
|                                    | E:528529.428  |
| NAD83, WV NORTH                    |               |
|                                    | N:515683.506  |
|                                    | E:1641366.353 |
| <b>APPROX. LANDING POINT</b>       |               |
| UTM 17-NAD83(M)                    | N:4418029.64  |
|                                    | E:528445.09   |
| NAD83, WV NORTH                    |               |
|                                    | N:516380.200  |
|                                    | E:1641101.167 |
| <b>BOTTOM HOLE LOCATION (BHL)</b>  |               |
| UTM 17-NAD83(M)                    | N:4419481.57  |
|                                    | E:527151.32   |
| NAD83, WV NORTH                    |               |
|                                    | N:521215.696  |
|                                    | E:1636935.321 |

| LINE | BEARING       | DISTANCE |
|------|---------------|----------|
| R1   | S 85°56'45" W | 250.26'  |
| R2   | S 75°32'26" W | 244.15'  |
| R3   | S 60°48'11" E | 215.83'  |
| R4   | S 63°21'40" W | 2077.73' |
| R5   | S 37°33'54" E | 2395.26' |
| R6   | S 57°15'53" E | 1718.67' |

**Blue Mountain Inc.**  
 11023 MASON DIXON HIGHWAY  
 BURTON, WV 26562  
 PHONE: (304) 662-6486

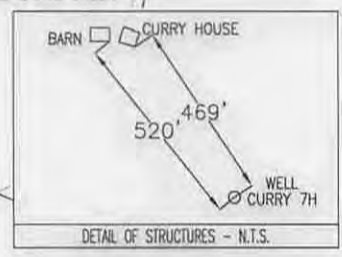

FILE #: CURRY 7H  
 DRAWING #: CURRY 7H  
 SCALE: 1" = 2000'  
 MINIMUM DEGREE OF ACCURACY: 1/2500  
 PROVEN SOURCE OF ELEVATION: U.S.G.S. MONUMENT THOMAS 1498.81'

I, THE UNDERSIGNED, HEREBY CERTIFY THAT THIS PLAT IS CORRECT TO THE BEST OF MY KNOWLEDGE AND BELIEF AND SHOWS ALL THE INFORMATION REQUIRED BY LAW AND THE REGULATIONS ISSUED AND PRESCRIBED BY THE DEPARTMENT OF ENVIRONMENTAL PROTECTION.

Signed: *[Signature]*  
 R.P.E.: \_\_\_\_\_ L.L.S.: P.S. No. 2000



(+) DENOTES LOCATION OF WELL ON UNITED STATES TOPOGRAPHIC MAPS WVDEP  
 OFFICE OF OIL & GAS  
 601 57TH STREET  
 CHARLESTON, WV 25304

DATE: DECEMBER 18, 2014  
 OPERATOR'S WELL #: CURRY 7H  
 API WELL #: 47 51  
 STATE COUNTY PERMIT

Well Type:  Oil  Waste Disposal  Production  Deep  
 Gas  Liquid Injection  Storage  Shallow

WATERSHED: MIDDLE GRAVE CREEK-GRAVE CREEK ELEVATION: 1317.13'  
 COUNTY/DISTRICT: MARSHALL / WASHINGTON QUADRANGLE: MOUNDSVILLE, WV 7.5'  
 SURFACE OWNER: JAMES E. CURRY ACREAGE: 45.01±  
 OIL & GAS ROYALTY OWNER: JAMES E. CURRY ACREAGE: 389.908±

DRILL  CONVERT  DRILL DEEPER  REDRILL  FRACTURE OR STIMULATE   
 PLUG OFF OLD FORMATION  PERFORATE NEW FORMATION  PLUG & ABANDON   
 CLEAN OUT & REPLUG  OTHER CHANGE  (SPECIFY): \_\_\_\_\_

TARGET FORMATION: MARCELLUS ESTIMATED DEPTH: TVD: 6,556± TMD: 13,368±  
 WELL OPERATOR CHEVRON APPALACHIA, LLC DESIGNATED AGENT KENNETH E. TAWNEY  
 Address 800 MOUNTAIN VIEW DRIVE Address 500 LEE STREET, EAST SUITE 1600  
 City SMITHFIELD State PA Zip Code 15478 City CHARLESTON State WV Zip Code 25301-3202

01/16/2015



# CURRY

## 7H

### PAGE 2 OF 2

|   | LESSOR   | DIST-TM/PAR |
|---|--|-------------|
| A | L. DEXTER & SANDRA L. COFFIELD                                 | 14-10/4.3   |
|   | SHERI L. EVRAETS, TRUSTEE OF THE SHERI L. EVRAETS FAMILY TRUST |             |
| B | JOHN W. & MARY ALICE MILLER                                    | 14-10/4.8   |
|   | SHERI L. EVRAETS, TRUSTEE OF THE SHERI L. EVRAETS FAMILY TRUST |             |
| C | JOHN W. & MARY ALICE MILLER                                    | 14-10/3     |
| D | MARY LOU RUBINI  | 14-6/41.1   |
| E | DENNIS & MICHELLE S. BLAKE                                     | 14-10/10    |
| F | MICHAEL T. & PENNY J. DAVIS                                    | 14-10/9     |
| G | DENNIS & MICHELLE S. BLAKE                                     | 14-10/12    |
| H | JAMES E. CURRY   | 14-10/13    |
| J | JAMES E. CURRY   | 14-10/15    |

**SURFACE HOLE LOCATION (SHL)**  
**UTM 17-NAD83(M)**  
 N:4417818.744  
 E:528529.428  
 NAD83, WV NORTH  
 N:515683.506  
 E:1641366.353

**APPROX. LANDING POINT**  
**UTM 17-NAD83(M)**  
 N:4418029.64  
 E:528445.09  
 NAD83, WV NORTH  
 N:516380.200  
 E:1641101.167

**BOTTOM HOLE LOCATION (BHL)**  
**UTM 17-NAD83(M)**  
 N:4419481.57  
 E:527151.32  
 NAD83, WV NORTH  
 N:521215.696  
 E:1636935.321

|    | SURFACE OWNER                  | DIST-TM/PAR |
|----|--------------------------------|-------------|
| 1  | JOHN J. HART ET UX             | 14-10/18    |
| 2  | RAYMOND EUGENE FRANKLIN ET UX  | 14-11/9     |
| 3  | DAVID LAWRENCE WILSON ET UX    | 14-11/8     |
| 4  | DEBRA J. & RICHARD L. WAYT JR. | 14-11/8.5   |
| 5  | DAVID E. FRANKLIN              | 14-11/8.7   |
| 6  | PATRICIA SUE HOSKINS           | 14-11/8.6   |
| 7  | GREGORY SCOTT MCDONALD ET UX   | 14-11/8.9   |
| 8  | MARY V. JAKO ET AL             | 14-11/8.2   |
| 9  | JASON W. & AMANDA K. JOHNSON   | 14-11/6.5   |
| 10 | RONALD R. & NITA L. ADKINS     | 14-11/6.9   |
| 11 | ILA F. MOORE ET AL             | 14-11/6     |
| 12 | ROBERT H. BOWMAN JR.           | 14-11/8.1   |
| 13 | JOHN J. & BELINDA R. BAKER     | 14-11/8.8   |
| 14 | RICHARD W. HYETT ET UX         | 14-11/17    |
| 15 | RICHARD W. HYETT ET UX         | 14-11/8.4   |
| 16 | RICHARD W. HYETT ET UX         | 14-11/8.3   |
| 17 | JOSEPH MICHAEL CROW ET UX      | 14-10/17    |
| 18 | DAVID E. HILL ET UX            | 14-11/7     |
| 19 | DAVID E. HILL ET UX            | 14-11/6.10  |
| 20 | DENNIS C. FISHER ET UX         | 14-11/6.4   |
| 21 | DENNIS CLYDE FISHER            | 14-11/18    |
| 22 | VALLIE JAMES WEST              | 14-10/8.1   |
| 23 | VALLIE JAMES WEST              | 14-10/8     |
| 24 | RICHARD E. HITT                | 14-10/8.3   |
| 25 | DAVID L. BLAKE                 | 14-10/8.2   |
| 26 | MICHAEL T. DAVIS               | 14-10/9     |
| 27 | FREDA ELIZABETH BLAKE          | 14-10/9.1   |
| 28 | JOSEPH MICHAEL CROW            | 14-10/16    |
| 29 | JAMES E. CURRY                 | 14-10/15    |
| 30 | JOHN J. & RENEE A. HART        | 14-10/19    |
| 31 | JOHN J. & RENEE A. HART        | 14-10/19.1  |
| 32 | JOHN J. HART ET UX             | 14-10/14    |
| 33 | JAMES E. CURRY                 | 14-10/13    |
| 34 | DENNIS BLAKE ET UX             | 14-10/12    |
| 35 | DENNIS & MICHELLE S. BLAKE     | 14-10/11.3  |
| 36 | JOHN J. II & JENNA E. HART     | 14-10/11    |
| 37 | JAMES E. BLAKE                 | 14-10/11.1  |
| 38 | JOHN J. HART ET UX             | 14-6/36     |
| 39 | CARL W. & BRIDGETT L. YOHO     | 14-6/35     |
| 40 | DENNIS BLAKE ET UX             | 14-10/10    |
| 41 | JOHN W. & MARY ALICE MILLER    | 14-10/4.6   |
| 42 | JOHN W. & MARY ALICE MILLER    | 14-10/4.7   |
| 43 | JOHN W. & MARY ALICE MILLER    | 14-10/3     |
| 44 | MARY LOU RUBINI                | 14-6/41.1   |
| 45 | JEFFREY L. & JANET L. ALLEN    | 14-6/37     |
| 46 | JOHN W. & MARY ALICE MILLER    | 14-6/41     |
| 47 | BRUCE M. STRAIGHT              | 14-10/4.3   |
| 48 | JOHN W. & MARY ALICE MILLER    | 14-10/4.8   |
| 49 | JOSEPH D. STRAIGHT             | 14-10/4     |
| 50 | AARON ALLEN STRAIGHT           | 14-10/4.5   |
| 51 | RANDALL E. & CHARLOTTE REXROAD | 14-10/4.4   |
| 52 | JOHN W. & MARY ALICE MILLER    | 14-9/24     |
| 53 | DANNIE J. RUZA SR.             | 14-9/24.1   |
| 54 | DANNIE J. RUZA SR.             | 14-10/1     |
| 55 | DANNIE J. RUZA SR.             | 14-10/2     |
| 56 | WILLIAM H. III & LINDA BARDALL | 14-7/42     |
| 57 | WHEELING POWER CO.             | 14-7/42.1   |

DECEMBER 18, 2014