

Well is located on topo map 2,251 feet south of Latitude: 39° 55' 00"

**SURFACE HOLE LOCATION (SHL)**  
**UTM 17-NAD83(M)**  
 N:4417813.124  
 E:528518.613  
 NAD83, WV NORTH  
 N:515665.658  
 E:1641330.555

**APPROX. LANDING POINT**  
**UTM 17-NAD83(M)**  
 N:4417890.31  
 E:528343.01  
 NAD83, WV NORTH  
 N:515928.576  
 E:1640758.556

**BOTTOM HOLE LOCATION (BHL)**  
**UTM 17-NAD83(M)**  
 N:4419236.64  
 E:527119.82  
 NAD83, WV NORTH  
 N:520413.674  
 E:1636818.522

- NOTES:
1. There are no water wells or developed springs within 250' of proposed well.
  2. Proposed well is greater than 100' from perennial stream, wetland, pond, reservoir or lake.
  3. There are no native trout streams within 300' of proposed well.
  4. Proposed well is greater than 1000' from surface groundwater intake or public water supply.
  5. It is not the purpose or intention of this plat to represent surveyed locations of the surface or mineral parcels depicted hereon. The location of the boundary lines, as shown, are based on record deed descriptions, field evidence found and/or tax map position, unless otherwise noted.

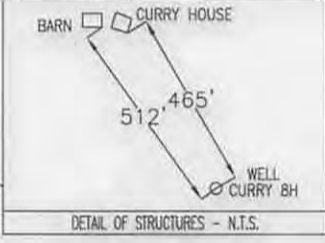
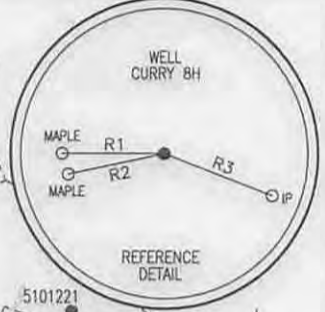
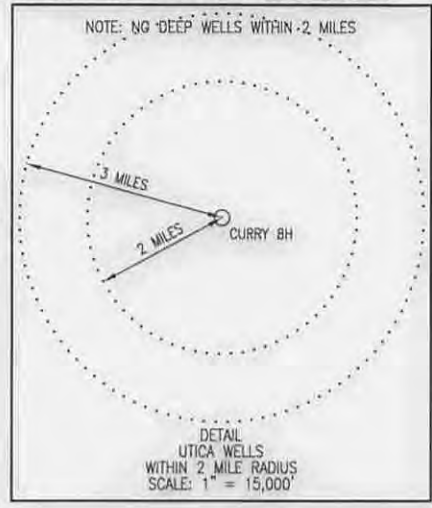

- LEGEND**
- TOPO MAP POINT
  - WELL
  - ALL ARE POINTS UNLESS OTHERWISE NOTED.
  - MINERAL TRACT BOUNDARY
  - UTICA UNIT BOUNDARY
  - PARCEL LINES
  - WELL REFERENCE
  - PROPOSED HORIZONTAL WELL
  - ROAD
  - STREAM CENTER LINE
  - LESSORS
  - SURFACE OWNERS
  - GAS WELLS**
  - EXISTING WELLS
  - PLUGGED WELLS

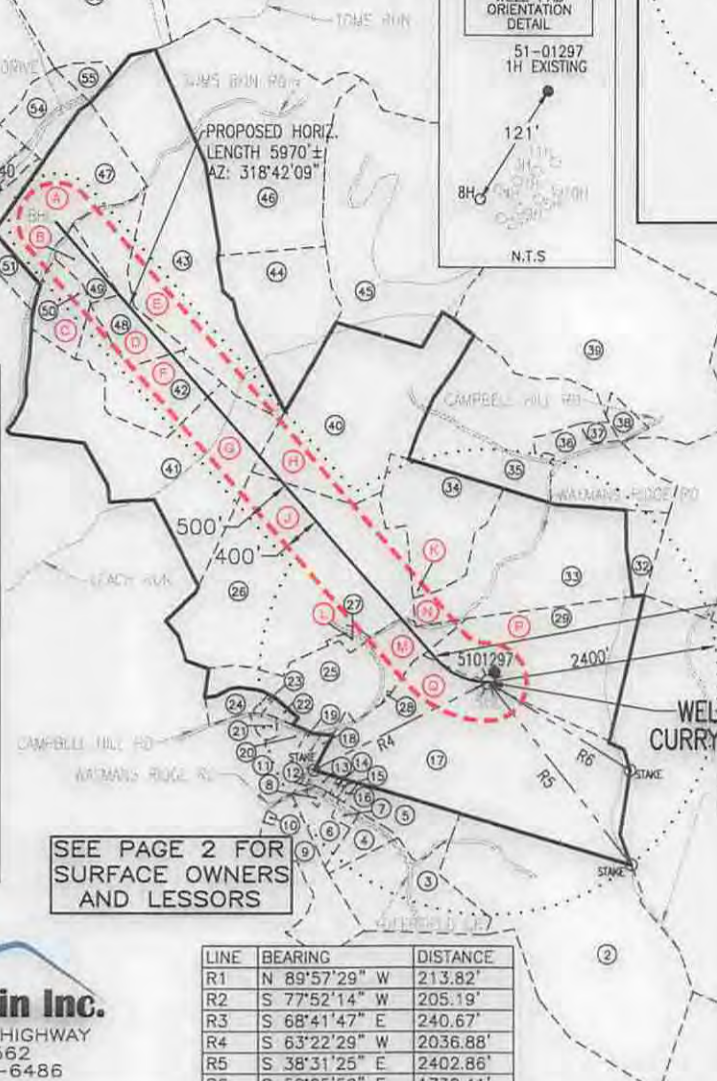

LINE	BEARING	DISTANCE
R1	N 89°57'29" W	213.82'
R2	S 77°52'14" W	205.19'
R3	S 68°41'47" E	240.67'
R4	S 63°22'29" W	2036.88'
R5	S 38°31'25" E	2402.86'
R6	S 58°25'50" E	1739.41'

**Blue Mountain Inc.**  
 11023 MASON DIXON HIGHWAY  
 BURTON, WV 26562  
 PHONE: (304) 662-6486

FILE #: CURRY 8H  
 DRAWING #: CURRY 8H  
 SCALE: 1" = 2000'  
 MINIMUM DEGREE OF ACCURACY: 1/2500  
 PROVEN SOURCE OF ELEVATION: U.S.G.S. MONUMENT THOMAS 1498.81'

I, THE UNDERSIGNED, HEREBY CERTIFY THAT THIS PLAT IS CORRECT TO THE BEST OF MY KNOWLEDGE AND BELIEF AND SHOWS ALL THE INFORMATION REQUIRED BY LAW AND THE REGULATIONS ISSUED AND PRESCRIBED BY THE DEPARTMENT OF ENVIRONMENTAL PROTECTION.

Signed: *George D. Six*  
 R.P.E.: \_\_\_\_\_ L.L.S.: P.S. No. 2000



(+) DENOTES LOCATION OF WELL ON UNITED STATES TOPOGRAPHIC MAPS WVDEP  
 OFFICE OF OIL & GAS  
 601 57TH STREET  
 CHARLESTON, WV 25304



DATE: DECEMBER 18, 2014  
 OPERATOR'S WELL #: CURRY 8H  
 API WELL #: 47 51  
 STATE COUNTY PERMIT

Well Type:  Oil  Waste Disposal  Production  Deep  
 Gas  Liquid Injection  Storage  Shallow

WATERSHED: MIDDLE GRAVE CREEK-GRAVE CREEK ELEVATION: 1317.13'  
 COUNTY/DISTRICT: MARSHALL / WASHINGTON QUADRANGLE: MOUNDSVILLE, WV 7.5'  
 SURFACE OWNER: JAMES E. CURRY ACREAGE: 45.01±  
 OIL & GAS ROYALTY OWNER: JAMES E. CURRY ACREAGE: 141.540±

DRILL  CONVERT  DRILL DEEPER  REDRILL  FRACTURE OR STIMULATE   
 PLUG OFF OLD FORMATION  PERFORATE NEW FORMATION  PLUG & ABANDON   
 CLEAN OUT & REPLUG  OTHER CHANGE  (SPECIFY): \_\_\_\_\_

TARGET FORMATION: POINT PLEASANT ESTIMATED DEPTH: TVD: 11,450'± TMD: 17,867'±  
 WELL OPERATOR CHEVRON APPALACHIA, LLC DESIGNATED AGENT KENNETH E. TAWNEY  
 Address 800 MOUNTAIN VIEW DRIVE Address 500 LEE STREET, EAST SUITE 1600  
 City SMITHFIELD State PA Zip Code 15478 City CHARLESTON State WV Zip Code 25301-3202

01/16/2015



# UNIT CONSOLIDATION MAP

## CURRY 8H UNIT

### PAGE 2 OF 2



**SURFACE HOLE LOCATION (SHL)**  
 UTM 17-NAD83(M)  
 N:4417813.124  
 E:528518.613  
 NAD83, WV NORTH  
 N:515665.658  
 E:1641330.555

**APPROX. LANDING POINT**  
 UTM 17-NAD83(M)  
 N:4417890.31  
 E:528343.01  
 NAD83, WV NORTH  
 N:515928.576  
 E:1640758.556

**BOTTOM HOLE LOCATION (BHL)**  
 UTM 17-NAD83(M)  
 N:4419236.64  
 E:527119.82  
 NAD83, WV NORTH  
 N:520413.674  
 E:1636818.522

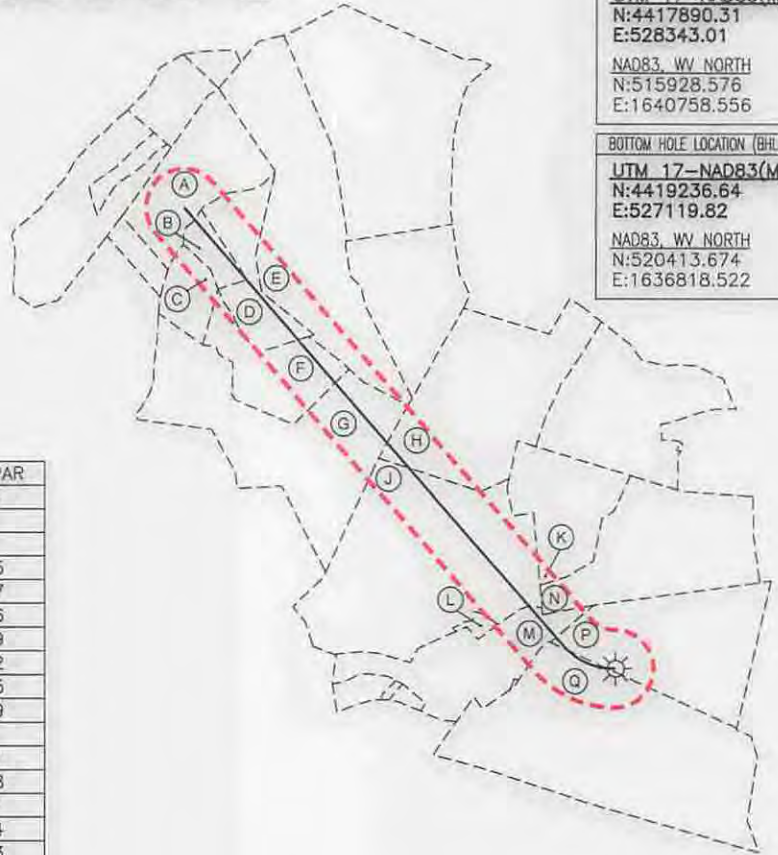

	SURFACE OWNER	DIST-TM/PAR
1	JOHN J. HART ET UX	14-10/18
2	RAYMOND EUGENE FRANKLIN ET UX	14-11/9
3	DAVID LAWRENCE WILSON ET UX	14-11/8
4	DEBRA J. & RICHARD L. WAYT JR.	14-11/8.5
5	DAVID E. FRANKLIN	14-11/8.7
6	PATRICIA SUE HOSKINS	14-11/8.6
7	GREGORY SCOTT MCDONALD ET UX	14-11/8.9
8	MARY V. JAKO ET AL	14-11/8.2
9	JASON W. & AMANDA K. JOHNSON	14-11/6.5
10	RONALD R. & NITA L. ADKINS	14-11/6.9
11	ILA F. MOORE ET AL	14-11/6
12	ROBERT H. BOWMAN JR.	14-11/8.1
13	JOHN J. & BELINDA R. BAKER	14-11/8.8
14	RICHARD W. HYETT ET UX	14-11/17
15	RICHARD W. HYETT ET UX	14-11/8.4
16	RICHARD W. HYETT ET UX	14-11/8.3
17	JOSEPH MICHAEL CROW ET UX	14-10/17
18	DAVID E. HILL ET UX	14-11/7
19	DAVID E. HILL ET UX	14-11/6.10
20	DENNIS C. FISHER ET UX	14-11/6.4
21	DENNIS CLYDE FISHER	14-11/18
22	VALLIE JAMES WEST	14-10/8.1
23	VALLIE JAMES WEST	14-10/8
24	RICHARD E. HITT	14-10/8.3
25	DAVID L. BLAKE	14-10/8.2
26	MICHAEL T. DAVIS	14-10/9
27	FREDA ELIZABETH BLAKE	14-10/9.1
28	JOSEPH MICHAEL CROW	14-10/16
29	JAMES E. CURRY	14-10/15
30	JOHN J. & RENEE A. HART	14-10/19
31	JOHN J. & RENEE A. HART	14-10/19.1
32	JOHN J. HART ET UX	14-10/14
33	JAMES E. CURRY	14-10/13
34	DENNIS BLAKE ET UX	14-10/12
35	DENNIS & MICHELLE S. BLAKE	14-10/11.3
36	JOHN J. II & JENNA E. HART	14-10/11
37	JAMES E. BLAKE	14-10/11.1
38	JOHN J. HART ET UX	14-6/36
39	CARL W. & BRIDGETT L. YOHO	14-6/35
40	DENNIS BLAKE ET UX	14-10/10
41	JOHN W. & MARY ALICE MILLER	14-10/4.6
42	JOHN W. & MARY ALICE MILLER	14-10/4.7
43	JOHN W. & MARY ALICE MILLER	14-10/3
44	MARY LOU RUBINI	14-6/41.1
45	JEFFREY L. & JANET L. ALLEN	14-6/37
46	JOHN W. & MARY ALICE MILLER	14-6/41
47	BRUCE M. STRAIGHT	14-10/4.3
48	JOHN W. & MARY ALICE MILLER	14-10/4.8
49	JOSEPH D. STRAIGHT	14-10/4
50	AARON ALLEN STRAIGHT	14-10/4.5
51	RANDALL E. & CHARLOTTE REXROAD	14-10/4.4
52	JOHN W. & MARY ALICE MILLER	14-9/24
53	DANNIE J. RUZA SR.	14-9/24.1
54	DANNIE J. RUZA SR.	14-10/1
55	DANNIE J. RUZA SR.	14-10/2
56	WILLIAM H. III & LINDA BARDALL	14-7/42
57	WHEELING POWER CO.	14-7/42.1

	LESSOR	DIST-TM/PAR	AC. IN UNIT
A	L. DEXTER & SANDRA L. COFFIELD SHERI L. EVRAETS, TRUSTEE OF THE SHERI L. EVRAETS FAMILY TRUST	14-10/4.3	9.259
B	L. DEXTER & SANDRA L. COFFIELD SHERI L. EVRAETS, TRUSTEE OF THE SHERI L. EVRAETS FAMILY TRUST	14-10/4	6.391
C	L. DEXTER & SANDRA L. COFFIELD SHERI L. EVRAETS, TRUSTEE OF THE SHERI L. EVRAETS FAMILY TRUST	14-10/4.5	2.202
D	JOHN W. & MARY ALICE MILLER SHERI L. EVRAETS, TRUSTEE OF THE SHERI L. EVRAETS FAMILY TRUST	14-10/4.8	14.227
E	JOHN W. & MARY ALICE MILLER	14-10/3	14.830
F	JOHN W. & MARY ALICE MILLER SHERI L. EVRAETS, TRUSTEE OF THE SHERI L. EVRAETS FAMILY TRUST	14-10/4.7	8.912
G	JOHN W. & MARY ALICE MILLER SHERI L. EVRAETS, TRUSTEE OF THE SHERI L. EVRAETS FAMILY TRUST	14-10/4.6	13.127
H	DENNIS & MICHELLE S. BLAKE	14-10/10	7.823
J	MICHAEL T. & PENNY J. DAVIS	14-10/9	35.647
K	DENNIS & MICHELLE S. BLAKE	14-10/12	0.558
L	CURTIS & FREDA BLAKE	14-10/9.1	0.659
M	DAVID L. BLAKE	14-10/8.2	6.302
N	JAMES E. CURRY	14-10/13	2.414
P	JAMES E. CURRY	14-10/15	9.144
Q	JOSEPH M. & TAMARA L. CROW	14-10/17	10.045
TOTAL UNIT ACREAGE			141.540

LEGEND	
	- UNIT BOUNDARY
	- PARCEL LINES
	- WELL

NOTE:  
 It is not the purpose or intention of this plat to represent surveyed locations of the surface or mineral parcels depicted hereon. The location of the boundary lines, as shown, are based on record deed descriptions, field evidence found and/or tax map position, unless otherwise noted. The location of the unit boundary lines, as shown, are based on a .pdf file/image referenced into the drawing, unless otherwise noted.

DECEMBER 18, 2014