

Well is located on topo map 2,251 feet south of Latitude: 39° 55' 00"

AS DRILLED PLAT

Well is located on topo map 11,472 feet west of Longitude: 80° 37' 30"

PERMITTED BOTTOM HOLE LOCATION (BHL)
 UTM 17-NAD83(M)
 N:4419236.64
 E:527119.82
 NAD83, WV NORTH
 N:520413.674
 E:1636818.522

AS DRILLED BOTTOM HOLE LOCATION (BHL)
 UTM 17-NAD83(M)
 N:4419235.16
 E:527117.90
 NAD83, WV NORTH
 N:520408.930
 E:1636812.140

PERMITTED APPROX. LANDING POINT
 UTM 17-NAD83(M)
 N:4417890.31
 E:528343.01
 NAD83, WV NORTH
 N:515928.576
 E:1640758.556

SEE PAGE 2 FOR SURFACE OWNERS AND LESSORS

LEGEND	
	- TOPO MAP POINT
	- WELL
	- ALL ARE POINTS UNLESS OTHERWISE NOTED.
	- MINERAL TRACT BOUNDARY
	- PARCEL LINES
	- WELL REFERENCE
	- AS-DRILLED LATERAL
	- PROPOSED HORIZONTAL WELL
	- ROAD
	- STREAM CENTER LINE
	- LESSORS
	- SURFACE OWNERS
GAS WELLS	
	- EXISTING WELLS
	- PLUGGED WELLS

- NOTES:
1. There are no water wells or developed springs within 250' of proposed well.
 2. Proposed well is greater than 100' from perennial stream, wetland, pond, reservoir or lake.
 3. There are no native trout streams within 300' of proposed well.
 4. Proposed well is greater than 1000' from surface groundwater intake or public water supply.
 5. It is not the purpose or intention of this plat to represent surveyed locations of the surface or mineral parcels depicted hereon. The location of the boundary lines, as shown, are based on record deed descriptions, field evidence found and/or tax map position, unless otherwise noted.

AS DRILLED APPROX. LANDING POINT
 UTM 17-NAD83(M)
 N:4417890.42
 E:528345.45
 NAD83, WV NORTH
 N:515928.610
 E:1640766.550

AS DRILLED SURFACE HOLE LOCATION (SHL)
 UTM 17-NAD83(M)
 N:4417813.124
 E:528518.613
 NAD83, WV NORTH
 N:515665.658
 E:1641330.555

PERMITTED SURFACE HOLE LOCATION (SHL)
 UTM 17-NAD83(M)
 N:4417813.124
 E:528518.613
 NAD83, WV NORTH
 N:515665.658
 E:1641330.555

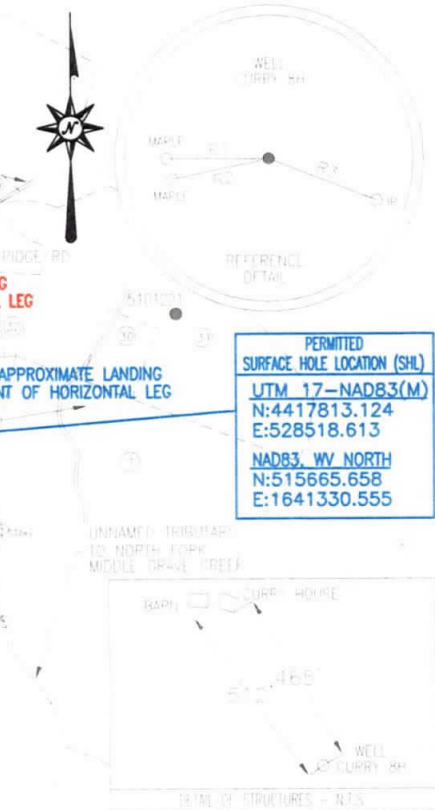
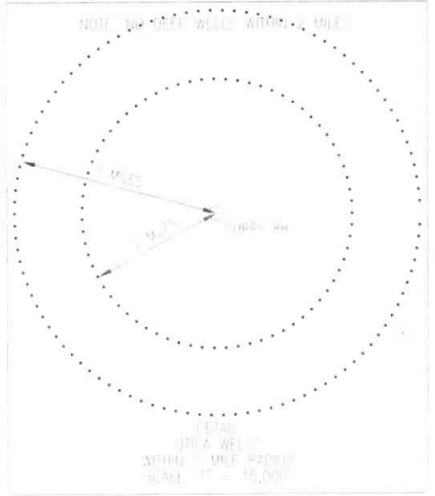

LINE	BEARING	DISTANCE
P1	N 80° 51' 29\"/>	

Blue Mountain Inc.
 10125 MASON DIXON HIGHWAY
 BURTON, WV 26562
 PHONE: (304) 662-6486

FILE #: CURRY 8H - AS-DRILLED
 DRAWING #: CURRY 8H - AS-DRILLED
 SCALE: 1" = 2000'
 MINIMUM DEGREE OF ACCURACY: 1/2500
 PROVEN SOURCE OF ELEVATION: U.S.G.S. MONUMENT THOMAS 1498.81'

I, THE UNDERSIGNED, HEREBY CERTIFY THAT THIS PLAT IS CORRECT TO THE BEST OF MY KNOWLEDGE AND BELIEF AND SHOWS ALL THE INFORMATION REQUIRED BY LAW AND THE REGULATIONS ISSUED AND PRESCRIBED BY THE DEPARTMENT OF ENVIRONMENTAL PROTECTION.

Signed: *George D. Six*
 R.P.E.: _____ L.L.S.: P.S. No. 2000

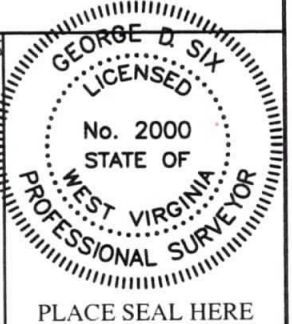

(+) DENOTES LOCATION OF WELL ON UNITED STATES TOPOGRAPHIC MAPS WVDEP
 OFFICE OF OIL & GAS
 601 57TH STREET
 CHARLESTON, WV 25304



DATE: MARCH 25, 2016
 OPERATOR'S WELL #: CURRY 8H - AS-DRILLED
 API WELL #: 47 51 01784
 STATE COUNTY PERMIT

Well Type: Oil Waste Disposal Production Deep
 Gas Liquid Injection Storage Shallow

WATERSHED: MIDDLE GRAVE CREEK-GRAVE CREEK ELEVATION: 1317.13'

COUNTY/DISTRICT: MARSHALL / WASHINGTON QUADRANGLE: MOUNDSVILLE, WV 7.5'

SURFACE OWNER: JAMES E. CURRY ACREAGE: 45.01±

OIL & GAS ROYALTY OWNER: JAMES E. CURRY ACREAGE: 141.540±

DRILL CONVERT DRILL DEEPER REDRILL FRACTURE OR STIMULATE
 PLUG OFF OLD FORMATION PERFORATE NEW FORMATION PLUG & ABANDON
 CLEAN OUT & REPLUG OTHER CHANGE (SPECIFY): _____

TARGET FORMATION: POINT PLEASANT ESTIMATED DEPTH: TVD: 11,458'± TMD: 17,787'±

WELL OPERATOR CHEVRON APPALACHIA, LLC DESIGNATED AGENT KENNETH E. TAWNEY
 Address 800 MOUNTAIN VIEW DRIVE Address 500 LEE STREET, EAST SUITE 1600
 City SMITHFIELD State PA Zip Code 15478 City CHARLESTON State WV Zip Code 25301-3202

UNIT CONSOLIDATION MAP

CURRY 8H UNIT

PAGE 2 OF 2



PERMITTED SURFACE HOLE LOCATION (SHL)	PERMITTED APPROX. LANDING POINT	PERMITTED BOTTOM HOLE LOCATION (BHL)
UTM 17-NAD83(M) N:4417813.124 E:528518.613	UTM 17-NAD83(M) N:4417890.31 E:528343.01	UTM 17-NAD83(M) N:4419236.64 E:527119.82
NAD83, WV NORTH N:515665.658 E:1641330.555	NAD83, WV NORTH N:515928.576 E:1640758.556	NAD83, WV NORTH N:520413.674 E:1636818.522

AS DRILLED SURFACE HOLE LOCATION (SHL)	AS DRILLED APPROX. LANDING POINT	AS DRILLED BOTTOM HOLE LOCATION (BHL)
UTM 17-NAD83(M) N:4417813.124 E:528518.613	UTM 17-NAD83(M) N:4417890.42 E:528345.45	UTM 17-NAD83(M) N:4419235.16 E:527117.90
NAD83, WV NORTH N:515665.658 E:1641330.555	NAD83, WV NORTH N:515928.810 E:1640766.550	NAD83, WV NORTH N:520408.930 E:1636812.140

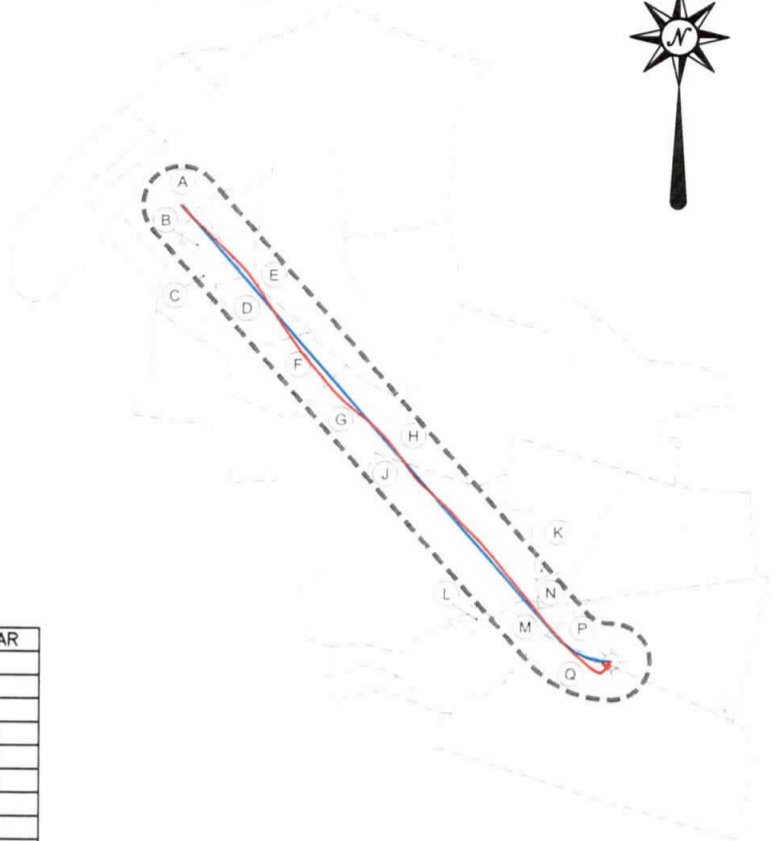

	SURFACE OWNER	DIST-TM/PAR
1	JOHN J. HART ET UX	14-10/18
2	RAYMOND EUGENE FRANKLIN ET UX	14-11/9
3	DAVID LAWRENCE WILSON ET UX	14-11/8
4	DEBRA J. & RICHARD L. WAYT JR.	14-11/8.5
5	DAVID E. FRANKLIN	14-11/8.7
6	PATRICIA SUE HOSKINS	14-11/8.6
7	GREGORY SCOTT MCDONALD ET UX	14-11/8.9
8	MARY V. JAKO ET AL	14-11/8.2
9	JASON W. & AMANDA K. JOHNSON	14-11/6.5
10	RONALD R. & NITA L. ADKINS	14-11/6.9
11	ILA F. MOORE ET AL	14-11/6
12	ROBERT H. BOWMAN JR.	14-11/8.1
13	JOHN J. & BELINDA R. BAKER	14-11/8.8
14	RICHARD W. HYETT ET UX	14-11/17
15	RICHARD W. HYETT ET UX	14-11/8.4
16	RICHARD W. HYETT ET UX	14-11/8.3
17	JOSEPH MICHAEL CROW ET UX	14-10/17
18	DAVID E. HILL ET UX	14-11/7
19	DAVID E. HILL ET UX	14-11/6.10
20	DENNIS C. FISHER ET UX	14-11/6.4
21	DENNIS CLYDE FISHER	14-11/18
22	VALLIE JAMES WEST	14-10/8.1
23	VALLIE JAMES WEST	14-10/8
24	RICHARD E. HITT	14-10/8.3
25	DAVID L. BLAKE	14-10/8.2
26	MICHAEL T. DAVIS	14-10/9
27	FREDA ELIZABETH BLAKE	14-10/9.1
28	JOSEPH MICHAEL CROW	14-10/16
29	JAMES E. CURRY	14-10/15
30	JOHN J. & RENEE A. HART	14-10/19
31	JOHN J. & RENEE A. HART	14-10/19.1
32	JOHN J. HART ET UX	14-10/14
33	JAMES E. CURRY	14-10/13
34	DENNIS BLAKE ET UX	14-10/12
35	DENNIS & MICHELLE S. BLAKE	14-10/11.3
36	JOHN J. II & JENNA E. HART	14-10/11
37	JAMES E. BLAKE	14-10/11.1
38	JOHN J. HART ET UX	14-6/36
39	CARL W. & BRIDGETT L. YOHO	14-6/35
40	DENNIS BLAKE ET UX	14-10/10
41	JOHN W. & MARY ALICE MILLER	14-10/4.6
42	JOHN W. & MARY ALICE MILLER	14-10/4.7
43	JOHN W. & MARY ALICE MILLER	14-10/3
44	MARY LOU RUBINI	14-6/41.1
45	JEFFREY L. & JANET L. ALLEN	14-6/37
46	JOHN W. & MARY ALICE MILLER	14-6/41
47	BRUCE M. STRAIGHT	14-10/4.3
48	JOHN W. & MARY ALICE MILLER	14-10/4.8
49	JOSEPH D. STRAIGHT	14-10/4
50	AARON ALLEN STRAIGHT	14-10/4.5
51	RANDALL E. & CHARLOTTE REXROAD	14-10/4.4
52	JOHN W. & MARY ALICE MILLER	14-9/24
53	DANNIE J. RUZA SR.	14-9/24.1
54	DANNIE J. RUZA SR.	14-10/1
55	DANNIE J. RUZA SR.	14-10/2
56	WILLIAM H. III & LINDA BARDALL	14-7/42
57	WHEELING POWER CO.	14-7/42.1

	LESSOR	DIST-TM/PAR	AC. IN UNIT
A	L. DEXTER & SANDRA L. COFFIELD	14-10/4.3	9.259
	SHERI L. EVRAETS, TRUSTEE OF THE SHERI L. EVRAETS FAMILY TRUST		
B	L. DEXTER & SANDRA L. COFFIELD	14-10/4	6.391
	SHERI L. EVRAETS, TRUSTEE OF THE SHERI L. EVRAETS FAMILY TRUST		
C	L. DEXTER & SANDRA L. COFFIELD	14-10/4.5	2.202
	SHERI L. EVRAETS, TRUSTEE OF THE SHERI L. EVRAETS FAMILY TRUST		
D	JOHN W. & MARY ALICE MILLER	14-10/4.8	14.227
	SHERI L. EVRAETS, TRUSTEE OF THE SHERI L. EVRAETS FAMILY TRUST		
E	JOHN W. & MARY ALICE MILLER	14-10/3	14.830
F	JOHN W. & MARY ALICE MILLER	14-10/4.7	8.912
	SHERI L. EVRAETS, TRUSTEE OF THE SHERI L. EVRAETS FAMILY TRUST		
G	JOHN W. & MARY ALICE MILLER	14-10/4.6	13.127
	SHERI L. EVRAETS, TRUSTEE OF THE SHERI L. EVRAETS FAMILY TRUST		
H	DENNIS & MICHELLE S. BLAKE	14-10/10	7.823
J	MICHAEL T. & PENNY J. DAVIS	14-10/9	35.647
K	DENNIS & MICHELLE S. BLAKE	14-10/12	0.558
L	CURTIS & FREDA BLAKE	14-10/9.1	0.659
M	DAVID L. BLAKE	14-10/8.2	6.302
N	JAMES E. CURRY	14-10/13	2.414
P	JAMES E. CURRY	14-10/15	9.144
Q	JOSEPH M. & TAMARA L. CROW	14-10/17	10.045
TOTAL UNIT ACREAGE			141.540

LEGEND	
-----	- UNIT BOUNDARY
.....	- PARCEL LINES
○	- WELL

NOTE:
It is not the purpose or intention of this plat to represent surveyed locations of the surface or mineral parcels depicted hereon. The location of the boundary lines, as shown, are based on record deed descriptions, field evidence found and/or tax map position, unless otherwise noted. The location of the unit boundary lines, as shown, are based on a .pdf file/image referenced into the drawing, unless otherwise noted.

MARCH 25, 2016



Well is located on topo map 2,251 feet south of Latitude: 39° 55' 00"

AS DRILLED PLAT

NOTES:

1. There are no water wells or developed springs within 250' of proposed well.
2. Proposed well is greater than 100' from perennial stream, wetland, pond, reservoir or lake.
3. There are no native trout streams within 300' of proposed well.
4. Proposed well is greater than 1000' from surface groundwater intake or public water supply.
5. It is not the purpose or intention of this plat to represent surveyed locations of the surface or mineral parcels depicted hereon. The location of the boundary lines, as shown, are based on record deed descriptions, field evidence found and/or tax map position, unless otherwise noted.

NOTE: NO DEEP WELLS WITHIN 2 MILES

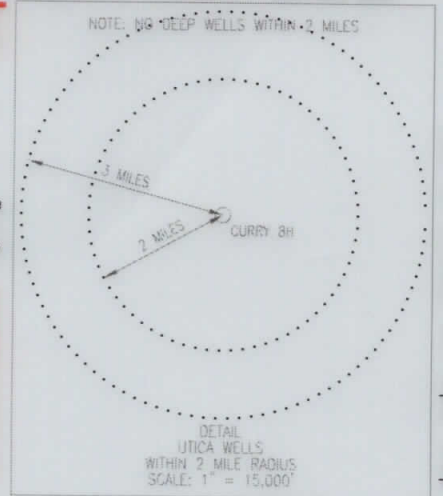

Well is located on topo map 11,472 feet west of Longitude: 80° 37' 30"

PERMITTED BOTTOM HOLE LOCATION (BHL)
 UTM 17-NAD83(M)
 N:4419236.64
 E:527119.82
 NAD83, WV NORTH
 N:520413.674
 E:1636818.522

AS DRILLED BOTTOM HOLE LOCATION (BHL)
 UTM 17-NAD83(M)
 N:4419235.16
 E:527117.90
 NAD83, WV NORTH
 N:520408.930
 E:1636812.140

PERMITTED APPROX. LANDING POINT
 UTM 17-NAD83(M)
 N:4417890.31
 E:528343.01
 NAD83, WV NORTH
 N:515928.576
 E:1640758.556

AS DRILLED APPROX. LANDING POINT
 UTM 17-NAD83(M)
 N:4417890.42
 E:528345.45
 NAD83, WV NORTH
 N:515928.810
 E:1640766.550

SEE PAGE 2 FOR SURFACE OWNERS AND LESSORS

LEGEND

- ⊕ - TOPO MAP POINT
- ☼ - WELL
- - ALL ARE POINTS UNLESS OTHERWISE NOTED.
- MINERAL TRACT BOUNDARY
- PARCEL LINES
- WELL REFERENCE
- AS-DRILLED LATERAL
- PROPOSED HORIZONTAL WELL
- ROAD
- STREAM CENTER LINE
- Ⓐ - LESSORS
- Ⓛ - SURFACE OWNERS

GAS WELLS

- - EXISTING WELLS
- - PLUGGED WELLS

AS DRILLED SURFACE HOLE LOCATION (SHL)
 UTM 17-NAD83(M)
 N:4417813.124
 E:528518.613
 NAD83, WV NORTH
 N:515665.658
 E:1641330.555

PERMITTED SURFACE HOLE LOCATION (SHL)
 UTM 17-NAD83(M)
 N:4417813.124
 E:528518.613
 NAD83, WV NORTH
 N:515665.658
 E:1641330.555

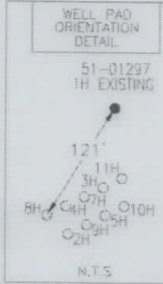

LINE	BEARING	DISTANCE
R1	N 86°57'29" W	213.82'
R2	S 77°52'14" W	205.19'
R3	S 68°41'47" E	240.67'
R4	S 63°22'29" W	2036.88'
R5	S 38°31'25" E	2402.86'
R6	S 58°25'50" E	1739.41'

Blue Mountain Inc.
 10125 MASON DIXON HIGHWAY
 BURTON, WV 26562
 PHONE: (304) 662-6486

FILE #: CURRY 8H - AS-DRILLED
 DRAWING #: CURRY 8H - AS-DRILLED
 SCALE: 1" = 2000'
 MINIMUM DEGREE OF ACCURACY: 1/2500
 PROVEN SOURCE OF ELEVATION: U.S.G.S. MONUMENT THOMAS 1498.81'

I, THE UNDERSIGNED, HEREBY CERTIFY THAT THIS PLAT IS CORRECT TO THE BEST OF MY KNOWLEDGE AND BELIEF AND SHOWS ALL THE INFORMATION REQUIRED BY LAW AND THE REGULATIONS ISSUED AND PRESCRIBED BY THE DEPARTMENT OF ENVIRONMENTAL PROTECTION.

Signed: *[Signature]*
 R.P.E.: _____ L.L.S.: P.S. No. 2000

GEORGE D. SIX
 LICENSED
 No. 2000
 STATE OF
 WEST VIRGINIA
 PROFESSIONAL SURVEYOR

PLACE SEAL HERE

(+) DENOTES LOCATION OF WELL ON UNITED STATES TOPOGRAPHIC MAPS WVDEP
 OFFICE OF OIL & GAS
 601 57TH STREET
 CHARLESTON, WV 25304



DATE: MARCH 25, 2016
 OPERATOR'S WELL #: CURRY 8H - AS-DRILLED
 API WELL #: 47 51 01784
 STATE COUNTY PERMIT

Well Type: Oil Waste Disposal Production Deep
 Gas Liquid Injection Storage Shallow

WATERSHED: MIDDLE GRAVE CREEK-GRAVE CREEK ELEVATION: 1317.13'
 COUNTY/DISTRICT: MARSHALL / WASHINGTON QUADRANGLE: MOUNDSVILLE, WV 7.5'
 SURFACE OWNER: JAMES E. CURRY ACREAGE: 45.01±
 OIL & GAS ROYALTY OWNER: JAMES E. CURRY ACREAGE: 141.540±

DRILL CONVERT DRILL DEEPER REDRILL FRACTURE OR STIMULATE
 PLUG OFF OLD FORMATION PERFORATE NEW FORMATION PLUG & ABANDON
 CLEAN OUT & REPLUG OTHER CHANGE (SPECIFY): _____

TARGET FORMATION: POINT PLEASANT ESTIMATED DEPTH: TVD: 11,458'± TMD: 17,787'±
 WELL OPERATOR CHEVRON APPALACHIA, LLC DESIGNATED AGENT KENNETH E. TAWNEY
 Address 800 MOUNTAIN VIEW DRIVE Address 500 LEE STREET, EAST SUITE 1600
 City SMITHFIELD State PA Zip Code 15478 City CHARLESTON State WV Zip Code 25301-3202

City SMITHFIELD State PA Zip Code 15478
 WELL OPERATOR CHEVRON APPALACHIA, LLC
 Address 800 MOUNTAIN VIEW DRIVE
 500 LEE STREET, EAST SUITE 1600
 DESIGNATED AGENT KENNETH E. TAWNEY
 TMD: 17,787±
 ESTIMATED DEPTH: _____ POINT PLEASANT

CLEAN OUT & REPLUG OTHER CHANGE (SPECIFY):
 PLUG OFF OLD FORMATION PERFORATE NEW FORMATION PLUG & ABANDON
 DRILL CONVERT DRILL DEEPER REDRILL FRACTURE OR STIMULATE

OIL & GAS ROYALTY OWNER: JAMES E. CURRY ACREAGE: 141.540±
 SURFACE OWNER: JAMES E. CURRY ACREAGE: 45.01±
 COUNTY/DISTRICT: MARSHALL \ WASHINGTON QUADRANGLE: MOUNDSVILLE, WV 75'
 WATERSHED: MIDDLE GRAVE CREEK-GRAVE CREEK
 Well Type: Gas Liquid Injection Oil Waste Disposal
 Shallow Deep

WELL # 47 STATE COUNTY PERMIT 01784
 OPERATOR'S WELL #: CURRY 8H - A2-DRILLED
 DATE: MARCH 25, 2016

OF ELEVATION: THOMAS 1498.81 U.S.G.S. MONUMENT
 OF ACCURACY: 1/2500
 MINIMUM DEGREE
 SCALE: 1" = 2000'
 DRAWING #: CURRY 8H - A2-DRILLED
 FILE #: CURRY 8H - A2-DRILLED

Blue Mountain Inc.
 1025 MASON DIXON HIGHWAY
 BURTON, WV 26622
 PHONE: (304) 682-6488

LEGEND

- TOPO MAP POINT
- WELL
- ALL ARE POINTS UNLESS OTHERWISE NOTED
- MINERAL TRACT BOUNDARY
- PARCEL LINES
- WELL REFERENCE
- A2-DRILLED LATERAL
- PROPOSED HORIZONTAL WELL
- ROAD
- STREAM CENTER LINE
- LESSORS
- SURFACE OWNERS
- GAS WELLS
- EXISTING WELLS
- PLUGGED WELLS

AS DRILLED PLAT

There are no water wells or developed springs within 250' of proposed well.
 Proposed well is greater than 100' from perennial streams, wetlands, pond, reservoir or lake.
 There are no native trout streams within 300' of proposed well.
 Proposed well is greater than 1000' from surface groundwater intake or public water supply.
 It is not the purpose or intention of this plat to represent surveyed locations of the surface or mineral parcels depicted hereon. The location of the boundary lines, as shown, are based on record deed descriptions, field evidence found and/or tax map position, unless otherwise noted.

There are no water wells or developed springs within 250' of proposed well.
 Proposed well is greater than 100' from perennial streams, wetlands, pond, reservoir or lake.
 There are no native trout streams within 300' of proposed well.
 Proposed well is greater than 1000' from surface groundwater intake or public water supply.
 It is not the purpose or intention of this plat to represent surveyed locations of the surface or mineral parcels depicted hereon. The location of the boundary lines, as shown, are based on record deed descriptions, field evidence found and/or tax map position, unless otherwise noted.

NOTE: 1. There are no water wells or developed springs within 250' of proposed well.
 2. Proposed well is greater than 100' from perennial streams, wetlands, pond, reservoir or lake.
 3. There are no native trout streams within 300' of proposed well.
 4. Proposed well is greater than 1000' from surface groundwater intake or public water supply.
 5. It is not the purpose or intention of this plat to represent surveyed locations of the surface or mineral parcels depicted hereon. The location of the boundary lines, as shown, are based on record deed descriptions, field evidence found and/or tax map position, unless otherwise noted.

NOTE: 1. There are no water wells or developed springs within 250' of proposed well.
 2. Proposed well is greater than 100' from perennial streams, wetlands, pond, reservoir or lake.
 3. There are no native trout streams within 300' of proposed well.
 4. Proposed well is greater than 1000' from surface groundwater intake or public water supply.
 5. It is not the purpose or intention of this plat to represent surveyed locations of the surface or mineral parcels depicted hereon. The location of the boundary lines, as shown, are based on record deed descriptions, field evidence found and/or tax map position, unless otherwise noted.

NOTE: 1. There are no water wells or developed springs within 250' of proposed well.
 2. Proposed well is greater than 100' from perennial streams, wetlands, pond, reservoir or lake.
 3. There are no native trout streams within 300' of proposed well.
 4. Proposed well is greater than 1000' from surface groundwater intake or public water supply.
 5. It is not the purpose or intention of this plat to represent surveyed locations of the surface or mineral parcels depicted hereon. The location of the boundary lines, as shown, are based on record deed descriptions, field evidence found and/or tax map position, unless otherwise noted.

NOTE: 1. There are no water wells or developed springs within 250' of proposed well.
 2. Proposed well is greater than 100' from perennial streams, wetlands, pond, reservoir or lake.
 3. There are no native trout streams within 300' of proposed well.
 4. Proposed well is greater than 1000' from surface groundwater intake or public water supply.
 5. It is not the purpose or intention of this plat to represent surveyed locations of the surface or mineral parcels depicted hereon. The location of the boundary lines, as shown, are based on record deed descriptions, field evidence found and/or tax map position, unless otherwise noted.

NOTE: 1. There are no water wells or developed springs within 250' of proposed well.
 2. Proposed well is greater than 100' from perennial streams, wetlands, pond, reservoir or lake.
 3. There are no native trout streams within 300' of proposed well.
 4. Proposed well is greater than 1000' from surface groundwater intake or public water supply.
 5. It is not the purpose or intention of this plat to represent surveyed locations of the surface or mineral parcels depicted hereon. The location of the boundary lines, as shown, are based on record deed descriptions, field evidence found and/or tax map position, unless otherwise noted.

Well is located on topo map 11,425 feet west of longitude: 80° 31, 30" and 11,425 feet south of latitude: 39° 55, 00"

AS DRILLED PLAT

NOTE: 1. There are no water wells or developed springs within 250' of proposed well.
 2. Proposed well is greater than 100' from perennial streams, wetlands, pond, reservoir or lake.
 3. There are no native trout streams within 300' of proposed well.
 4. Proposed well is greater than 1000' from surface groundwater intake or public water supply.
 5. It is not the purpose or intention of this plat to represent surveyed locations of the surface or mineral parcels depicted hereon. The location of the boundary lines, as shown, are based on record deed descriptions, field evidence found and/or tax map position, unless otherwise noted.

NOTE: 1. There are no water wells or developed springs within 250' of proposed well.
 2. Proposed well is greater than 100' from perennial streams, wetlands, pond, reservoir or lake.
 3. There are no native trout streams within 300' of proposed well.
 4. Proposed well is greater than 1000' from surface groundwater intake or public water supply.
 5. It is not the purpose or intention of this plat to represent surveyed locations of the surface or mineral parcels depicted hereon. The location of the boundary lines, as shown, are based on record deed descriptions, field evidence found and/or tax map position, unless otherwise noted.

NOTE: 1. There are no water wells or developed springs within 250' of proposed well.
 2. Proposed well is greater than 100' from perennial streams, wetlands, pond, reservoir or lake.
 3. There are no native trout streams within 300' of proposed well.
 4. Proposed well is greater than 1000' from surface groundwater intake or public water supply.
 5. It is not the purpose or intention of this plat to represent surveyed locations of the surface or mineral parcels depicted hereon. The location of the boundary lines, as shown, are based on record deed descriptions, field evidence found and/or tax map position, unless otherwise noted.

NOTE: 1. There are no water wells or developed springs within 250' of proposed well.
 2. Proposed well is greater than 100' from perennial streams, wetlands, pond, reservoir or lake.
 3. There are no native trout streams within 300' of proposed well.
 4. Proposed well is greater than 1000' from surface groundwater intake or public water supply.
 5. It is not the purpose or intention of this plat to represent surveyed locations of the surface or mineral parcels depicted hereon. The location of the boundary lines, as shown, are based on record deed descriptions, field evidence found and/or tax map position, unless otherwise noted.

NOTE: 1. There are no water wells or developed springs within 250' of proposed well.
 2. Proposed well is greater than 100' from perennial streams, wetlands, pond, reservoir or lake.
 3. There are no native trout streams within 300' of proposed well.
 4. Proposed well is greater than 1000' from surface groundwater intake or public water supply.
 5. It is not the purpose or intention of this plat to represent surveyed locations of the surface or mineral parcels depicted hereon. The location of the boundary lines, as shown, are based on record deed descriptions, field evidence found and/or tax map position, unless otherwise noted.

NOTE: 1. There are no water wells or developed springs within 250' of proposed well.
 2. Proposed well is greater than 100' from perennial streams, wetlands, pond, reservoir or lake.
 3. There are no native trout streams within 300' of proposed well.
 4. Proposed well is greater than 1000' from surface groundwater intake or public water supply.
 5. It is not the purpose or intention of this plat to represent surveyed locations of the surface or mineral parcels depicted hereon. The location of the boundary lines, as shown, are based on record deed descriptions, field evidence found and/or tax map position, unless otherwise noted.

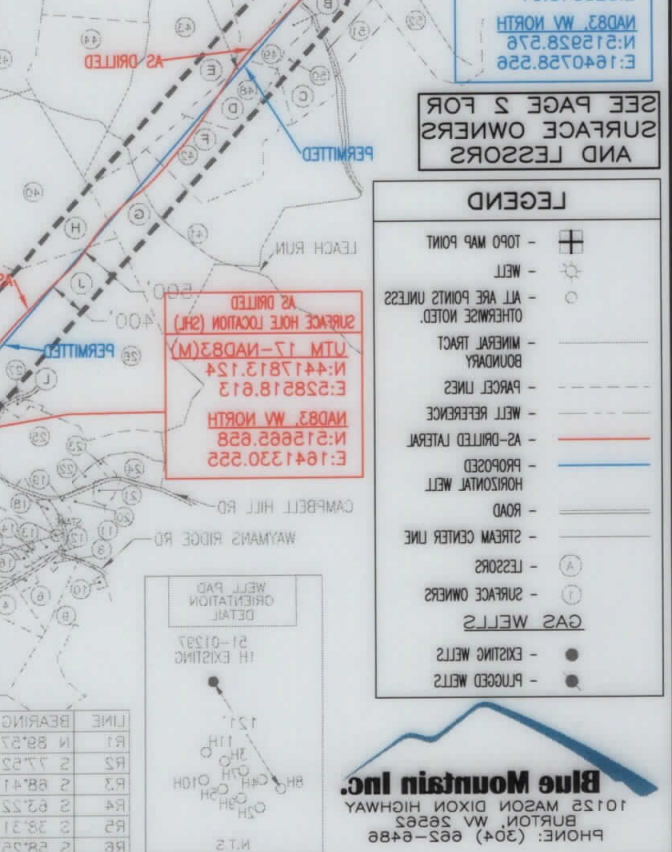
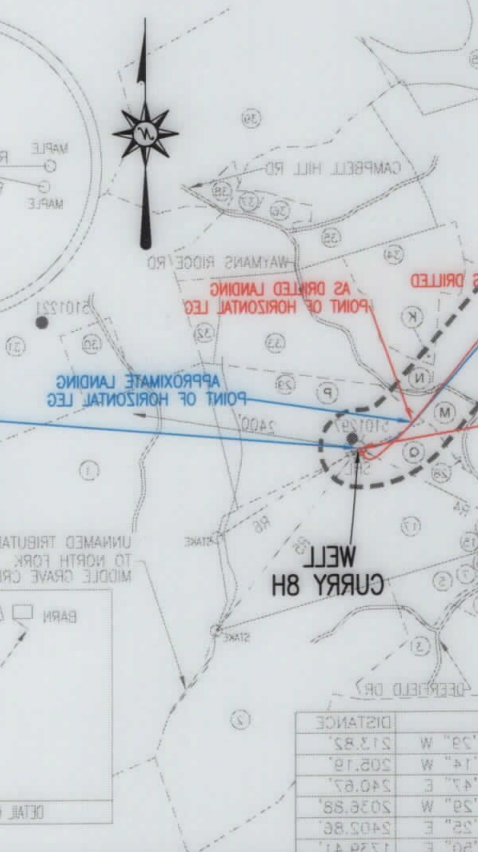
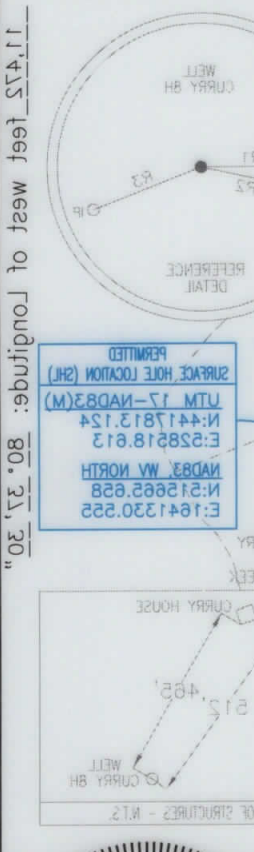
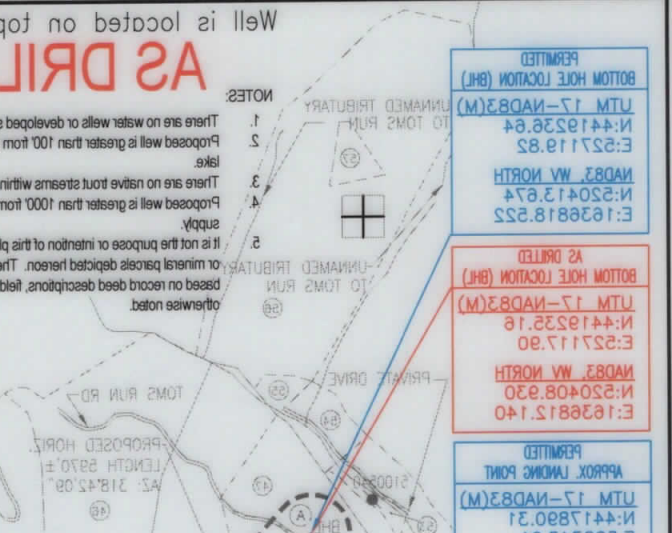
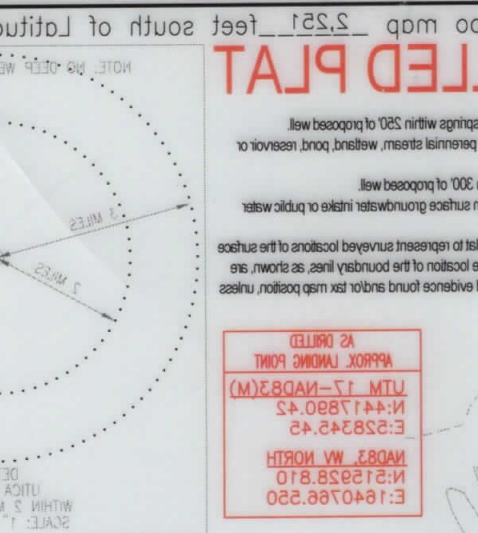
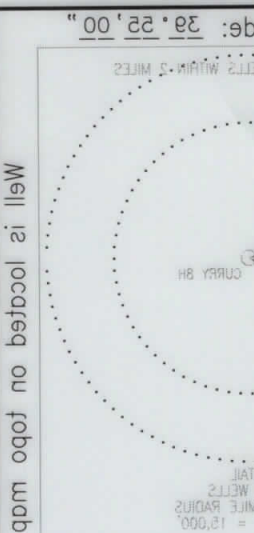

PROFESSIONAL SURVEYOR
 WEST VIRGINIA
 STATE OF
 No. 2000
 LICENSED
 GEORGE D SIX
 PLACE SEAL HERE

I, THE UNDERSIGNED, HEREBY CERTIFY THAT THIS PLAT IS CORRECT TO THE BEST OF MY KNOWLEDGE AND BELIEF AND SHOWS ALL THE INFORMATION REQUIRED BY LAW AND THE REGULATIONS ISSUED AND PRESCRIBED BY THE DEPARTMENT OF ENVIRONMENTAL PROTECTION.

Signed: _____
 J.L.S.: P.S. No. 2000

U.S.G.S. MONUMENT THOMAS 1498.81
 OF ELEVATION: THOMAS 1498.81 U.S.G.S. MONUMENT
 OF ACCURACY: 1/2500
 MINIMUM DEGREE
 SCALE: 1" = 2000'
 DRAWING #: CURRY 8H - A2-DRILLED
 FILE #: CURRY 8H - A2-DRILLED

UNIT CONSOLIDATION MAP

CURRY 8H UNIT

PAGE 2 OF 2



PERMITTED SURFACE HOLE LOCATION (SHL)	PERMITTED APPROX. LANDING POINT	PERMITTED BOTTOM HOLE LOCATION (BHL)
UTM 17-NAD83(M) N:4417813.124 E:528518.613	UTM 17-NAD83(M) N:4417890.31 E:528343.01	UTM 17-NAD83(M) N:4419236.64 E:527119.82
NAD83_WV NORTH N:515665.658 E:1641330.555	NAD83_WV NORTH N:515928.576 E:1640758.556	NAD83_WV NORTH N:520413.674 E:1636818.522

AS DRILLED SURFACE HOLE LOCATION (SHL)	AS DRILLED APPROX. LANDING POINT	AS DRILLED BOTTOM HOLE LOCATION (BHL)
UTM 17-NAD83(M) N:4417813.124 E:528518.613	UTM 17-NAD83(M) N:4417890.42 E:528345.45	UTM 17-NAD83(M) N:4419235.16 E:527117.90
NAD83_WV NORTH N:515665.658 E:1641330.555	NAD83_WV NORTH N:515928.810 E:1640766.550	NAD83_WV NORTH N:520408.930 E:1636812.140

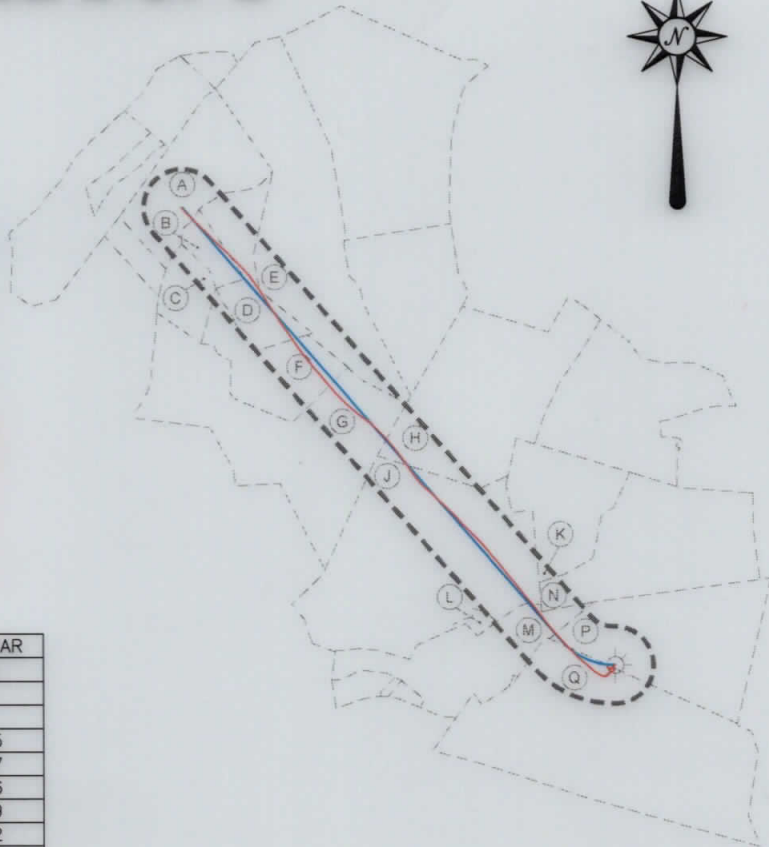

	SURFACE OWNER	DIST-TM/PAR
1	JOHN J. HART ET UX	14-10/18
2	RAYMOND EUGENE FRANKLIN ET UX	14-11/9
3	DAVID LAWRENCE WILSON ET UX	14-11/8
4	DEBRA J. & RICHARD L. WAYT JR.	14-11/8.5
5	DAVID E. FRANKLIN	14-11/8.7
6	PATRICIA SUE HOSKINS	14-11/8.6
7	GREGORY SCOTT MCDONALD ET UX	14-11/8.9
8	MARY V. JAKO ET AL	14-11/8.2
9	JASON W. & AMANDA K. JOHNSON	14-11/6.5
10	RONALD R. & NITA L. ADKINS	14-11/6.9
11	ILA F. MOORE ET AL	14-11/6
12	ROBERT H. BOWMAN JR.	14-11/8.1
13	JOHN J. & BELINDA R. BAKER	14-11/8.8
14	RICHARD W. HYETT ET UX	14-11/17
15	RICHARD W. HYETT ET UX	14-11/8.4
16	RICHARD W. HYETT ET UX	14-11/8.3
17	JOSEPH MICHAEL CROW ET UX	14-10/17
18	DAVID E. HILL ET UX	14-11/7
19	DAVID E. HILL ET UX	14-11/6.10
20	DENNIS C. FISHER ET UX	14-11/6.4
21	DENNIS CLYDE FISHER	14-11/18
22	VALLIE JAMES WEST	14-10/8.1
23	VALLIE JAMES WEST	14-10/8
24	RICHARD E. HITT	14-10/8.3
25	DAVID L. BLAKE	14-10/8.2
26	MICHAEL T. DAVIS	14-10/9
27	FREDA ELIZABETH BLAKE	14-10/9.1
28	JOSEPH MICHAEL CROW	14-10/16
29	JAMES E. CURRY	14-10/15
30	JOHN J. & RENEE A. HART	14-10/19
31	JOHN J. & RENEE A. HART	14-10/19.1
32	JOHN J. HART ET UX	14-10/14
33	JAMES E. CURRY	14-10/13
34	DENNIS BLAKE ET UX	14-10/12
35	DENNIS & MICHELLE S. BLAKE	14-10/11.3
36	JOHN J. II & JENNA E. HART	14-10/11
37	JAMES E. BLAKE	14-10/11.1
38	JOHN J. HART ET UX	14-6/36
39	CARL W. & BRIDGETT L. YOHO	14-6/35
40	DENNIS BLAKE ET UX	14-10/10
41	JOHN W. & MARY ALICE MILLER	14-10/4.6
42	JOHN W. & MARY ALICE MILLER	14-10/4.7
43	JOHN W. & MARY ALICE MILLER	14-10/3
44	MARY LOU RUBINI	14-6/41.1
45	JEFFREY L. & JANET L. ALLEN	14-6/37
46	JOHN W. & MARY ALICE MILLER	14-6/41
47	BRUCE M. STRAIGHT	14-10/4.3
48	JOHN W. & MARY ALICE MILLER	14-10/4.8
49	JOSEPH D. STRAIGHT	14-10/4
50	AARON ALLEN STRAIGHT	14-10/4.5
51	RANDALL E. & CHARLOTTE REXROAD	14-10/4.4
52	JOHN W. & MARY ALICE MILLER	14-9/24
53	DANNIE J. RUZA SR.	14-9/24.1
54	DANNIE J. RUZA SR.	14-10/1
55	DANNIE J. RUZA SR.	14-10/2
56	WILLIAM H. III & LINDA BARDALL	14-7/42
57	WHEELING POWER CO.	14-7/42.1

	LESSOR	DIST-TM/PAR	AC. IN UNIT
A	L. DEXTER & SANDRA L. COFFIELD	14-10/4.3	9.259
	SHERI L. EVRAETS, TRUSTEE OF THE SHERI L. EVRAETS FAMILY TRUST		
B	L. DEXTER & SANDRA L. COFFIELD	14-10/4	6.391
	SHERI L. EVRAETS, TRUSTEE OF THE SHERI L. EVRAETS FAMILY TRUST		
C	L. DEXTER & SANDRA L. COFFIELD	14-10/4.5	2.202
	SHERI L. EVRAETS, TRUSTEE OF THE SHERI L. EVRAETS FAMILY TRUST		
D	JOHN W. & MARY ALICE MILLER	14-10/4.8	14.227
	SHERI L. EVRAETS, TRUSTEE OF THE SHERI L. EVRAETS FAMILY TRUST		
E	JOHN W. & MARY ALICE MILLER	14-10/3	14.830
F	JOHN W. & MARY ALICE MILLER	14-10/4.7	8.912
	SHERI L. EVRAETS, TRUSTEE OF THE SHERI L. EVRAETS FAMILY TRUST		
G	JOHN W. & MARY ALICE MILLER	14-10/4.6	13.127
	SHERI L. EVRAETS, TRUSTEE OF THE SHERI L. EVRAETS FAMILY TRUST		
H	DENNIS & MICHELLE S. BLAKE	14-10/10	7.823
J	MICHAEL T. & PENNY J. DAVIS	14-10/9	35.647
K	DENNIS & MICHELLE S. BLAKE	14-10/12	0.558
L	CURTIS & FREDA BLAKE	14-10/9.1	0.659
M	DAVID L. BLAKE	14-10/8.2	6.302
N	JAMES E. CURRY	14-10/13	2.414
P	JAMES E. CURRY	14-10/15	9.144
Q	JOSEPH M. & TAMARA L. CROW	14-10/17	10.045
TOTAL UNIT ACREAGE			141.540

LEGEND	
-----	- UNIT BOUNDARY
.....	- PARCEL LINES
☆	- WELL

NOTE:

It is not the purpose or intention of this plat to represent surveyed locations of the surface or mineral parcels depicted hereon. The location of the boundary lines, as shown, are based on record deed descriptions, field evidence found and/or tax map position, unless otherwise noted. The location of the unit boundary lines, as shown, are based on a .pdf file/image referenced into the drawing, unless otherwise noted.

MARCH 25, 2016



UNIT CONSOLIDATION MAP

CURRY 8H UNIT

PAGE 2 OF 2

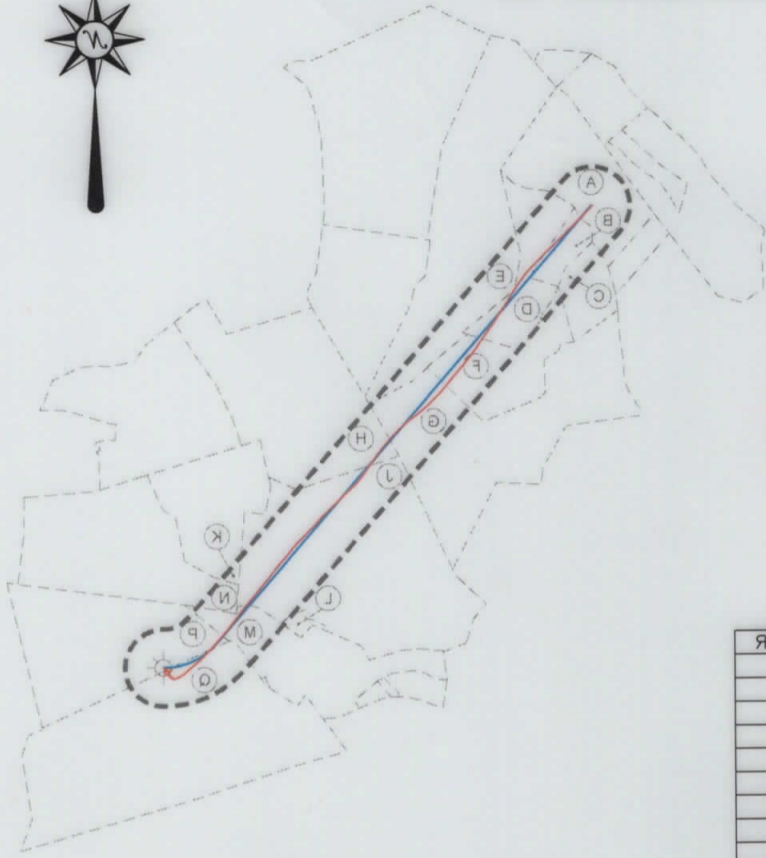

PERMITTED SURFACE HOLE LOCATION (SHL)	AS DRILLED SURFACE HOLE LOCATION (SHL)	AS DRILLED BOTTOM HOLE LOCATION (BHL)
UTM 17-NAD83(M) N:4417813.124 E:528518.613 NAD83 WY NORTH N:515665.658 E:1641320.555	UTM 17-NAD83(M) N:4417800.42 E:528342.42 NAD83 WY NORTH N:515628.810 E:1640766.550	UTM 17-NAD83(M) N:4419236.64 E:527119.82 NAD83 WY NORTH N:520413.674 E:1636818.252

DIST-TM\PAR.AC. IN UNIT	LESSOR	SURFACE OWNER
14-10\4.3	LEXTER & SANDRA L. COFFIELD	JOHN J. HART ET UX
14-10\4	SHERI L. EVARETS, TRUSTEE OF THE SHERI L. EVARETS FAMILY TRUST	RAYMOND EUGENE FRANKLIN ET UX
14-10\4.2	LEXTER & SANDRA L. COFFIELD	DAVID LAWRENCE WILSON ET UX
14-10\4.5	SHERI L. EVARETS, TRUSTEE OF THE SHERI L. EVARETS FAMILY TRUST	DEBRA J. & RICHARD L. WAYT JR.
14-10\4.8	JOHN W. & MARY ALICE MILLER	DAVID E. FRANKLIN
14-10\3	SHERI L. EVARETS, TRUSTEE OF THE SHERI L. EVARETS FAMILY TRUST	PATRICIA SUE HOSKINS
14-10\4.7	JOHN W. & MARY ALICE MILLER	GREGORY SCOTT McDONALD ET UX
14-10\4.8	SHERI L. EVARETS, TRUSTEE OF THE SHERI L. EVARETS FAMILY TRUST	MARY V. JAKO ET AL
14-10\4.9	JOHN W. & MARY ALICE MILLER	JASON W. & AMANDA K. JOHNSON
14-10\4.10	SHERI L. EVARETS, TRUSTEE OF THE SHERI L. EVARETS FAMILY TRUST	RONALD R. & NITA L. ADKINS
14-10\4.11	JOHN W. & MARY ALICE MILLER	ILA F. MOORE ET AL
14-10\4.12	SHERI L. EVARETS, TRUSTEE OF THE SHERI L. EVARETS FAMILY TRUST	ROBERT H. BOWMAN JR.
14-10\4.13	JOHN W. & MARY ALICE MILLER	JOHN J. & BELINDA R. BAKER
14-10\4.14	SHERI L. EVARETS, TRUSTEE OF THE SHERI L. EVARETS FAMILY TRUST	RICHARD W. HYETT ET UX
14-10\4.15	JOHN W. & MARY ALICE MILLER	RICHARD W. HYETT ET UX
14-10\4.16	SHERI L. EVARETS, TRUSTEE OF THE SHERI L. EVARETS FAMILY TRUST	JOSEPH MICHAEL CROW ET UX
14-10\4.17	JOHN W. & MARY ALICE MILLER	DAVID E. HILL ET UX
14-10\4.18	SHERI L. EVARETS, TRUSTEE OF THE SHERI L. EVARETS FAMILY TRUST	DAVID E. HILL ET UX
14-10\4.19	JOHN W. & MARY ALICE MILLER	DENNIS C. FISHER ET UX
14-10\4.20	SHERI L. EVARETS, TRUSTEE OF THE SHERI L. EVARETS FAMILY TRUST	DENNIS CLYDE FISHER
14-10\4.21	JOHN W. & MARY ALICE MILLER	VALLIE JAMES WEST
14-10\4.22	SHERI L. EVARETS, TRUSTEE OF THE SHERI L. EVARETS FAMILY TRUST	VALLIE JAMES WEST
14-10\4.23	JOHN W. & MARY ALICE MILLER	RICHARD E. HITT
14-10\4.24	SHERI L. EVARETS, TRUSTEE OF THE SHERI L. EVARETS FAMILY TRUST	DAVID L. BLAKE
14-10\4.25	JOHN W. & MARY ALICE MILLER	MICHAEL T. DAVIS
14-10\4.26	SHERI L. EVARETS, TRUSTEE OF THE SHERI L. EVARETS FAMILY TRUST	FREDA ELIZABETH BLAKE
14-10\4.27	JOHN W. & MARY ALICE MILLER	JOSEPH MICHAEL CROW
14-10\4.28	SHERI L. EVARETS, TRUSTEE OF THE SHERI L. EVARETS FAMILY TRUST	JAMES E. CURRY
14-10\4.29	JOHN W. & MARY ALICE MILLER	JOHN J. & RENEE A. HART
14-10\4.30	SHERI L. EVARETS, TRUSTEE OF THE SHERI L. EVARETS FAMILY TRUST	JOHN J. & RENEE A. HART
14-10\4.31	JOHN W. & MARY ALICE MILLER	JOHN J. HART ET UX
14-10\4.32	SHERI L. EVARETS, TRUSTEE OF THE SHERI L. EVARETS FAMILY TRUST	JAMES E. CURRY
14-10\4.33	JOHN W. & MARY ALICE MILLER	DENNIS BLAKE ET UX
14-10\4.34	SHERI L. EVARETS, TRUSTEE OF THE SHERI L. EVARETS FAMILY TRUST	DENNIS & MICHELLE S. BLAKE
14-10\4.35	JOHN W. & MARY ALICE MILLER	JOHN J. II & JENNA E. HART
14-10\4.36	SHERI L. EVARETS, TRUSTEE OF THE SHERI L. EVARETS FAMILY TRUST	JAMES E. BLAKE
14-10\4.37	JOHN W. & MARY ALICE MILLER	JOHN J. HART ET UX
14-10\4.38	SHERI L. EVARETS, TRUSTEE OF THE SHERI L. EVARETS FAMILY TRUST	CARL W. & BRIDGETT L. YOHO
14-10\4.39	JOHN W. & MARY ALICE MILLER	DENNIS BLAKE ET UX
14-10\4.40	SHERI L. EVARETS, TRUSTEE OF THE SHERI L. EVARETS FAMILY TRUST	JOHN W. & MARY ALICE MILLER
14-10\4.41	JOHN W. & MARY ALICE MILLER	JOHN W. & MARY ALICE MILLER
14-10\4.42	SHERI L. EVARETS, TRUSTEE OF THE SHERI L. EVARETS FAMILY TRUST	JOHN W. & MARY ALICE MILLER
14-10\4.43	JOHN W. & MARY ALICE MILLER	MARY LOU RUBINI
14-10\4.44	SHERI L. EVARETS, TRUSTEE OF THE SHERI L. EVARETS FAMILY TRUST	JEFFREY L. & JANET L. ALLEN
14-10\4.45	JOHN W. & MARY ALICE MILLER	JOHN W. & MARY ALICE MILLER
14-10\4.46	SHERI L. EVARETS, TRUSTEE OF THE SHERI L. EVARETS FAMILY TRUST	BRUCE M. STRAIGHT
14-10\4.47	JOHN W. & MARY ALICE MILLER	JOHN W. & MARY ALICE MILLER
14-10\4.48	SHERI L. EVARETS, TRUSTEE OF THE SHERI L. EVARETS FAMILY TRUST	JOSEPH D. STRAIGHT
14-10\4.49	JOHN W. & MARY ALICE MILLER	AARON ALLEN STRAIGHT
14-10\4.50	SHERI L. EVARETS, TRUSTEE OF THE SHERI L. EVARETS FAMILY TRUST	RANDALL E. & CHARLOTTE REKROAD
14-10\4.51	JOHN W. & MARY ALICE MILLER	JOHN W. & MARY ALICE MILLER
14-10\4.52	SHERI L. EVARETS, TRUSTEE OF THE SHERI L. EVARETS FAMILY TRUST	DANNIE J. RUZA SR.
14-10\4.53	JOHN W. & MARY ALICE MILLER	DANNIE J. RUZA SR.
14-10\4.54	SHERI L. EVARETS, TRUSTEE OF THE SHERI L. EVARETS FAMILY TRUST	DANNIE J. RUZA SR.
14-10\4.55	JOHN W. & MARY ALICE MILLER	WILLIAM H. III & LINDA BARDALL
14-10\4.56	SHERI L. EVARETS, TRUSTEE OF THE SHERI L. EVARETS FAMILY TRUST	WHEELING POWER CO.
14-10\4.57	JOHN W. & MARY ALICE MILLER	

DIST-TM\PAR.AC. IN UNIT	LESSOR
14-10\4.3	LEXTER & SANDRA L. COFFIELD
14-10\4	SHERI L. EVARETS, TRUSTEE OF THE SHERI L. EVARETS FAMILY TRUST
14-10\4.2	LEXTER & SANDRA L. COFFIELD
14-10\4.5	SHERI L. EVARETS, TRUSTEE OF THE SHERI L. EVARETS FAMILY TRUST
14-10\4.8	JOHN W. & MARY ALICE MILLER
14-10\3	SHERI L. EVARETS, TRUSTEE OF THE SHERI L. EVARETS FAMILY TRUST
14-10\4.7	JOHN W. & MARY ALICE MILLER
14-10\4.8	SHERI L. EVARETS, TRUSTEE OF THE SHERI L. EVARETS FAMILY TRUST
14-10\4.9	JOHN W. & MARY ALICE MILLER
14-10\4.10	SHERI L. EVARETS, TRUSTEE OF THE SHERI L. EVARETS FAMILY TRUST
14-10\4.11	JOHN W. & MARY ALICE MILLER
14-10\4.12	SHERI L. EVARETS, TRUSTEE OF THE SHERI L. EVARETS FAMILY TRUST
14-10\4.13	JOHN W. & MARY ALICE MILLER
14-10\4.14	SHERI L. EVARETS, TRUSTEE OF THE SHERI L. EVARETS FAMILY TRUST
14-10\4.15	JOHN W. & MARY ALICE MILLER
14-10\4.16	SHERI L. EVARETS, TRUSTEE OF THE SHERI L. EVARETS FAMILY TRUST
14-10\4.17	JOHN W. & MARY ALICE MILLER
14-10\4.18	SHERI L. EVARETS, TRUSTEE OF THE SHERI L. EVARETS FAMILY TRUST
14-10\4.19	JOHN W. & MARY ALICE MILLER
14-10\4.20	SHERI L. EVARETS, TRUSTEE OF THE SHERI L. EVARETS FAMILY TRUST
14-10\4.21	JOHN W. & MARY ALICE MILLER
14-10\4.22	SHERI L. EVARETS, TRUSTEE OF THE SHERI L. EVARETS FAMILY TRUST
14-10\4.23	JOHN W. & MARY ALICE MILLER
14-10\4.24	SHERI L. EVARETS, TRUSTEE OF THE SHERI L. EVARETS FAMILY TRUST
14-10\4.25	JOHN W. & MARY ALICE MILLER
14-10\4.26	SHERI L. EVARETS, TRUSTEE OF THE SHERI L. EVARETS FAMILY TRUST
14-10\4.27	JOHN W. & MARY ALICE MILLER
14-10\4.28	SHERI L. EVARETS, TRUSTEE OF THE SHERI L. EVARETS FAMILY TRUST
14-10\4.29	JOHN W. & MARY ALICE MILLER
14-10\4.30	SHERI L. EVARETS, TRUSTEE OF THE SHERI L. EVARETS FAMILY TRUST
14-10\4.31	JOHN W. & MARY ALICE MILLER
14-10\4.32	SHERI L. EVARETS, TRUSTEE OF THE SHERI L. EVARETS FAMILY TRUST
14-10\4.33	JOHN W. & MARY ALICE MILLER
14-10\4.34	SHERI L. EVARETS, TRUSTEE OF THE SHERI L. EVARETS FAMILY TRUST
14-10\4.35	JOHN W. & MARY ALICE MILLER
14-10\4.36	SHERI L. EVARETS, TRUSTEE OF THE SHERI L. EVARETS FAMILY TRUST
14-10\4.37	JOHN W. & MARY ALICE MILLER
14-10\4.38	SHERI L. EVARETS, TRUSTEE OF THE SHERI L. EVARETS FAMILY TRUST
14-10\4.39	JOHN W. & MARY ALICE MILLER
14-10\4.40	SHERI L. EVARETS, TRUSTEE OF THE SHERI L. EVARETS FAMILY TRUST
14-10\4.41	JOHN W. & MARY ALICE MILLER
14-10\4.42	SHERI L. EVARETS, TRUSTEE OF THE SHERI L. EVARETS FAMILY TRUST
14-10\4.43	JOHN W. & MARY ALICE MILLER
14-10\4.44	SHERI L. EVARETS, TRUSTEE OF THE SHERI L. EVARETS FAMILY TRUST
14-10\4.45	JOHN W. & MARY ALICE MILLER
14-10\4.46	SHERI L. EVARETS, TRUSTEE OF THE SHERI L. EVARETS FAMILY TRUST
14-10\4.47	JOHN W. & MARY ALICE MILLER
14-10\4.48	SHERI L. EVARETS, TRUSTEE OF THE SHERI L. EVARETS FAMILY TRUST
14-10\4.49	JOHN W. & MARY ALICE MILLER
14-10\4.50	SHERI L. EVARETS, TRUSTEE OF THE SHERI L. EVARETS FAMILY TRUST
14-10\4.51	JOHN W. & MARY ALICE MILLER
14-10\4.52	SHERI L. EVARETS, TRUSTEE OF THE SHERI L. EVARETS FAMILY TRUST
14-10\4.53	JOHN W. & MARY ALICE MILLER
14-10\4.54	SHERI L. EVARETS, TRUSTEE OF THE SHERI L. EVARETS FAMILY TRUST
14-10\4.55	JOHN W. & MARY ALICE MILLER
14-10\4.56	SHERI L. EVARETS, TRUSTEE OF THE SHERI L. EVARETS FAMILY TRUST
14-10\4.57	JOHN W. & MARY ALICE MILLER

LEGEND
--- UNIT BOUNDARY
- - - - - PARCEL LINES
☼ WELL

MARCH 25, 2016



NOTE:
 If is not the purpose or intention of this plat to represent surveyed locations of the surface or mineral parcels depicted hereon. The location of the boundary lines, as shown, are based on record deed descriptions, field evidence found and/or tax map position, unless otherwise noted. The location of the unit boundary lines, as shown, is based on a plat file/membrane referenced into the drawing, unless otherwise noted.

