

Well is located on topo map 2,260 feet south of Latitude: 39° 55' 00"

SEE PAGE 2 FOR SURFACE OWNERS AND LESSORS

AS DRILLED PLAT

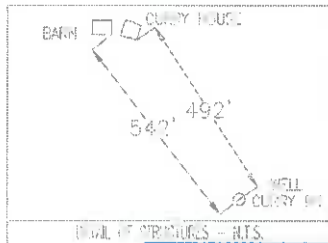

PERMITTED SURFACE HOLE LOCATION (SHL)
 UTM 17-NAD83(M)
 N:4417810.580
 E:528530.237
 NAD83, WV NORTH
 N:515656.671
 E:1641368.558

AS DRILLED SURFACE HOLE LOCATION (SHL)
 UTM 17-NAD83(M)
 N:4417810.580
 E:528530.237
 NAD83, WV NORTH
 N:515656.671
 E:1641368.558

LEGEND

- TOPO MAP POINT
- WELL
- ALL ARE POINTS UNLESS OTHERWISE NOTED.
- MINERAL TRACT BOUNDARY
- PARCEL LINES
- WELL REFERENCE
- AS-DRILLED LATERAL
- PROPOSED HORIZONTAL WELL
- ROAD
- STREAM CENTER LINE
- (A) - LESSORS
- (1) - SURFACE OWNERS
- GAS WELLS**
- EXISTING WELLS
- PLUGGED WELLS

Blue Mountain Inc.
 10125 MASON DIXON HIGHWAY
 BURTON, WV 26562
 PHONE: (304) 662-6486

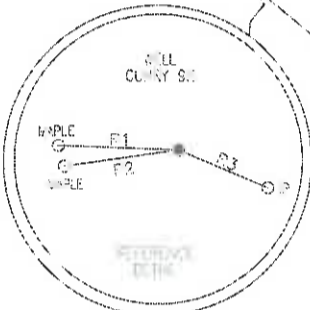

- NOTES:**
- There are no water wells or developed springs within 250' of proposed well.
 - Proposed well is greater than 100' from perennial stream, wetland, pond, reservoir or lake.
 - There are no relative trout streams within 300' of proposed well.
 - Proposed well is greater than 1000' from surface groundwater intake or public water supply.
 - It is not the purpose or intention of this plat to represent surveyed locations of the surface or mineral parcels depicted hereon. The location of the boundary lines, as shown, are based on record deed descriptions, field evidence found and/or tax map position, unless otherwise noted.

PERMITTED APPROX. LANDING POINT
 UTM 17-NAD83(M)
 N:4417526.14
 E:528480.90
 NAD83, WV NORTH
 N:514725.999
 E:1641191.066

AS DRILLED APPROX. LANDING POINT
 UTM 17-NAD83(M)
 N:4417524.53
 E:528481.73
 NAD83, WV NORTH
 N:514720.680
 E:1641193.680

PERMITTED BOTTOM HOLE LOCATION (BHL)
 UTM 17-NAD83(M)
 N:4415429.33
 E:530152.33
 NAD83, WV NORTH
 N:507753.617
 E:1646580.787

AS DRILLED BOTTOM HOLE LOCATION (BHL)
 UTM 17-NAD83(M)
 N:4415423.08
 E:530144.40
 NAD83, WV NORTH
 N:507733.530
 E:1646534.420

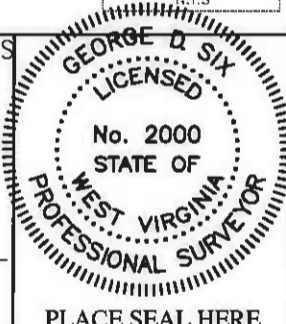
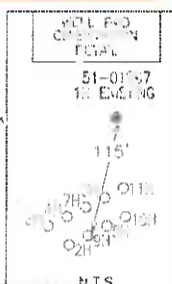

FILE #: CURRY 9H - AS-DRILLED
 DRAWING #: CURRY 9H - AS-DRILLED
 SCALE: 1" = 2000'
 MINIMUM DEGREE OF ACCURACY: 1/2500
 PROVEN SOURCE OF ELEVATION: U.S.G.S. MONUMENT THOMAS 1498.81'

I, THE UNDERSIGNED, HEREBY CERTIFY THAT THIS PLAT IS CORRECT TO THE BEST OF MY KNOWLEDGE AND BELIEF AND SHOWS ALL THE INFORMATION REQUIRED BY LAW AND THE REGULATIONS ISSUED AND PRESCRIBED BY THE DEPARTMENT OF ENVIRONMENTAL PROTECTION.

Signed: *George D. Six*
 R.P.E.: _____ L.L.S.: P.S. No. 2000

(+) DENOTES LOCATION OF WELL ON UNITED STATES TOPOGRAPHIC MAPS WVDEP
 OFFICE OF OIL & GAS
 601 57TH STREET
 CHARLESTON, WV 25304



DATE: MARCH 25, 2016
 OPERATOR'S WELL #: CURRY 9H - AS-DRILLED
 API WELL #: 47 51 01785
 STATE COUNTY PERMIT

Well Type: Oil Waste Disposal Production Deep
 Gas Liquid Injection Storage Shallow

WATERSHED: MIDDLE GRAVE CREEK-GRAVE CREEK ELEVATION: 1317.13'
 COUNTY/DISTRICT: MARSHALL / WASHINGTON QUADRANGLE: MOUNDSVILLE, WV 7.5'
 SURFACE OWNER: JAMES E. CURRY ACREAGE: 45.01±
 OIL & GAS ROYALTY OWNER: JAMES E. CURRY ACREAGE: 597.049±

DRILL CONVERT DRILL DEEPER REDRILL FRACTURE OR STIMULATE
 PLUG OFF OLD FORMATION PERFORATE NEW FORMATION PLUG & ABANDON
 CLEAN OUT & REPLUG OTHER CHANGE (SPECIFY): _____

TARGET FORMATION: MARCELLUS ESTIMATED DEPTH: TVD: 6,707'± TMD: 15,918'±
 WELL OPERATOR CHEVRON APPALACHIA, LLC DESIGNATED AGENT KENNETH E. TAWNEY
 Address 800 MOUNTAIN VIEW DRIVE Address 500 LEE STREET, EAST SUITE 1600
 City SMITHFIELD State PA Zip Code 15478 City CHARLESTON State WV Zip Code 25301-3202

Well is located on topo map 11,434 feet west of Longitude: 80° 37' 30"