

- Proposed Gas Well
- Located Corner, as noted
- Surface Tract Lines
- Reference Line
- Lease Boundary
- Creek or Drain
- ⑤ WV County Route
- ⑤ WV State Routes

(⊙) Denotes Location of Well on United States Topographic Maps



I, the undersigned, hereby certify that this plat is correct to the best of my knowledge and belief and shows all the information required by law and the regulations issued and prescribed by the Department of Environmental Protection.

Ben R. Singleton
P.S. 2092



FILE NO: 36-22
DRAWING NO: Curry 10H
SCALE: 1" = 1000'
MINIMUM DEGREE OF ACCURACY: 1:2500
PROVEN SOURCE OF ELEVATION: NGS CORS Station

STATE OF WEST VIRGINIA
DEPARTMENT OF ENVIRONMENTAL PROTECTION
OIL AND GAS DIVISION

DATE: January 10 20 23
OPERATOR'S WELL NO.: Curry 10H
API WELL NO
47 - 051 - 01786
STATE COUNTY PERMIT

WELL TYPE: OIL GAS LIQUID INJECTION WASTE DISPOSAL
(IF GAS) PRODUCTION: STORAGE DEEP SHALLOW
LOCATION: ELEVATION: 1321' WATERSHED North Fork of Middle Grave Creek QUADRANGLE: Moundsville
DISTRICT: Washington COUNTY: Marshall
SURFACE OWNER: James E. Curry ACREAGE: 45.1
ROYALTY OWNER: James E. Curry LEASE NO: 14-10-15 ACREAGE: 101.053
PROPOSED WORK: DRILL CONVERT DRILL DEEPER FRACTURE OR STIMULATE PLUG OFF OLD FORMATION
 PERFORATE NEW FORMATION OTHER PHYSICAL CHANGE IN WELL (SPECIFY)
 PLUG AND ABANDON CLEAN OUT AND REPLUG TARGET FORMATION: Marcellus ESTIMATED DEPTH: 6654'

WELL OPERATOR: EQT CHAP LLC DESIGNATED AGENT: Joseph C. Mallow
ADDRESS: 400 Woodcliff Drive ADDRESS: 427 Midstate Drive
Canonsburg, PA 15317 Clarksburg, WV 26301

**Curry 10H As-Drilled
Curry
EQT Production Company**

Tract I.D.	Tax Map No.	Parcel No.	County	District	Surface Tract Owner	Acres
1	10	15	Marshall	Washington	James E. Curry	45.01
2	10	17	Marshall	Washington	Joseph M. Crow, et ux.	87.22
3	10	8.2	Marshall	Washington	David L. Blake	29.63
4	10	13	Marshall	Washington	James E. Curry	49.88
5	10	14	Marshall	Washington	John & Renee Hart Revocable Living Trust	6.11
6	10	19.1	Marshall	Washington	John & Renee Hart Revocable Living Trust	108.55
7	10	18	Marshall	Washington	John & Renee Hart Revocable Living Trust	195.33
8	11	9	Marshall	Washington	Raymond E. Franklin, et ux.	83.5
9	15	8.6	Marshall	Webster	Heikki & Trisha Yeager	10.49
10	15	3	Marshall	Webster	John A. Bierce II, et ux.	18
11	15	2	Marshall	Webster	Williams Ohio Valley Midstream LLC	9.2
12	15	1	Marshall	Webster	Williams Ohio Valley Midstream LLC	114.55
13	16	1	Marshall	Webster	Ronald A. Stollar	168
14	15	9	Marshall	Webster	Kandy J. Blatt	108.52
15	15	10	Marshall	Webster	M.E. Church	1.18
16	15	12.3	Marshall	Webster	William Trabert & Kathleen Walters	2.164
17	15	12.1	Marshall	Webster	Mark O. Pettit	1.144
18	15	13	Marshall	Webster	Williams Ohio Valley Midstream LLC	11.73
19	15	14	Marshall	Webster	Williams Ohio Valley Midstream LLC	15.45
20	15	12	Marshall	Webster	Jerry I. & Carolyn Lilley	3.7
21	15	15	Marshall	Webster	Pauline L. Lilley - Life	61.86
23	16	12	Marshall	Webster	Dwain E. Glover	75.48
71	15	4	Marshall	Webster	John A. Bierce II, et ux.	5.4
72	15	9.1	Marshall	Washington	Kandy J. & Anthony E. Blatt	2.89

Well References

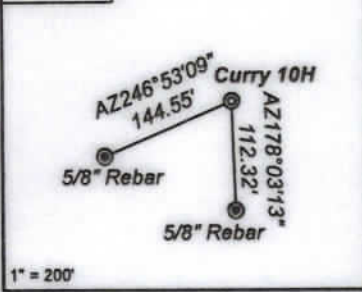

Notes:
Curry 10H coordinates are
NAD 83 N: 515,674.52 E: 1,641,404.36
NAD 83 Lat: 39.908952 Long: -80.666076
NAD 83 UTM N: 4,417,816.20 E: 528,541.05
Curry 10H Landing Point coordinates are
NAD 83 N: 516,067.02 E: 1,643,120.67
NAD 83 Lat: 39.911090 Long: -80.659977
NAD 83 UTM N: 4,417,944.52 E: 529,061.93
Curry 10H Bottom Hole coordinates are
NAD 83 N: 512,541.38 E: 1,645,985.56
NAD 83 Lat: 39.901513 Long: -80.649604
NAD 83 UTM N: 4,416,885.01 E: 529,952.69
West Virginia Coordinate system of 1983 (North Zone) based upon Differential GPS Measurements. Plat orientation, corner and well ties are based upon the grid north meridian. Well location references are based upon the grid north meridian. UTM coordinates are NAD83, Zone 17, Meters.

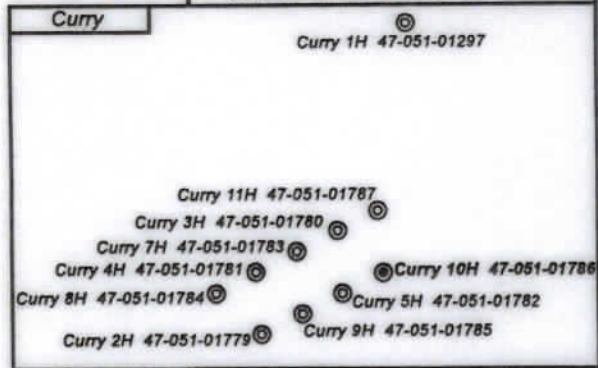

Lease ID	Lessor	Dist-TM/Par
A	James E. Curry	14-10/15
B	John J. Hart, et ux.	14-10/18
C	John A. Bierce II, et ux.	15-15/3
D	Vernon Know, Jr., et ux.	15-15/2
E	Vernon Know, Jr., et ux.	15-15/1
F	Vernon Know, Jr., et ux.	15-15/13

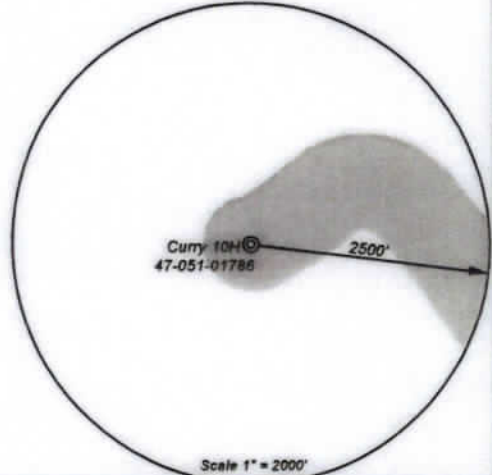
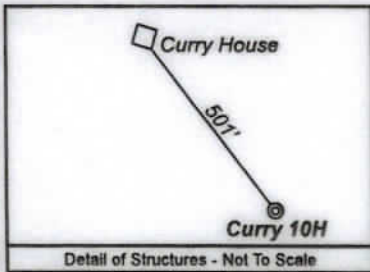

I, the undersigned, hereby certify that this plat is correct to the best of my knowledge and belief and shows all the information required by law and the regulations issued and prescribed by the Department of Environmental Protection.

Ben R. Singleton
P.S. 2092



FILE NO: 36-22
DRAWING NO: Curry 10H
SCALE: 1" = 1000'
MINIMUM DEGREE OF ACCURACY: 1:2500
PROVEN SOURCE OF ELEVATION: NGS CORS Station



DATE: January 10 20 23
OPERATOR'S WELL NO.: Curry 10H
API WELL NO
47 - 051 - 01786
STATE COUNTY PERMIT

WELL TYPE: OIL GAS LIQUID INJECTION WASTE DISPOSAL
(IF GAS) PRODUCTION: STORAGE DEEP SHALLOW
LOCATION: ELEVATION: 1321' WATERSHED North Fork of Middle Grave Creek QUADRANGLE: Moundsville
DISTRICT: Washington COUNTY: Marshall
SURFACE OWNER: James E. Curry ACREAGE: 45.1
ROYALTY OWNER: James E. Curry LEASE NO: 14-10-15 ACREAGE: 101.053
PROPOSED WORK: DRILL CONVERT DRILL DEEPER FRACTURE OR STIMULATE PLUG OFF OLD FORMATION
 PERFORATE NEW FORMATION OTHER PHYSICAL CHANGE IN WELL (SPECIFY)
 PLUG AND ABANDON CLEAN OUT AND REPLUG TARGET FORMATION: Marcellus ESTIMATED DEPTH: 6654'

WELL OPERATOR: EQT CHAP LLC DESIGNATED AGENT: Joseph C. Mallow
ADDRESS: 400 Woodcliff Drive ADDRESS: 427 Midstate Drive
Canonsburg, PA 15317 Clarksburg, WV 26301

02/17/2023

Topo Quad: Moundsville Scale: 1" = 1000'
 County: Marshall Date: October 14, 2022
 District: Washington Project No: 36-44-W-22

Water

Curry Well Pad

28 Potential Water Sources within 2500'

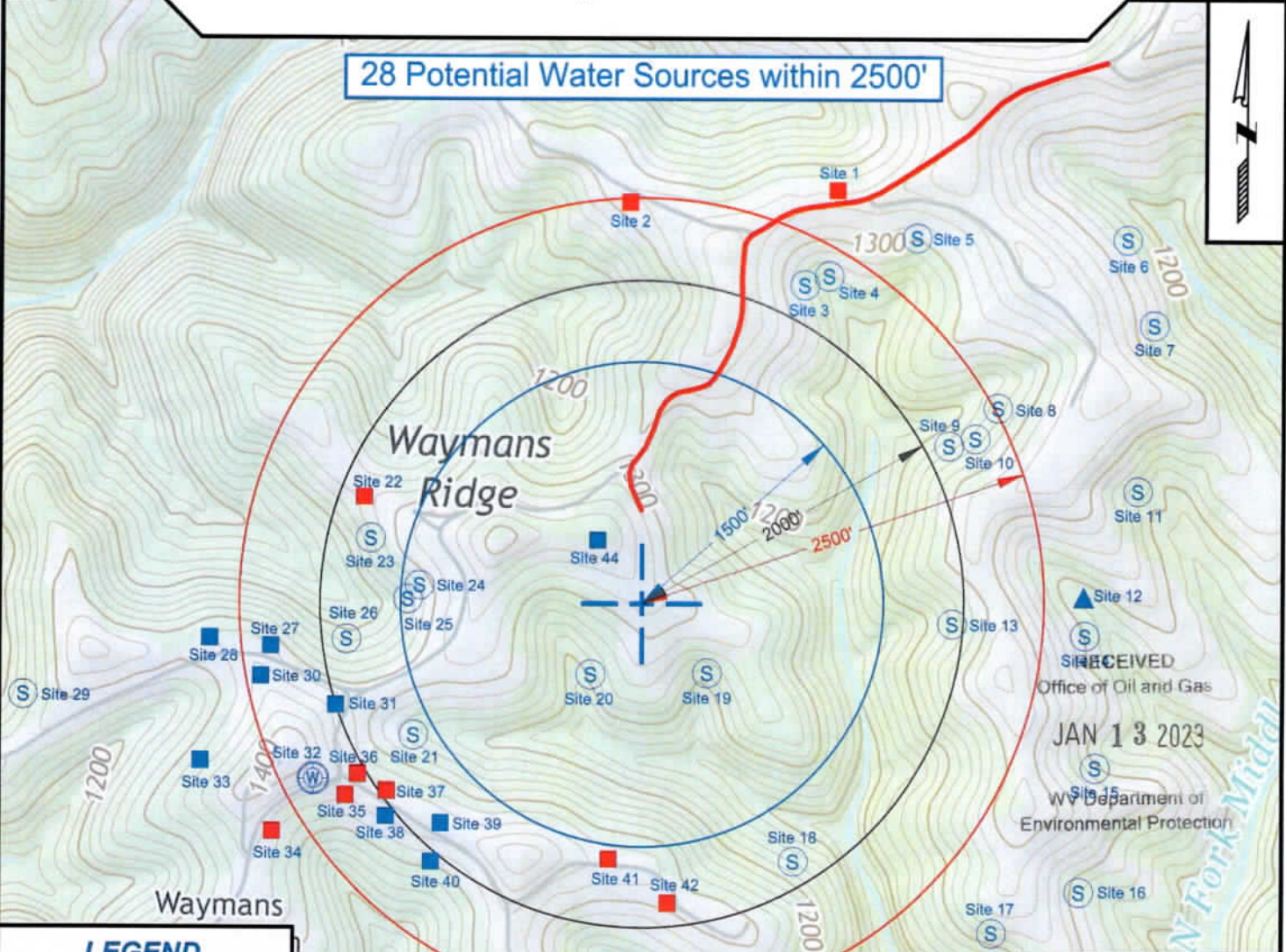

LEGEND

Red Symbol - Declined Sampling
 Blue Symbol - Requested Sampling / Unable to Contact

- Well
- Spring
- Pond
- Building

NAD 27, North Zone
N: 515,635.89
E: 1,672,809.24

WGS 84
LAT: 39.909946
LONG: -80.666187
ELEV: 1300.00'



SURVEYING AND MAPPING SERVICES PERFORMED BY:
ALLEGHENY SURVEYS, INC.
 1-800-482-8606
 237 Birch River Road
 Birch River, WV 26610
 PH: (304) 649-8606
 FAX: (304) 649-8608

PREPARED FOR:
EQT Production Company
 400 Woodcliff Drive
 Canonsburg, PA 15317

02/17/2023