

Well is located on topo map 2,215 feet south of Latitude: 39° 55' 00"

NOTES:

1. There are no water wells or developed springs within 250' of proposed well.
2. Proposed well is greater than 100' from perennial stream, wetland, pond, reservoir or lake.
3. There are no native trout streams within 300' of proposed well.
4. Proposed well is greater than 1000' from surface groundwater intake or public water supply.
5. It is not the purpose or intention of this plat to represent surveyed locations of the surface or mineral parcels depicted hereon. The location of the boundary lines, as shown, are based on record deed descriptions, field evidence found and/or tax map position, unless otherwise noted.

Well is located on topo map 11,401 feet west of Longitude: 80° 37' 30"

SURFACE HOLE LOCATION (SHL)
 UTM 17-NAD83(M)
 N:4417824.364
 E:528540.243
 NAD83, WV NORTH
 N:515701.354
 E:1641402.150

APPROX. LANDING POINT
 UTM 17-NAD83(M)
 N:4418237.46
 E:528669.41
 NAD83, WV NORTH
 N:517049.850
 E:1641848.684

BOTTOM HOLE LOCATION (BHL)
 UTM 17-NAD83(M)
 N:4419726.71
 E:527337.05
 NAD83, WV NORTH
 N:522009.932
 E:1637558.252

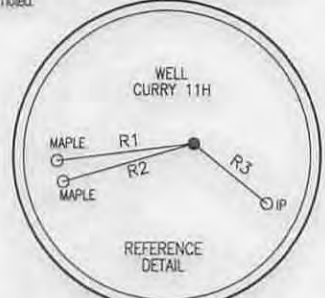
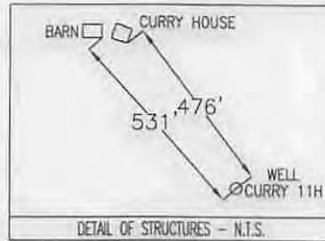

LINE	BEARING	DISTANCE
R1	S 82°54'05" W	287.62'
R2	S 73°51'07" W	283.38'
R3	S 51°06'17" E	196.11'
R4	N 25°37'22" W	685.76'
R5	S 63°22'46" W	2116.88'
R6	S 36°38'44" E	2387.48'

LEGEND

- TOPO MAP POINT
- WELL
- ALL ARE POINTS UNLESS OTHERWISE NOTED.
- MINERAL TRACT BOUNDARY
- PARCEL LINES
- WELL REFERENCE
- PROPOSED HORIZONTAL WELL
- ROAD
- STREAM CENTER LINE
- (A) - LESSORS
- (1) - SURFACE OWNERS
- GAS WELLS**
- EXISTING WELLS
- PLUGGED WELLS

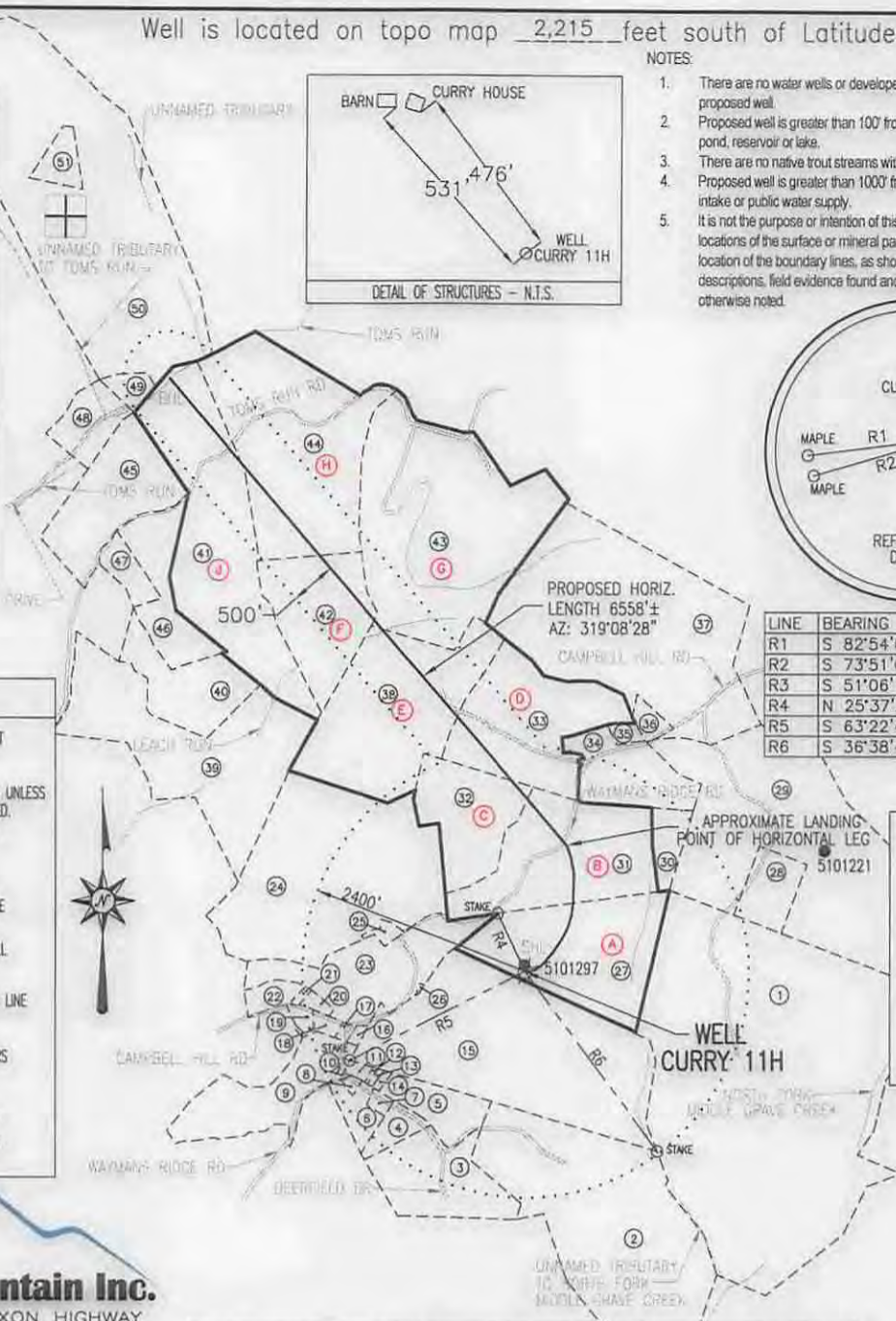

Blue Mountain Inc.
 11023 MASON DIXON HIGHWAY
 BURTON, WV 26562
 PHONE: (304) 662-6486

SEE PAGE 2 FOR SURFACE OWNERS AND LESSORS

FILE #: CURRY 11H
 DRAWING #: CURRY 11H
 SCALE: 1" = 2000'
 MINIMUM DEGREE OF ACCURACY: 1/2500
 PROVEN SOURCE OF ELEVATION: U.S.G.S. MONUMENT THOMAS 1498.81'

I, THE UNDERSIGNED, HEREBY CERTIFY THAT THIS PLAT IS CORRECT TO THE BEST OF MY KNOWLEDGE AND BELIEF AND SHOWS ALL THE INFORMATION REQUIRED BY LAW AND THE REGULATIONS ISSUED AND PRESCRIBED BY THE DEPARTMENT OF ENVIRONMENTAL PROTECTION.

Signed: *[Signature]*
 R.P.E.: _____ L.L.S.: P.S. No. 2000

GEORGE D. SIX
 LICENSED
 No. 2000
 STATE OF WEST VIRGINIA
 PROFESSIONAL SURVEYOR

PLACE SEAL HERE

(+) DENOTES LOCATION OF WELL ON UNITED STATES TOPOGRAPHIC MAPS WVDEP

OFFICE OF OIL & GAS
 601 57TH STREET
 CHARLESTON, WV 25304

DATE: DECEMBER 18, 2014
 OPERATOR'S WELL #: CURRY 11H
 API WELL #: 47 51
 STATE COUNTY PERMIT

Well Type: Oil Waste Disposal Production Deep
 Gas Liquid Injection Storage Shallow

WATERSHED: MIDDLE GRAVE CREEK-GRAVE CREEK ELEVATION: 1317.13'
 COUNTY/DISTRICT: MARSHALL / WASHINGTON QUADRANGLE: MOUNDSVILLE, WV 7.5'
 SURFACE OWNER: JAMES E. CURRY ACREAGE: 45.01±
 OIL & GAS ROYALTY OWNER: JAMES E. CURRY ACREAGE: 461.204±

DRILL CONVERT DRILL DEEPER REDRILL FRACTURE OR STIMULATE
 PLUG OFF OLD FORMATION PERFORATE NEW FORMATION PLUG & ABANDON
 CLEAN OUT & REPLUG OTHER CHANGE (SPECIFY): _____

TARGET FORMATION: MARCELLUS ESTIMATED DEPTH: TVD: 6,556± TMD: 14,132±
 WELL OPERATOR CHEVRON APPALACHIA, LLC DESIGNATED AGENT KENNETH E. TAWNEY
 Address 800 MOUNTAIN VIEW DRIVE Address 500 LEE STREET, EAST SUITE 1600
 City SMITHFIELD State PA Zip Code 15478 City CHARLESTON State WV Zip Code 25301-3202

01/16/2015

CURRY

11H

PAGE 2 OF 2

	LESSOR	DIST-TM/PAR
A	JAMES E. CURRY	14-10/15
B	JAMES E. CURRY	14-10/13
C	DENNIS & MICHELLE S. BLAKE	14-10/12
D	JAMES E. BLAKE	14-10/11.3
	DAVID BLAKE	
	DENNIS BLAKE	
	GAVEN BLAKE	
E	DENNIS & MICHELLE S. BLAKE	14-10/10
F	WILDA H. MILLER	14-6/41.1
G	LOIS W. DOWLER	14-6/37
H	MARY LOU RUBINI	14-6/41
J	JOHN W. & MARY ALICE MILLER	14-10/3

SURFACE HOLE LOCATION (SHL)
UTM 17-NAD83(M) N:4417824.364 E:528540.243
NAD83, WV NORTH N:515701.354 E:1641402.150

APPROX. LANDING POINT
UTM 17-NAD83(M) N:4418237.46 E:528669.41
NAD83, WV NORTH N:517049.850 E:1641848.684

BOTTOM HOLE LOCATION (BHL)
UTM 17-NAD83(M) N:4419726.71 E:527337.05
NAD83, WV NORTH N:522009.932 E:1637558.252

	SURFACE OWNER	DIST-TM/PAR
1	JOHN J. HART ET UX	14-10/18
2	RAYMOND EUGENE FRANKLIN ET UX	14-11/9
3	DAVID LAWRENCE WILSON ET UX	14-11/8
4	DEBRA J. & RICHARD L. WAYT JR.	14-11/8.5
5	DAVID E. FRANKLIN	14-11/8.7
6	PATRICIA SUE HOSKINS	14-11/8.6
7	GREGORY SCOTT MCDONALD ET UX	14-11/8.9
8	MARY V. JAKO ET AL	14-11/8.2
9	ILA F. MOORE ET AL	14-11/6
10	ROBERT H. BOWMAN JR.	14-11/8.1
11	JOHN J. & BELINDA R. BAKER	14-11/8.8
12	RICHARD W. HYETT ET UX	14-11/17
13	RICHARD W. HYETT ET UX	14-11/8.4
14	RICHARD W. HYETT ET UX	14-11/8.3
15	JOSEPH MICHAEL CROW ET UX	14-10/17
16	DAVID E. HILL ET UX	14-11/7
17	DAVID E. HILL ET UX	14-11/6.10
18	DENNIS C. FISHER ET UX	14-11/6.4
19	DENNIS CLYDE FISHER	14-11/18
20	VALLIE JAMES WEST	14-10/8.1
21	VALLIE JAMES WEST	14-10/8
22	RICHARD E. HITT	14-10/8.3
23	DAVID L. BLAKE	14-10/8.2
24	MICHAEL T. DAVIS	14-10/9
25	FREDA ELIZABETH BLAKE	14-10/9.1
26	JOSEPH MICHAEL CROW	14-10/16
27	JAMES E. CURRY	14-10/15
28	JOHN J. & RENEE A. HART	14-10/19
29	JOHN J. & RENEE A. HART	14-10/19.1
30	JOHN J. HART ET UX	14-10/14
31	JAMES E. CURRY	14-10/13
32	DENNIS BLAKE ET UX	14-10/12
33	DENNIS & MICHELLE S. BLAKE	14-10/11.3
34	JOHN J. II & JENNA E. HART	14-10/11
35	JAMES E. BLAKE	14-10/11.1
36	JOHN J. HART ET UX	14-6/36
37	CARL W. & BRIDGETT L. YOHO	14-6/35
38	DENNIS BLAKE ET UX	14-10/10
39	JOHN W. & MARY ALICE MILLER	14-10/4.6
40	JOHN W. & MARY ALICE MILLER	14-10/4.7
41	JOHN W. & MARY ALICE MILLER	14-10/3
42	MARY LOU RUBINI	14-6/41.1
43	JEFFREY L. & JANET L. ALLEN	14-6/37
44	JOHN W. & MARY ALICE MILLER	14-6/41
45	BRUCE M. STRAIGHT	14-10/4.3
46	JOHN W. & MARY ALICE MILLER	14-10/4.8
47	JOSEPH D. STRAIGHT	14-10/4
48	DANNIE J. RUZA SR.	14-10/1
49	DANNIE J. RUZA SR.	14-10/2
50	WILLIAM H. III & LINDA BARDALL	14-7/42
51	WHEELING POWER CO.	14-7/42.1

DECEMBER 18, 2014