

LINE	BEARING	DISTANCE
R1	S 19°29'48" W	259.93'
R2	N 58°13'26" E	184.54'
R3	N 80°19'08" E	160.42'
R4	N 08°25'59" W	965.56'
R5	S 41°20'30" W	726.17'
R6	S 06°41'58" E	1090.75'

BHL is located on topo map 14,055 feet south of Latitude: 39° 55' 00"
 SHL is located on topo map 6,602 feet south of Latitude: 39° 52' 30"

BHL is located on topo map 86 feet west of Longitude: 80° 42' 30"
 SHL is located on topo map 5,997 feet west of Longitude: 80° 40' 00"

AS DRILLED
BOTTOM HOLE LOCATION (BHL)
 UTM 17-NAD83(M)
 N:4414270.19
 E:524919.75
 NAD 83 WV NORTH
 N:504236.95
 E:1629326.52
 LAT/LON DATUM-NAD83
 LAT:39.878117
 LON:-80.708581

PERMITTED
BOTTOM HOLE LOCATION (BHL)
 UTM 17-NAD83(M)
 N:4414266.11
 E:524914.69
 NAD 83 WV NORTH
 N:504223.85
 E:1629309.70
 LAT/LON DATUM-NAD83
 LAT:39.878081
 LON:-80.708639

PERMITTED
APPROX. LANDING POINT
 UTM 17-NAD83(M)
 N:4412195.53
 E:526648.32
 NAD 83 WV NORTH
 N:497334.14
 E:1634885.01
 LAT/LON DATUM-NAD83
 LAT:39.859372
 LON:-80.688450

AS DRILLED
APPROX. LANDING POINT
 UTM 17-NAD83(M)
 N:4412209.13
 E:526647.41
 NAD 83 WV NORTH
 N:497378.82
 E:1634882.76
 LAT/LON DATUM-NAD83
 LAT:39.859494
 LON:-80.688461

AS DRILLED
SURFACE HOLE LOCATION (SHL)
 UTM 17-NAD83(M)
 N:4411918.46
 E:526685.19
 NAD 83 WV NORTH
 N:496422.94
 E:1634990.82
 LAT/LON DATUM-NAD83
 LAT:39.856875
 LON:-80.688031

NOTES:

1. There are no water wells or developed springs within 250' of proposed well.
2. There are no existing buildings within 625' of proposed well.
3. Proposed well pad is within 100' from perennial stream, wetland, pond, reservoir or lake.
4. There are no native trout streams within 300' of proposed well.
5. Proposed well is greater than 1000' from surface/groundwater intake or public water supply.
6. It is not the purpose or intention of this plat to represent surveyed locations of the surface or mineral parcels depicted hereon. The location of the boundary lines, as shown, are based on record deed descriptions, field evidence found and/or tax map position, unless otherwise noted.

LEGEND

- TYPED MAP POINT
- WELL
- ALL ARC POINTS UNLESS OTHERWISE NOTED
- MINERAL TRACT BOUNDARY
- PARCEL LINES
- WELL BOUNDARY
- PROPOSED HORIZONTAL WELL
- AS DRILLED
- ROAD
- STREAM CENTER LINE
- LESSORS
- SURFACE OWNERS
- GAS WELLS**
- EXISTING WELLS
- PLUGGED WELLS

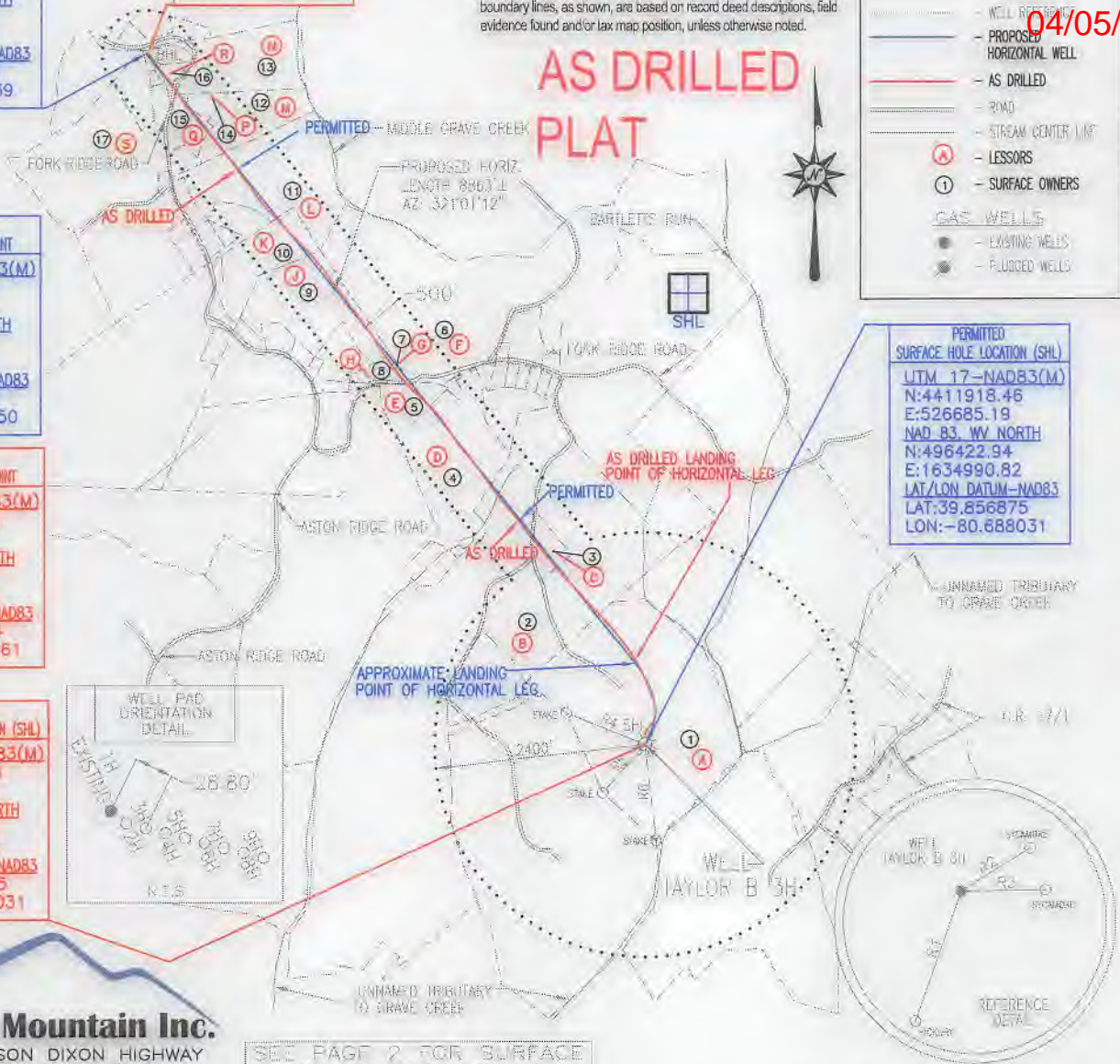

04/05/2019

AS DRILLED PLAT

PERMITTED
SURFACE HOLE LOCATION (SHL)
 UTM 17-NAD83(M)
 N:4411918.46
 E:526685.19
 NAD 83 WV NORTH
 N:496422.94
 E:1634990.82
 LAT/LON DATUM-NAD83
 LAT:39.856875
 LON:-80.688031

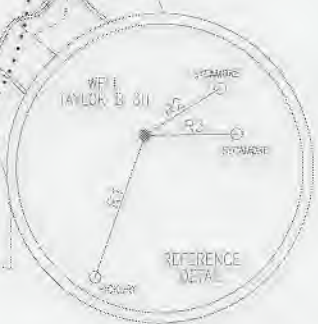
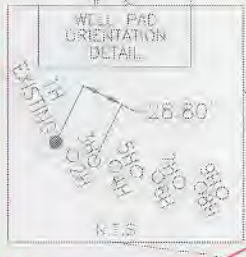

Blue Mountain Inc.
 10125 MASON DIXON HIGHWAY
 BURTON, WV 26562
 PHONE: (304) 662-6486

SEE PAGE 2 FOR SURFACE OWNERS AND LESSORS

FILE #: TAYLOR B 3H-AS DRILLED
 DRAWING #: TAYLOR B 3H-AS DRILLED
 SCALE: 1" = 2000'
 MINIMUM DEGREE OF ACCURACY: 1/2500
 PROVEN SOURCE OF ELEVATION: U.S.G.S. MONUMENT THOMAS 1498.81'

I, THE UNDERSIGNED, HEREBY CERTIFY THAT THIS PLAT IS CORRECT TO THE BEST OF MY KNOWLEDGE AND BELIEF AND SHOWS ALL THE INFORMATION REQUIRED BY LAW AND THE REGULATIONS ISSUED AND PRESCRIBED BY THE DEPARTMENT OF ENVIRONMENTAL PROTECTION.

Signed: *George D. Six*

R.P.E.: _____ L.L.S.: P.S. No. 2000

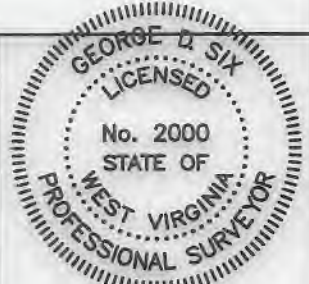

PLACE SEAL HERE

(+) DENOTES LOCATION OF WELL ON UNITED STATES TOPOGRAPHIC MAPS WVDEP
 OFFICE OF OIL & GAS
 601 57TH STREET
 CHARLESTON, WV 25304



DATE: JANUARY 08, 2018
 OPERATOR'S WELL #: TAYLOR B 3H-AS DRILLED
 API WELL #: 47 51 01794 W-35
 STATE COUNTY PERMIT

Well Type: Oil Waste Disposal Production Deep Gas Liquid Injection Storage Shallow

WATERSHED: MIDDLE GRAVE CREEK-GRAVE CREEK ELEVATION: 1222.00'

COUNTY/DISTRICT: MARSHALL / CLAY QUADRANGLE: GLEN EASTON, WV 7.5'

SURFACE OWNER: WILLIAMS OHIO VALLEY MIDSTREAM LLC ACREAGE: 91.93±

OIL & GAS ROYALTY OWNER: LEE R. & SHERRI L. TAYLOR ACREAGE: 703.572±

DRILL CONVERT DRILL DEEPER REDRILL FRACTURE OR STIMULATE PLUG OFF OLD FORMATION
 PERFORATE NEW FORMATION PLUG & ABANDON CLEAN OUT & REPLUG OTHER CHANGE

(SPECIFY): AS DRILLED

TARGET FORMATION: MARCELLUS ESTIMATED DEPTH: TVD: 6,533'± TMD: 15,964.47'±

WELL OPERATOR: CHEVRON APPALACHIA, LLC DESIGNATED AGENT: KENNETH E. TAWNEY
 Address: 700 CHERRINGTON PARKWAY Address: 500 LEE STREET, EAST SUITE 1600
 City: CORAOPOLIS State: PA Zip Code: 15108 City: CHARLESTON State: WV Zip Code: 25301-3202

TAYLOR B 3H PAGE 2 OF 2

AS DRILLED PLAT

04/05/2019

PERMITTED SURFACE HOLE LOCATION (SHL)	AS DRILLED SURFACE HOLE LOCATION (SHL)	PERMITTED APPROX. LANDING POINT	AS DRILLED APPROX. LANDING POINT	PERMITTED BOTTOM HOLE LOCATION (BHL)	AS DRILLED BOTTOM HOLE LOCATION (BHL)
UTM 17-NAD83(M) N:4411918.46 E:526685.19 NAD 83, WV NORTH N:496422.94 E:1634990.82 LAT/LON DATUM-NAD83 LAT:39.856875 LON:-80.688031	UTM 17-NAD83(M) N:4411918.46 E:526685.19 NAD 83, WV NORTH N:496422.94 E:1634990.82 LAT/LON DATUM-NAD83 LAT:39.856875 LON:-80.688031	UTM 17-NAD83(M) N:4412195.53 E:526648.32 NAD 83, WV NORTH N:497334.14 E:1634885.01 LAT/LON DATUM-NAD83 LAT:39.859372 LON:-80.688450	UTM 17-NAD83(M) N:4412209.13 E:526647.41 NAD 83, WV NORTH N:497378.82 E:1634882.76 LAT/LON DATUM-NAD83 LAT:39.859494 LON:-80.688461	UTM 17-NAD83(M) N:4414266.11 E:524914.69 NAD 83, WV NORTH N:504223.85 E:1629309.70 LAT/LON DATUM-NAD83 LAT:39.878081 LON-80.708639	UTM 17-NAD83(M) N:4414270.19 E:524918.75 NAD 83, WV NORTH N:504236.95 E:1629326.52 LAT/LON DATUM-NAD83 LAT:39.878117 LON:-80.708581

	SURFACE OWNER	DIST-TM/PAR
1	WILLIAMS OHIO VALLEY MIDSTREAM LLC	4-10/20
2	WILLIAMS OHIO VALLEY MIDSTREAM LLC	4-10/21
3	WILLIAMS OHIO VALLEY MIDSTREAM LLC	4-9/27
4	WILLIAM R. STANDIFORD, ET. UX.	4-9/23.3
5	WILLIAM R. STANDIFORD, ET. UX.	4-9/17.2
6	RONALD A. HILL	4-9/5
7	MARSHALL COUNTY PUBLIC SERVICE DISTRICT	4-9/17.1
8	WILLIAM R. STANDIFORD, ET. UX.	4-9/17
9	HARLEY L. II & PATRICIA L. GATTS	4-9/7
10	JAMES R. BUCHANAN JR.	4-9/8
11	GUERRY J. & SUZANNE K. SCHUMAN	4-9/2.15
12	GUERRY J. & SUZANNE K. SCHUMAN	4-9/2.7
13	RICKY LEE MCGARY	4-9/2
14	GUERRY J. & SUZANNE K. SCHUMAN	4-9/2.8
15	GUERRY & SUZANNE SCHUMAN	4-9/2.17
16	OAK GROVE M E CHURCH	4-9/1
17	JEFFREY RYAN	4-9/2.5

	LESSOR
A	LEE R. & SHERRI L. TAYLOR
B	LEE R. & SHERRI L. TAYLOR
C	LEE R. & SHERRI L. TAYLOR
D	WILLIAM ROGER STANDIFORD
E	WILLIAM ROGER STANDIFORD
F	RONALD A. HILL ET AL.
G	MARSHALL CO. PUBLIC SER. DIST., ET AL
H	WILLIAM ROGER STANDIFORD, ET AL
J	HARLEY L. GATTS, ET AL
K	JAMES R. BUCHANAN, JR.
L	GUERRY J. & SUZANNE K. SCHUMAN
M	GUERRY J. & SUZANNE K. SCHUMAN
N	RICKY LEE & LISA MCGARY
P	GUERRY J. & SUZANNE K. SCHUMAN
Q	GUERRY J. & SUZANNE K. SCHUMAN
R	OAK GROVE CHURCH
S	JEFFERY L. RYAN

JANUARY 08, 2018