

AS DRILLED PLAT

BHL is located on topo map 14,977 feet south of Latitude: 39° 55' 00"
 SHL is located on topo map 6,606 feet south of Latitude: 39° 52' 30"

**AS DRILLED
BOTTOM HOLE LOCATION (BHL)**
 UTM 17-NAD83(M)
 N:4413988.70
 E:524636.85
 NAD 83, WV NORTH
 N:503328.75
 E:1628382.73
 LAT/LON DATUM-NAD83
 LAT:39.875589
 LON:-80.711900

**PERMITTED
BOTTOM HOLE LOCATION (BHL)**
 UTM 17-NAD83(M)
 N:4413984.33
 E:524631.51
 NAD 83, WV NORTH
 N:503314.71
 E:1628364.97
 LAT/LON DATUM-NAD83
 LAT:39.875550
 LON:-80.711961

LEGEND	
	- TOPO MAP POINT
	- WELL
	- ALL ARE POINTS UNLESS OTHERWISE NOTED.
	- MINERAL TRACT BOUNDARY
	- PARCEL LINES
	- WELL REFERENCE
	- PROPOSED HORIZONTAL WELL
	- AS DRILLED
	- ROAD
	- STREAM CENTER LINE
	- LESSORS
	- SURFACE OWNERS
GAS WELLS	
	- EXISTING WELLS
	- PLUGGED WELLS

Blue Mountain Inc.
 10125 MASON DIXON HIGHWAY
 BURTON, WV 26562
 PHONE: (304) 662-6486

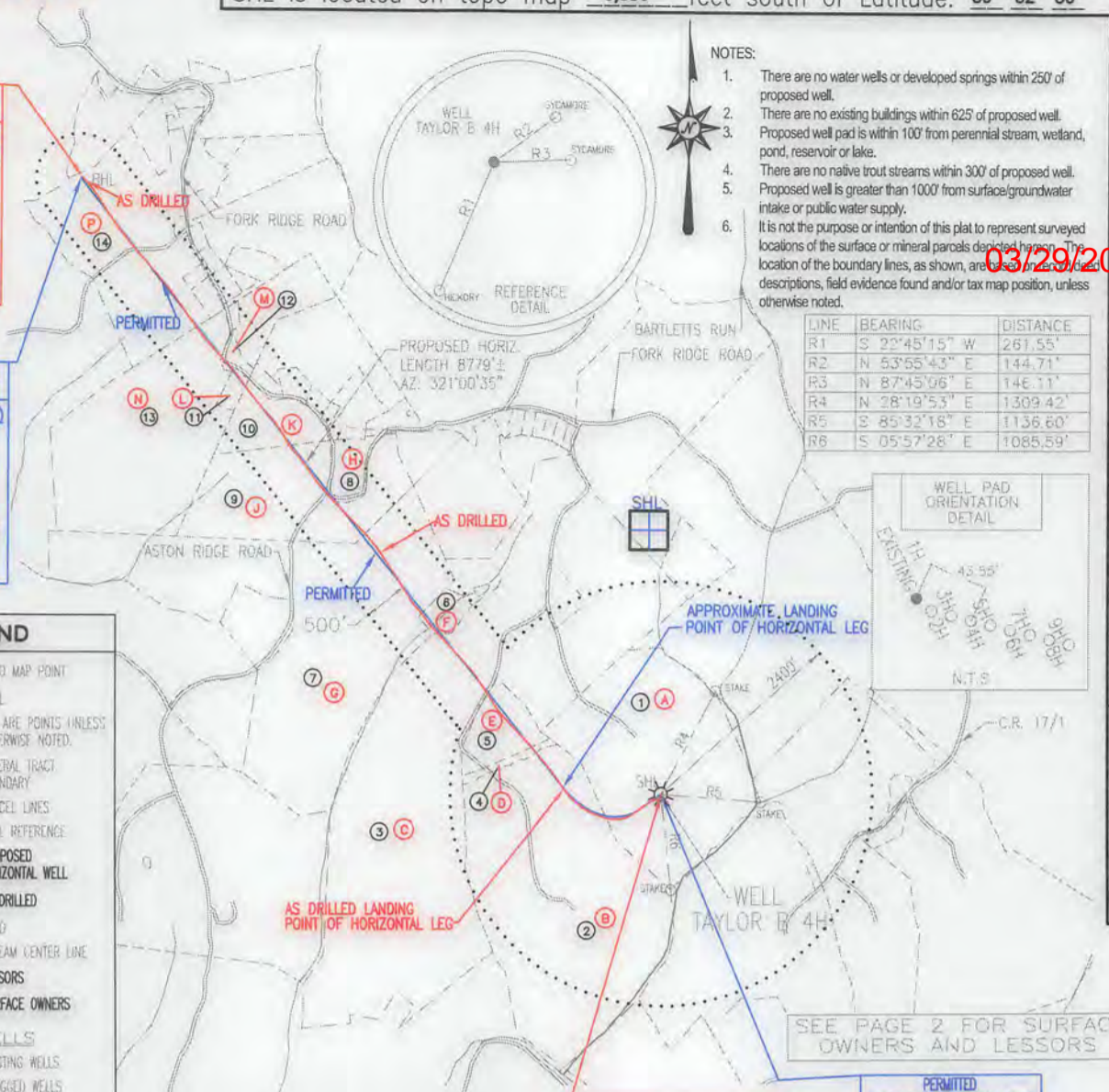

NOTES:

1. There are no water wells or developed springs within 250' of proposed well.
2. There are no existing buildings within 625' of proposed well.
3. Proposed well pad is within 100' from perennial stream, wetland, pond, reservoir or lake.
4. There are no native trout streams within 300' of proposed well.
5. Proposed well is greater than 1000' from surface/groundwater intake or public water supply.
6. It is not the purpose or intention of this plat to represent surveyed locations of the surface or mineral parcels depicted herein. The location of the boundary lines, as shown, are based on recorded descriptions, field evidence found and/or tax map position, unless otherwise noted.

LINE	BEARING	DISTANCE
R1	S 22°45'15" W	261.55'
R2	N 53°55'43" E	144.71'
R3	N 87°45'06" E	146.11'
R4	N 28°19'53" E	1309.42'
R5	S 85°32'18" E	1136.60'
R6	S 05°57'28" E	1085.59'

BHL is located on topo map 1,018 feet west of Longitude: 80° 42' 30"
 SHL is located on topo map 5,983 feet west of Longitude: 80° 40' 00"

**AS DRILLED
APPROX. LANDING POINT**
 UTM 17-NAD83(M)
 N:4411928.98
 E:526352.14
 NAD 83, WV NORTH
 N:496475.72
 E:1633898.48
 LAT/LON DATUM-NAD83
 LAT:39.856981
 LON:-80.691922

**PERMITTED
APPROX. LANDING POINT**
 UTM 17-NAD83(M)
 N:4411933.71
 E:526349.05
 NAD 83, WV NORTH
 N:496491.42
 E:1633888.59
 LAT/LON DATUM-NAD83
 LAT:39.857022
 LON:-80.691958

**AS DRILLED
SURFACE HOLE LOCATION (SHL)**
 UTM 17-NAD83(M)
 N:4411917.45
 E:526689.65
 NAD 83, WV NORTH
 N:496419.37
 E:1635005.38
 LAT/LON DATUM-NAD83
 LAT:39.856867
 LON:-80.687978

**PERMITTED
SURFACE HOLE LOCATION (SHL)**
 UTM 17-NAD83(M)
 N:4411917.45
 E:526689.65
 NAD 83, WV NORTH
 N:496419.37
 E:1635005.38
 LAT/LON DATUM-NAD83
 LAT:39.856867
 LON:-80.687978

FILE #: TAYLOR B 4H-AS DRILLED
 DRAWING #: TAYLOR B 4H-AS DRILLED
 SCALE: 1" = 2000'
 MINIMUM DEGREE OF ACCURACY: 1/2500
 PROVEN SOURCE OF ELEVATION: U.S.G.S. MONUMENT THOMAS 1498.81'

I, THE UNDERSIGNED, HEREBY CERTIFY THAT THIS PLAT IS CORRECT TO THE BEST OF MY KNOWLEDGE AND BELIEF AND SHOWS ALL THE INFORMATION REQUIRED BY LAW AND THE REGULATIONS ISSUED AND PRESCRIBED BY THE DEPARTMENT OF ENVIRONMENTAL PROTECTION.

Signed: *George D. Six*

R.P.E.: _____ L.L.S.: P.S. No. 2000



PLACE SEAL HERE

(+) DENOTES LOCATION OF WELL ON UNITED STATES TOPOGRAPHIC MAPS WVDEP
 OFFICE OF OIL & GAS
 601 57TH STREET
 CHARLESTON, WV 25304



DATE: JANUARY 08, 2018
 OPERATOR'S WELL #: TAYLOR B 4H-AS DRILLED
 API WELL #: 47 51 **01795**
 STATE COUNTY PERMIT

Well Type: Oil Waste Disposal Production Deep Gas Liquid Injection Storage Shallow

WATERSHED: MIDDLE GRAVE CREEK-GRAVE CREEK ELEVATION: 1222.00'

COUNTY/DISTRICT: MARSHALL / CLAY QUADRANGLE: GLEN EASTON, WV 7.5'

SURFACE OWNER: WILLIAMS OHIO VALLEY MIDSTREAM LLC ACREAGE: 91.93±

OIL & GAS ROYALTY OWNER: LEE R. & SHERRI L. TAYLOR ACREAGE: 836.923±

DRILL CONVERT DRILL DEEPER REDRILL FRACTURE OR STIMULATE PLUG OFF OLD FORMATION

PERFORM NEW FORMATION PLUG & ABANDON CLEAN OUT & REPLUG OTHER CHANGE

(SPECIFY): AS DRILLED

TARGET FORMATION: MARCELLUS ESTIMATED DEPTH: TVD: 6,533'± TMD: 16,078.81'±

WELL OPERATOR: CHEVRON APPALACHIA, LLC DESIGNATED AGENT: KENNETH E. TAWNEY
 Address: 700 CHERRINGTON PARKWAY Address: 500 LEE STREET, EAST SUITE 1600
 City: CORAOPOLIS State: PA Zip Code: 15108 City: CHARLESTON State: WV Zip Code: 25301-3202

**TAYLOR B
4H
PAGE 2 OF 2**

03/29/2019

AS DRILLED PLAT

	SURFACE OWNER	DIST-TM/PAR
1	WILLIAMS OHIO VALLEY MIDSTREAM LLC	4-10/20
2	BRENDAN J. MCCARTHY & JOSEPH E. BOJALAD III	4-10/19
3	LEE R. TAYLOR, ET UX	4-10/21
4	CARY B. & TRUDY J. WILSON	4-10/19.2
5	CARY B. & TRUDY J. WILSON	4-10/19.1
6	LEWIS A. ASTON, JR., ET UX	4-9/23
7	LEWIS A. ASTON, JR., ET UX	4-10/6
8	*WILLIAM R. & LINDA L. STANDIFORD	4-9/14
9	LEWIS A. ASTON, JR., ET UX	4-9/13
10	GARY M. BONAR ET UX	4-9/12
11	MARNIE KAY BUCHANAN	4-9/11.1
12	ROBERT D. & NAOMI L. MILLER-LIFE	4-9/10
13	MARNIE KAY BUCHANAN	4-9/11
14	JEFFREY L. RYAN	4-9/2.5

	LESSOR
A	LEE R. & SHERRI L. TAYLOR
B	ROBERT S. & BETTY J. BIRD
C	LEE R. & SHERRI L. TAYLOR
D	CARY & TRUDY WILSON
E	CARY & TRUDY WILSON
F	LEWIS A. JR. & CATHY ASTON
G	LEWIS A. JR. & CATHY ASTON
H	*WILLIAM ROGER STANDIFORD
J	LEWIS A. JR. & CATHY ASTON
K	GARY M. & ELLEN L. BONAR HEIRS OF W.E. ALLEN
L	JAMES R. & MARNIE K. BUCHANAN
M	CATHY KAY MCCRACKEN
N	JAMES R. & MARNIE K. BUCHANAN
P	JEFFREY L. RYAN

PERMITTED SURFACE HOLE LOCATION (SHL)	PERMITTED APPROX. LANDING POINT	PERMITTED BOTTOM HOLE LOCATION (BHL)
UTM 17-NAD83(M) N:4411917.45 E:526689.65 NAD 83, WV NORTH N:496419.37 E:1635005.38 LAT/LON DATUM-NAD83 LAT:39.856867 LON:-80.687978	UTM 17-NAD83(M) N:4411933.71 E:526349.05 NAD 83, WV NORTH N:496491.42 E:1633888.59 LAT/LON DATUM-NAD83 LAT:39.857022 LON-80.691958	UTM 17-NAD83(M) N:4413984.33 E:524631.51 NAD 83, WV NORTH N:503314.71 E:1628364.97 LAT/LON DATUM-NAD83 LAT:39.875550 LON:-80.711961

AS DRILLED SURFACE HOLE LOCATION (SHL)	AS DRILLED APPROX. LANDING POINT	AS DRILLED BOTTOM HOLE LOCATION (BHL)
UTM 17-NAD83(M) N:4411917.45 E:526689.65 NAD 83, WV NORTH N:496419.37 E:1635005.38 LAT/LON DATUM-NAD83 LAT:39.856867 LON:-80.687978	UTM 17-NAD83(M) N:4411928.98 E:526352.14 NAD 83, WV NORTH N:496475.72 E:1633898.48 LAT/LON DATUM-NAD83 LAT:39.856981 LON:-80.691922	UTM 17-NAD83(M) N:4413988.70 E:524636.85 NAD 83, WV NORTH N:503328.75 E:1628382.73 LAT/LON DATUM-NAD83 LAT:39.875589 LON:-80.711900

* - DENOTES PARCEL WITHIN 30 FEET OF PLANNED WELL BORE

JANUARY 08, 2018