

AS DRILLED PLAT

BHL is located on topo map 10,233 feet south of Latitude: 39° 52' 30"
 SHL is located on topo map 6,612 feet south of Latitude: 39° 52' 30"

BHL is located on topo map 239 feet west of Longitude: 80° 40' 00"
 SHL is located on topo map 5,953 feet west of Longitude: 80° 40' 00"

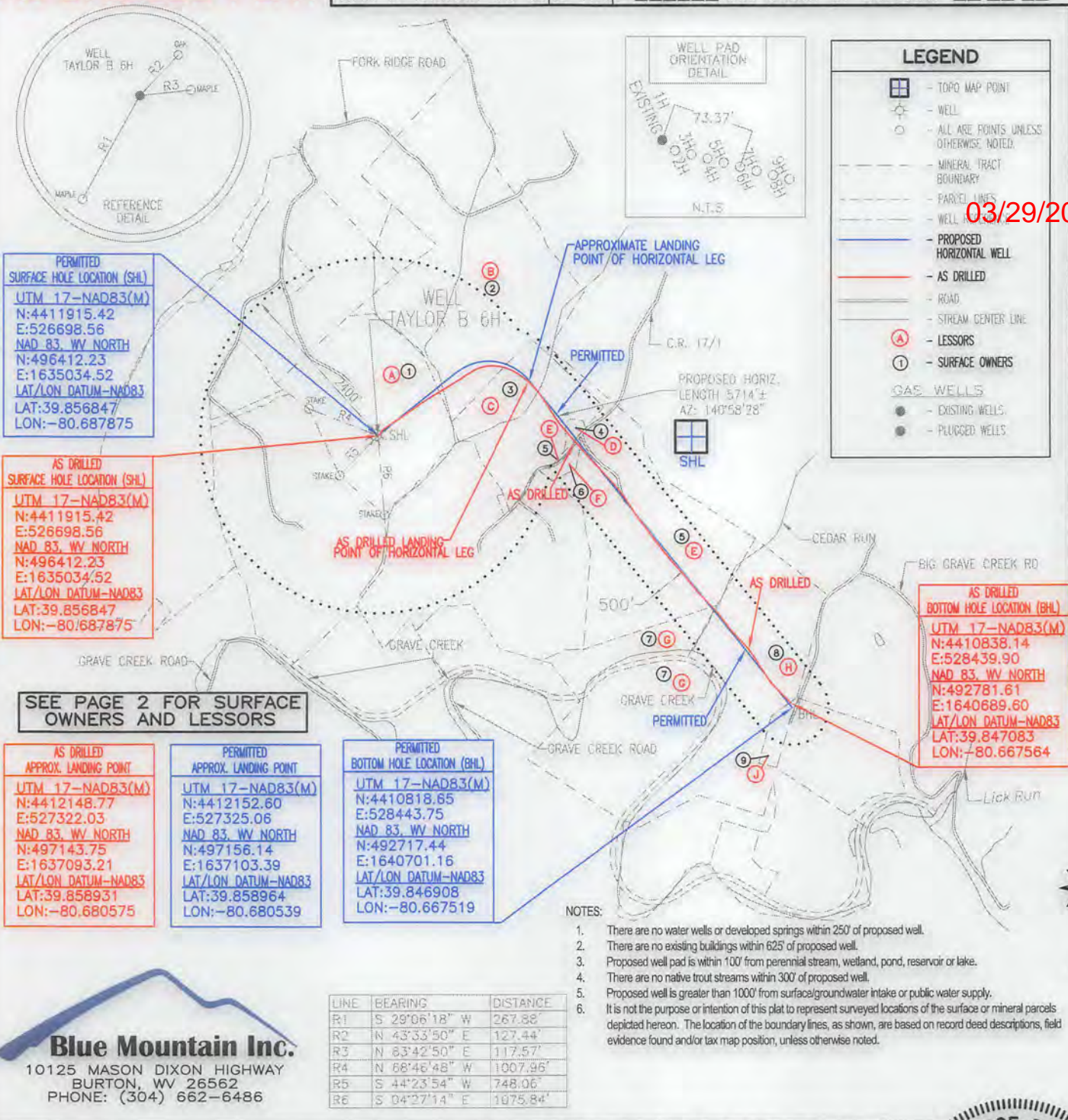

Blue Mountain Inc.
 10125 MASON DIXON HIGHWAY
 BURTON, WV 26562
 PHONE: (304) 662-6486

FILE #: TAYLOR B 6H-AS DRILLED
 DRAWING #: TAYLOR B 6H-AS DRILLED
 SCALE: 1" = 2000'
 MINIMUM DEGREE OF ACCURACY: 1/2500
 PROVEN SOURCE OF ELEVATION: U.S.G.S. MONUMENT THOMAS 1498.81'

I, THE UNDERSIGNED, HEREBY CERTIFY THAT THIS PLAT IS CORRECT TO THE BEST OF MY KNOWLEDGE AND BELIEF AND SHOWS ALL THE INFORMATION REQUIRED BY LAW AND THE REGULATIONS ISSUED AND PRESCRIBED BY THE DEPARTMENT OF ENVIRONMENTAL PROTECTION.

Signed: *George D. Six*
 R.P.E.: _____ L.L.S.: P.S. No. 2000



(+) DENOTES LOCATION OF WELL ON UNITED STATES TOPOGRAPHIC MAPS
 WVDEP
 OFFICE OF OIL & GAS
 601 57TH STREET
 CHARLESTON, WV 25304

Well Type: Oil Waste Disposal Production Deep Gas Liquid Injection Storage Shallow

WATERSHED: MIDDLE GRAVE CREEK-GRAVE CREEK ELEVATION: 1222.00'

COUNTY/DISTRICT: MARSHALL / CLAY QUADRANGLE: GLEN EASTON, WV 7.5'

SURFACE OWNER: WILLIAMS OHIO VALLEY MIDSTREAM LLC ACREAGE: 91.93±

OIL & GAS ROYALTY OWNER: LEE R. & SHERRI L. TAYLOR ACREAGE: 672.505±

DRILL CONVERT DRILL DEEPER REDRILL FRACTURE OR STIMULATE PLUG OFF OLD FORMATION
 PERFORATE NEW FORMATION PLUG & ABANDON CLEAN OUT & REPLUG OTHER CHANGE

(SPECIFY): AS DRILLED

TARGET FORMATION: MARCELLUS ESTIMATED DEPTH: TVD: 6,533'± TMD: 14,223.66'±

WELL OPERATOR CHEVRON APPALACHIA, LLC DESIGNATED AGENT KENNETH E. TAWNEY
 Address 700 CHERRINGTON PARKWAY Address 500 LEE STREET, EAST SUITE 1600
 City CORAOPOLIS State PA Zip Code 15108 City CHARLESTON State WV Zip Code 25301-3202

DATE: JANUARY 08, 2018

OPERATOR'S WELL #: TAYLOR B 6H-AS DRILLED

API WELL #: 47 51 01796
 STATE COUNTY PERMIT

TAYLOR B 6H PAGE 2 OF 2

AS DRILLED PLAT

03/29/2019

	SURFACE OWNER	DIST-TM/PAR
1	WILLIAMS OHIO VALLEY MIDSTREAM LLC	4-10/20
2	JAMES D. RULONG	4-9/20
3	HUBERT & ANDREA KUHN	3-12/3
4	HOWARD KUHN	3-12/3.1
5	JOHN A. BUNGARD	3-12/4
6	ROGER DALE WELLS, ET AL	3-12/4.3
7	TRACIE L. WEST, ET AL	9-2/5
8	ROBERT W. ZIRKLE, ET AL	3-12/5
9	ROBERT W. ZIRKLE	3-12/5.1

	LESSOR
A	LEE R. & SHERRI L. TAYLOR
B	CLARENCE RULONG
C	HUBERT & ANDREA KUHN
D	HOWARD KUHN
E	JOHN A. BUNGARD
F	ROGER & SARAH WELLS
G	TRACIE J. WEST
H	ROBERT W. & SABRINA ZIRKLE
J	ROBERT W. & SABRINA ZIRKLE

PERMITTED SURFACE HOLE LOCATION (SHL)	PERMITTED APPROX. LANDING POINT	PERMITTED BOTTOM HOLE LOCATION (BHL)
<u>UTM 17-NAD83(M)</u> N:4411915.42 E:526698.56 <u>NAD 83, WV NORTH</u> N:496412.23 E:1635034.52 <u>LAT/LON DATUM-NAD83</u> LAT:39.856847 LON:-80.687875	<u>UTM 17-NAD83(M)</u> N:4412152.60 E:527325.06 <u>NAD 83, WV NORTH</u> N:497156.14 E:1637103.39 <u>LAT/LON DATUM-NAD83</u> LAT:39.858964 LON:-80.680539	<u>UTM 17-NAD83(M)</u> N:4410818.65 E:528443.75 <u>NAD 83, WV NORTH</u> N:492717.44 E:1640701.16 <u>LAT/LON DATUM-NAD83</u> LAT:39.846908 LON:-80.667519

AS DRILLED SURFACE HOLE LOCATION (SHL)	AS DRILLED APPROX. LANDING POINT	AS DRILLED BOTTOM HOLE LOCATION (BHL)
<u>UTM 17-NAD83(M)</u> N:4411915.42 E:526698.56 <u>NAD 83, WV NORTH</u> N:496412.23 E:1635034.52 <u>LAT/LON DATUM-NAD83</u> LAT:39.856847 LON:-80.687875	<u>UTM 17-NAD83(M)</u> N:4412148.77 E:527322.03 <u>NAD 83, WV NORTH</u> N:497143.75 E:1637093.21 <u>LAT/LON DATUM-NAD83</u> LAT:39.858931 LON:-80.680575	<u>UTM 17-NAD83(M)</u> N:4410838.14 E:528439.90 <u>NAD 83, WV NORTH</u> N:492781.61 E:1640689.60 <u>LAT/LON DATUM-NAD83</u> LAT:39.847083 LON:-80.667564

JANUARY 08, 2018