

Well is located on topo map 6,619 feet south of Latitude: 39° 52' 30"

LINE	BEARING	DISTANCE
R1	S 35°05'35" W	277.63'
R2	N 30°31'34" E	115.21'
R3	N 77°16'33" E	89.76'
R4	N 68°59'41" W	1037.74'
R5	S 46°20'13" W	763.79'
R6	S 02°55'19" E	1066.82'

NOTES:

1. There are no water wells or developed springs within 250' of proposed well.
2. There are no existing buildings within 625' of proposed well.
3. Proposed well is greater than 100' from perennial stream, wetland, pond, reservoir or lake.
4. There are no native trout streams within 300' of proposed well.
5. Proposed well is greater than 1000' from surface/groundwater intake or public water supply.
6. It is not the purpose or intention of this plat to represent surveyed locations of the surface or mineral parcels depicted hereon. The location of the boundary lines, as shown, are based on record deed descriptions, field evidence found and/or tax map position, unless otherwise noted.

LEGEND

- TOPO MAP POINT
 - WELL
 - ALL ARE POINTS UNLESS OTHERWISE NOTED.
 - MINERAL TRACT BOUNDARY
 - PARCEL LINES
 - WELL REFERENCE
 - PROPOSED HORIZONTAL WELL
 - ROAD
 - STREAM CENTER LINE
 - LESSORS
 - SURFACE OWNERS
- GAS WELLS**
- EXISTING WELLS
 - PLUGGED WELLS

Well is located on topo map 5,924 feet west of Longitude: 80° 40' 00"



SURFACE HOLE LOCATION (SHL)
 UTM 17-NAD83(M)
 N:4411913.39
 E:526707.48
 NAD 83, WV NORTH
 N:496405.08
 E:1635063.68
 LAT/LON DATUM-NAD83
 LAT:39.856828
 LON:-80.687769

APPROX. LANDING POINT
 UTM 17-NAD83(M)
 N:4412195.66
 E:526648.32
 NAD 83, WV NORTH
 N:497334.57
 E:1634885.01
 LAT/LON DATUM-NAD83
 LAT:39.859372
 LON:-80.688450

BOTTOM HOLE LOCATION (BHL)
 UTM 17-NAD83(M)
 N:4414266.26
 E:524914.79
 NAD 83, WV NORTH
 N:504224.33
 E:1629310.03
 LAT/LON DATUM-NAD83
 LAT:39.878083
 LON:-80.708639

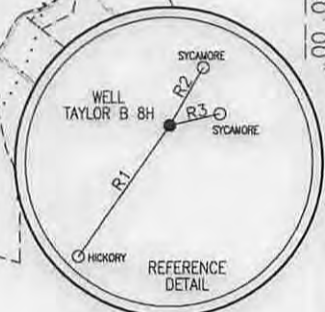
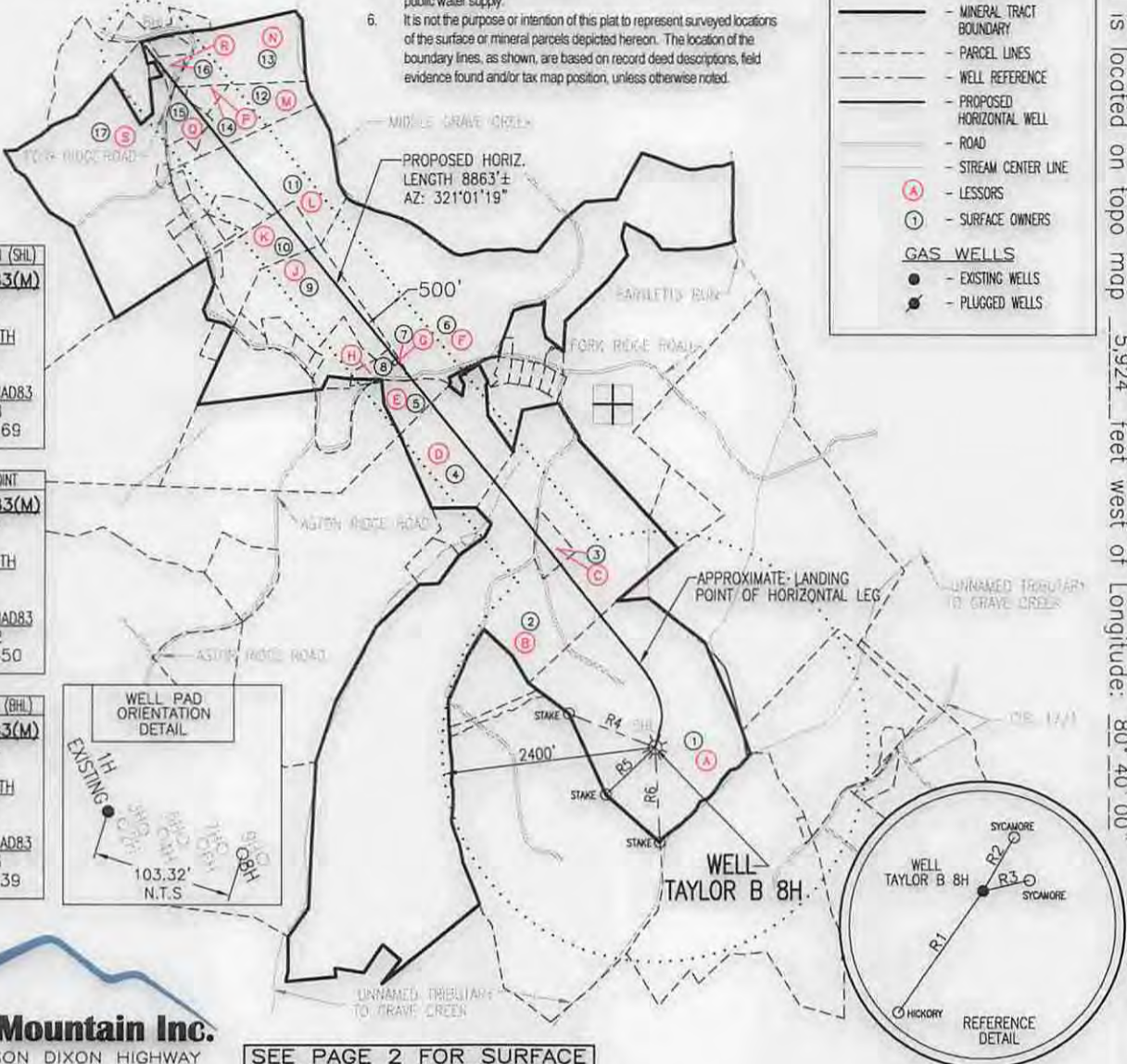

Blue Mountain Inc.
 11023 MASON DIXON HIGHWAY
 BURTON, WV 26562
 PHONE: (304) 662-6486

SEE PAGE 2 FOR SURFACE OWNERS AND LESSORS

FILE #: TAYLOR B 8H
 DRAWING #: TAYLOR B 8H
 SCALE: 1" = 2000'
 MINIMUM DEGREE OF ACCURACY: 1/2500
 PROVEN SOURCE OF ELEVATION: U.S.G.S. MONUMENT THOMAS 1498.81'

I, THE UNDERSIGNED, HEREBY CERTIFY THAT THIS PLAT IS CORRECT TO THE BEST OF MY KNOWLEDGE AND BELIEF AND SHOWS ALL THE INFORMATION REQUIRED BY LAW AND THE REGULATIONS ISSUED AND PRESCRIBED BY THE DEPARTMENT OF ENVIRONMENTAL PROTECTION.

Signed: *George D. Six*
 R.P.E.: _____ L.L.S.: P.S. No. 2000

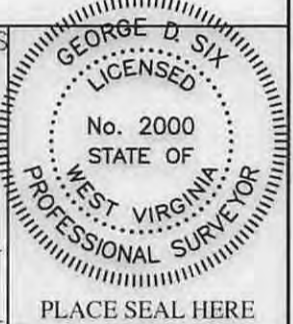

(+) DENOTES LOCATION OF WELL ON UNITED STATES TOPOGRAPHIC MAPS WVDEP
 OFFICE OF OIL & GAS
 601 57TH STREET
 CHARLESTON, WV 25304

DATE: NOVEMBER 7, 2014
 OPERATOR'S WELL #: TAYLOR B 8H
 API WELL #: 47 51 **01798**
 STATE COUNTY PERMIT

Well Type: Oil Waste Disposal Production Deep
 Gas Liquid Injection Storage Shallow

WATERSHED: MIDDLE GRAVE CREEK - GRAVE CREEK ELEVATION: 1222.00'
 COUNTY/DISTRICT: MARSHALL / CLAY QUADRANGLE: GLEN EASTON, WV 7.5'
 SURFACE OWNER: WILLIAMS OHIO VALLEY MIDSTREAM LLC ACREAGE: 91.93±
 OIL & GAS ROYALTY OWNER: LEE R. & SHERRI L. TAYLOR ACREAGE: 703.572±

DRILL CONVERT DRILL DEEPER REDRILL FRACTURE OR STIMULATE
 PLUG OFF OLD FORMATION PERFORATE NEW FORMATION PLUG & ABANDON
 CLEAN OUT & REPLUG OTHER CHANGE (SPECIFY): _____

TARGET FORMATION: MARCELLUS ESTIMATED DEPTH: TVD: 6,533'± TMD: 15,928.6'±
 WELL OPERATOR CHEVRON APPALACHIA, LLC DESIGNATED AGENT KENNETH E. TAWNEY
 Address 800 MOUNTAIN VIEW DRIVE Address 500 LEE STREET, EAST SUITE 1600
 City SMITHFIELD State PA Zip Code 15478 City CHARLESTON State WV Zip Code 25301-3202

04/10/2015

5101798 116A

WATER SUPPLY EXHIBIT TAYLOR UNIT B

4705404708 Blue Mountain Inc.

Date: 9/19/2014

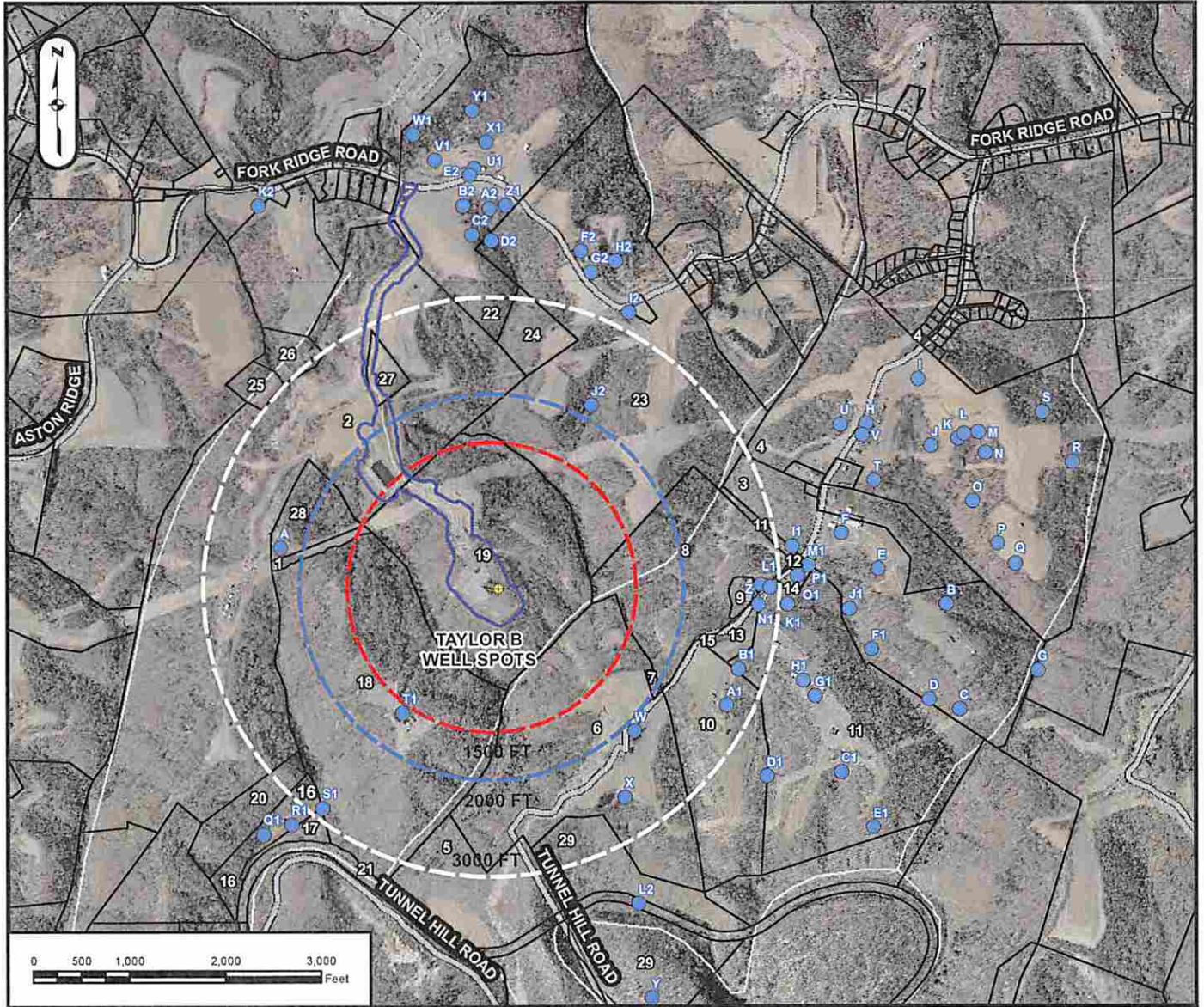

1	Wilson, Cary & Trudy Taylor, Lee et ux	4-10-19.2	9	Kuhn, Howard	3-12-3.1	17	Consolidation Coal Company	4-10-17	25	Aston, Lewis A. Jr. et ux	4-9-23
2	Williams Energy Co.	4-10-21	10	Hardman, Mary	3-12-3.2	18	McCarthy, Brendan & Joseph Bojalad III	4-10-19	26	Standiford, William Roger et ux	4-9-23.8
3	Hudson, Brandy Jo & Douglas	3-11-7	11	Bungard, John	3-12-4	19	Taylor, Lee et ux Williams Energy Co.	4-10-20	27	Taylor, Lee et ux Williams Energy Co.	4-9-27
4	Blake, Herman & Evelyn	3-11-8	12	Kuhn, Howard & Mary	3-12-4.2	20	Sullivan, Robert Morris	4-10-22	28	Wilson, Cary & Trudy	4-10-19.1
5	Kuhn, Philip Est-Life/Howard Kuhn	3-12-1	13	Wells, Roger Dale et al	3-12-4.3	21	Consolidation Coal Company	4-10-23	29	Conkle, Lawrence & Shirley Ests (Roy Conkle)	9-2-4
6	Kuhn, Philip Est-Life/Howard Kuhn	3-12-2	14	Kuhn, Hubert & Andrea	3-12-4.4	22	Fletcher, Nelson et ux - life	4-9-19			
7	Kuhn, Hubert & Andrea	3-12-2.1	15	Wells, Roger Dale et al	3-12-4.5	23	Rulong, James Standiford, William - exec.	4-9-20			
8	Kuhn, Hubert & Andrea	3-12-3	16	Conner, David Shawn	4-10-16	24	Rulong, James Standiford, William - exec.	4-9-22			

SURFACE OWNER: LEE TAYLOR, ET UX.

COUNTY: MARSHALL

OIL/GAS OWNER: LEE R. & SHERRI L. TAYLOR

DISTRICT: CLAY

WELL OPERATOR: CHEVRON APPALACHIA, LLC

SURVEYOR: BLUE MOUNTAIN INC 2014

ADDRESS: 800 MOUNTAIN VIEW DRIVE

ADDRESS: 11023 MASON DIXON HIGHWAY
BURTON, WV 26562

SMITHFIELD, PA 15478

PHONE: 724-564-3700

PHONE: 304-662-6486

RECEIVED
Office of Oil and Gas
NOV 11 2014
Department of Environmental Protection