

Well is located on topo map 6,622 feet south of Latitude: 39° 52' 30"

NOTES:

1. There are no water wells or developed springs within 250' of proposed well.
2. There are no existing buildings within 625' of proposed well.
3. Proposed well is greater than 100' from perennial stream, wetland, pond, reservoir or lake.
4. There are no native trout streams within 300' of proposed well.
5. Proposed well is greater than 1000' from surface/groundwater intake or public water supply.
6. It is not the purpose or intention of this plat to represent surveyed locations of the surface or mineral parcels depicted hereon. The location of the boundary lines, as shown, are based on record deed descriptions, field evidence found and/or tax map position, unless otherwise noted.

LINE	BEARING	DISTANCE
R1	S 37°54'57" W	283.42'
R2	N 23°09'17" E	111.82'
R3	N 72°16'14" E	76.64'
R4	N 25°06'42" E	1292.61'
R5	S 86°11'35" E	1062.66'
R6	S 02°08'54" E	1062.61'

LEGEND

- ⊕ - TOPO MAP POINT
- ☼ - WELL
- - ALL ARE POINTS UNLESS OTHERWISE NOTED.
- - MINERAL TRACT BOUNDARY
- - - - - PARCEL LINES
- - - - - WELL REFERENCE
- - - - - PROPOSED HORIZONTAL WELL
- - - - - ROAD
- - - - - STREAM CENTER LINE
- (A) - LESSORS
- (1) - SURFACE OWNERS

GAS WELLS

- - EXISTING WELLS
- - PLUGGED WELLS

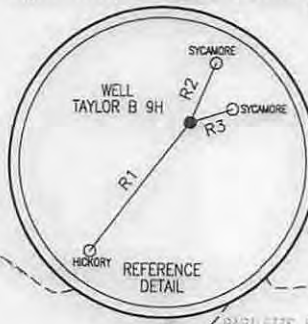

Blue Mountain Inc.
 11023 MASON DIXON HIGHWAY
 BURTON, WV 26562
 PHONE: (304) 662-6486

SURFACE HOLE LOCATION (SHL)
 UTM 17-NAD83(M)
 N:4411912.38
 E:526711.93
 NAD 83, WV NORTH
 N:496401.51
 E:1635078.23
 LAT/LON DATUM-NAD83
 LAT:39.856819
 LON:-80.687717

APPROX. LANDING POINT
 UTM 17-NAD83(M)
 N:4412029.41
 E:526527.89
 NAD 83, WV NORTH
 N:496795.62
 E:1634480.72
 LAT/LON DATUM-NAD83
 LAT:39.857881
 LON:-80.689864

BOTTOM HOLE LOCATION (BHL)
 UTM 17-NAD83(M)
 N:4414117.66
 E:524781.04
 NAD 83, WV NORTH
 N:503744.05
 E:1628862.97
 LAT/LON DATUM-NAD83
 LAT:39.876747
 LON:-80.710208

SEE PAGE 2 FOR SURFACE OWNERS AND LESSORS

Well is located on topo map 5,910 feet west of Longitude: 80° 40' 00"

FILE #: TAYLOR B 9H
 DRAWING #: TAYLOR B 9H
 SCALE: 1" = 2000'
 MINIMUM DEGREE OF ACCURACY: 1/2500
 PROVEN SOURCE OF ELEVATION: U.S.G.S. MONUMENT THOMAS 1498.81'

I, THE UNDERSIGNED, HEREBY CERTIFY THAT THIS PLAT IS CORRECT TO THE BEST OF MY KNOWLEDGE AND BELIEF AND SHOWS ALL THE INFORMATION REQUIRED BY LAW AND THE REGULATIONS ISSUED AND PRESCRIBED BY THE DEPARTMENT OF ENVIRONMENTAL PROTECTION.

Signed: *George D. Six*
 R.P.E.: _____ L.L.S.: P.S. No. 2000

GEORGE D. SIX
 LICENSED
 No. 2000
 STATE OF
 WEST VIRGINIA
 PROFESSIONAL SURVEYOR

PLACE SEAL HERE

(+) DENOTES LOCATION OF WELL ON UNITED STATES TOPOGRAPHIC MAPS WVDEP
 OFFICE OF OIL & GAS
 601 57TH STREET
 CHARLESTON, WV 25304



DATE: NOVEMBER 7, 2014
 OPERATOR'S WELL #: TAYLOR B 9H
 API WELL #: 47 51 01799 West
 STATE COUNTY PERMIT

Well Type: Oil Waste Disposal Production Deep
 Gas Liquid Injection Storage Shallow

WATERSHED: MIDDLE GRAVE CREEK - GRAVE CREEK ELEVATION: 1222.00'
 COUNTY/DISTRICT: MARSHALL / CLAY QUADRANGLE: GLEN EASTON, WV 7.5'
 SURFACE OWNER: WILLIAMS OHIO VALLEY MIDSTREAM LLC ACREAGE: 91.93±
 OIL & GAS ROYALTY OWNER: LEE R. & SHERRI L. TAYLOR ACREAGE: 723.983±

DRILL CONVERT DRILL DEEPER REDRILL FRACTURE OR STIMULATE
 PLUG OFF OLD FORMATION PERFORATE NEW FORMATION PLUG & ABANDON
 CLEAN OUT & REPLUG OTHER CHANGE (SPECIFY): _____

TARGET FORMATION: MARCELLUS ESTIMATED DEPTH: TVD: 6,533'± TMD: 15,883.3'±
 WELL OPERATOR CHEVRON APPALACHIA, LLC DESIGNATED AGENT KENNETH E. TAWNEY
 Address 800 MOUNTAIN VIEW DRIVE Address 500 LEE STREET, EAST SUITE 1600
 City SMITHFIELD State PA Zip Code 15478 City CHARLESTON State WV Zip Code 25301-3202

04/10/2015

5101799 H6A

WATER SUPPLY EXHIBIT TAYLOR UNIT B

4705101799
Blue Mountain Inc.

Date: 9/19/2014

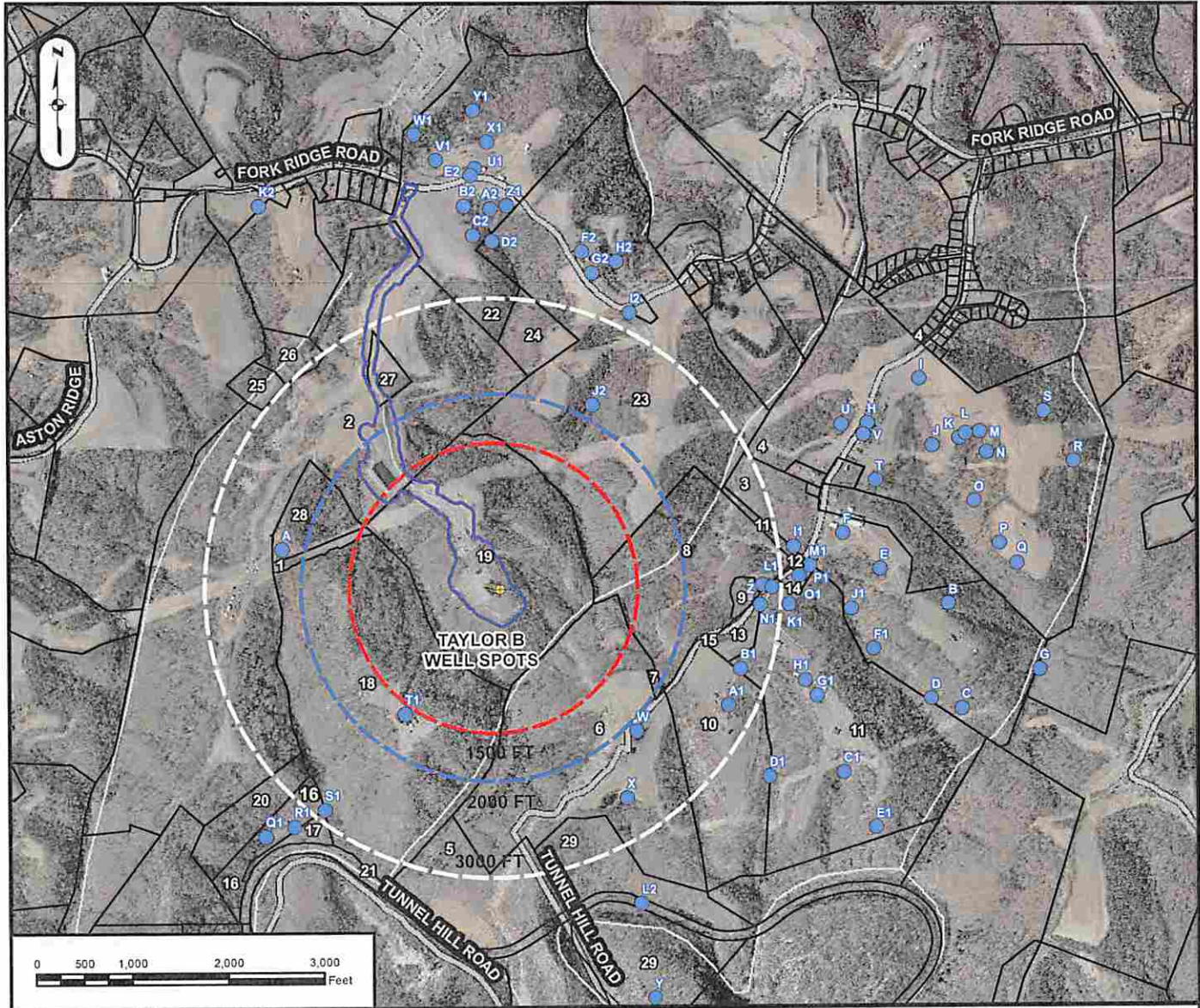

1	Wilson, Cary & Trudy Taylor, Lee et ux Williams Energy Co.	4-10-19.2 4-10-21	9	Kuhn, Howard	3-12-3.1	17	Consolidation Coal Company	4-10-17	25	Aston, Lewis A. Jr. et ux Standiford, William Roger et ux	4-9-23 4-9-23.8
2	Hudson, Brandy Jo & Douglas	3-11-7	10	Hardman, Mary	3-12-3.2	18	Taylor, Lee et ux Williams Energy Co.	4-10-20	26	Taylor, Lee et ux Williams Energy Co.	4-9-27
3	Blake, Herman & Evelyn Kuhn, Philip Est- Life/Howard Kuhn	3-11-8 3-12-1	11	Bungard, John	3-12-4	19	Sullivan, Robert Morris Consolidation Coal Company	4-10-22 4-10-23	27	Wilson, Cary & Trudy	4-10-19.1
4	Kuhn, Philip Est- Life/Howard Kuhn	3-12-2	12	Kuhn, Howard & Mary	3-12-4.2	20	Fletcher, Nelson et ux - life	4-9-19	28	Conkle, Lawrence & Shirley Ests (Roy Conkle)	9-2-4
5	Kuhn, Hubert & Andrea	3-12-2.1	13	Wells, Roger Dale et al	3-12-4.3	21	Rulong, James Standiford, William - exec.	4-9-20	29		
6	Kuhn, Hubert & Andrea	3-12-3	14	Kuhn, Hubert & Andrea	3-12-4.4	22	Rulong, James Standiford, William - exec.	4-9-22			
7			15	Wells, Roger Dale et al	3-12-4.5	23					
8			16	Conner, David Shawn	4-10-16	24					

SURFACE OWNER: LEE TAYLOR, ET UX.

COUNTY: MARSHALL

OIL/GAS OWNER: LEE R. & SHERRI L. TAYLOR

DISTRICT: CLAY

WELL OPERATOR: CHEVRON APPALACHIA, LLC

SURVEYOR: BLUE MOUNTAIN INC.

ADDRESS: 800 MOUNTAIN VIEW DRIVE
SMITHFIELD, PA 15478

ADDRESS: 11023 MASON DIXON HIGHWAY
BURTON, WV 26562

PHONE: 724-564-3700

PHONE: 304-662-6486