

AS DRILLED PLAT

BHL is located on topo map 13,012 feet south of Latitude: 39° 52' 30"
 SHL is located on topo map 6,622 feet south of Latitude: 39° 52' 30"

BHL is located on topo map 11,579 feet west of Longitude: 80° 37' 30"
 SHL is located on topo map 5,910 feet west of Longitude: 80° 40' 00"



LEGEND

- TOPIC MAP POINT
- WELL
- ALL ARE POINTS UNLESS OTHERWISE NOTED
- MINERAL TRACT BOUNDARY
- PARCEL LINES
- WELL REFERENCE
- PROPOSED HORIZONTAL WELL
- AS DRILLED
- ROAD
- STREAM CENTER LINE
- LESSORS
- SURFACE OWNERS
- GAS WELLS
- EXISTING WELLS
- PLUGGED WELLS

LINE	BEARING	DISTANCE
R1	E 37°54'57" W	283.42'
R2	N 33°09'12" E	411.82'
R3	N 72°18'14" E	76.84'
R4	N 53°14'09" W	1670.20'
R5	N 63°36'13" W	1610.39'
R6	S 47°16'48" W	771.86'



Blue Mountain Inc.
 10125 MASON DIXON HIGHWAY
 BURTON, WV 26562
 PHONE: (304) 662-6486

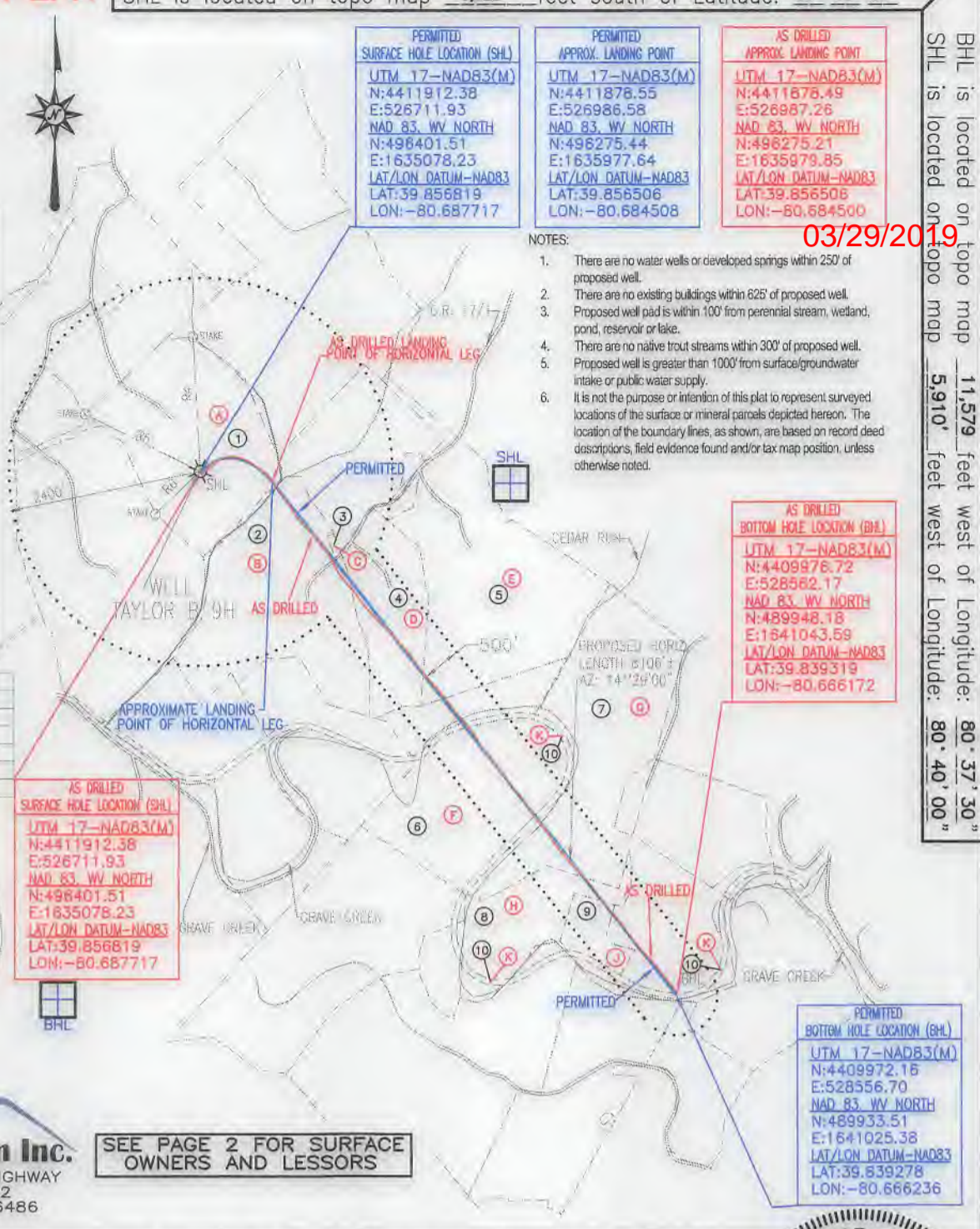

- NOTES:**
- There are no water wells or developed springs within 250' of proposed well.
 - There are no existing buildings within 625' of proposed well.
 - Proposed well pad is within 100' from perennial stream, wetland, pond, reservoir or lake.
 - There are no native trout streams within 300' of proposed well.
 - Proposed well is greater than 1000' from surface/groundwater intake or public water supply.
 - It is not the purpose or intention of this plat to represent surveyed locations of the surface or mineral parcels depicted hereon. The location of the boundary lines, as shown, are based on record deed descriptions, field evidence found and/or tax map position, unless otherwise noted.

03/29/2019

SEE PAGE 2 FOR SURFACE OWNERS AND LESSORS

FILE #: TAYLOR B 9H-AS DRILLED
 DRAWING #: TAYLOR B 9H-AS DRILLED
 SCALE: 1" = 2000'
 MINIMUM DEGREE OF ACCURACY: 1/2500
 PROVEN SOURCE OF ELEVATION: U.S.G.S. MONUMENT THOMAS 1498.81'

I, THE UNDERSIGNED, HEREBY CERTIFY THAT THIS PLAT IS CORRECT TO THE BEST OF MY KNOWLEDGE AND BELIEF AND SHOWS ALL THE INFORMATION REQUIRED BY LAW AND THE REGULATIONS ISSUED AND PRESCRIBED BY THE DEPARTMENT OF ENVIRONMENTAL PROTECTION.

Signed: *George D. Six*
 R.P.E.: _____ L.L.S.: P.S. No. 2000

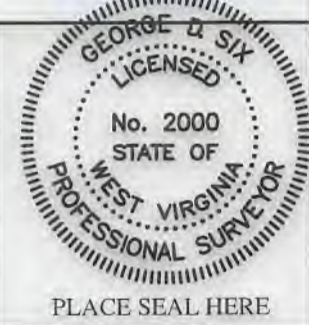

(+) DENOTES LOCATION OF WELL ON UNITED STATES TOPOGRAPHIC MAPS WVDEP
 OFFICE OF OIL & GAS
 601 57TH STREET
 CHARLESTON, WV 25304



DATE: JANUARY 08, 2018
 OPERATOR'S WELL #: TAYLOR B 9H-AS DRILLED
 API WELL #: 47 51 01799
 STATE COUNTY PERMIT

Well Type: Oil Waste Disposal Production Deep Gas Liquid Injection Storage Shallow

WATERSHED: MIDDLE GRAVE CREEK-GRAVE CREEK ELEVATION: 1222.00'

COUNTY/DISTRICT: MARSHALL / CLAY QUADRANGLE: GLEN EASTON, WV 7.5'

SURFACE OWNER: WILLIAMS OHIO VALLEY MIDSTREAM LLC ACREAGE: 91.93±

OIL & GAS ROYALTY OWNER: LEE R. & SHERRI L. TAYLOR ACREAGE: 639.106±

DRILL CONVERT DRILL DEEPER REDRILL FRACTURE OR STIMULATE PLUG OFF OLD FORMATION

PERFORATE NEW FORMATION PLUG & ABANDON CLEAN OUT & REPLUG OTHER CHANGE

(SPECIFY): AS DRILLED

TARGET FORMATION: MARCELLUS ESTIMATED DEPTH: TVD: 6,533'± TMD: 15,222.1'±

WELL OPERATOR CHEVRON APPALACHIA, LLC DESIGNATED AGENT KENNETH E. TAWNEY
 Address 700 CHERRINGTON PARKWAY Address 500 LEE STREET, EAST SUITE 1600
 City CORAOPOLIS State PA Zip Code 15108 City CHARLESTON State WV Zip Code 25301-3202

**TAYLOR B
9H
PAGE 2 OF 2
AS DRILLED PLAT**

03/29/2019

	SURFACE OWNER	DIST-TM/PAR
1	WILLIAMS OHIO VALLEY MIDSTREAM LLC	4-10/20
2	PHILIP L. KUHN EST. - LIFE	3-12/2
3	*HUBERT & ANDREA KUHN	3-12/2.1
4	MARY T. HARDMAN	3-12/3.2
5	JOHN A. BUNGARD	3-12/4
6	TRACIE L. WEST, ET AL	9-2/5
7	ROBERT W. ZIRKLE, ET AL	3-12/5
8	CHARLES A. RILEY, ET UX	3-12/6
9	WAYNE E. PYLES	3-12/7
10	CONSOLIDATION COAL COMPANY	3-12/28

	LESSOR
A	LEE R. & SHERRI L. TAYLOR
B	HOWARD LEE KUHN, ET AL
C	*HUBERT & ANDREA KUHN
D	MARY T. HARDMAN
E	JOHN A. BUNGARD
F	TRACIE J. WEST
G	ROBERT W. & SABRINA ZIRKLE
H	CHARLES A. RILEY, ET UX
J	WAYNE E. PYLES
K	CNX GAS COMPANY, LLC

PERMITTED SURFACE HOLE LOCATION (SHL)
UTM 17-NAD83(M) N:4411912.38 E:526711.93 NAD 83, WV NORTH N:496401.51 E:1635078.23 LAT/LON DATUM-NAD83 LAT:39.856819 LON:-80.687717

PERMITTED APPROX. LANDING POINT
UTM 17-NAD83(M) N:4411878.55 E:526986.58 NAD 83, WV NORTH N:496275.44 E:1635977.64 LAT/LON DATUM-NAD83 LAT:39.856506 LON:-80.684508

PERMITTED BOTTOM HOLE LOCATION (BHL)
UTM 17-NAD83(M) N:4409972.16 E:528556.70 NAD 83, WV NORTH N:489933.51 E:1641025.38 LAT/LON DATUM-NAD83 LAT:39.839278 LON:-80.666236

AS DRILLED SURFACE HOLE LOCATION (SHL)
UTM 17-NAD83(M) N:4411912.38 E:526711.93 NAD 83, WV NORTH N:496401.51 E:1635078.23 LAT/LON DATUM-NAD83 LAT:39.856819 LON:-80.687717

AS DRILLED APPROX. LANDING POINT
UTM 17-NAD83(M) N:4411878.49 E:526987.26 NAD 83, WV NORTH N:496275.21 E:1635979.85 LAT/LON DATUM-NAD83 LAT:39.856506 LON:-80.684500

AS DRILLED BOTTOM HOLE LOCATION (BHL)
UTM 17-NAD83(M) N:4409976.72 E:528562.17 NAD 83, WV NORTH N:489948.18 E:1641043.59 LAT/LON DATUM-NAD83 LAT:39.839319 LON:-80.666172

JANUARY 08, 2018

* - DENOTES PARCEL WITHIN 30 FEET OF PLANNED WELL BORE