

Well is located on topo map 8,434 feet south of Latitude: 39° 52' 30"

SEE PAGE 2 FOR SURFACE OWNERS AND LESSORS

SURFACE HOLE LOCATION (SHL)
 UTM 17-NAD83(M)
 N:4411357.60
 E:525892.69
 NAD 83, WV NORTH
 N:494625.95
 E:1632359.46
 LAT/LON DATUM-NAD83
 LAT:39.851846
 LON:-80.697317

APPROX. LANDING POINT
 UTM 17-NAD83(M)
 N:4411891.44
 E:526120.96
 NAD 83, WV NORTH
 N:496365.22
 E:1633137.82
 LAT/LON DATUM-NAD83
 LAT:39.856649
 LON:-80.694627

BOTTOM HOLE LOCATION (BHL)
 UTM 17-NAD83(M)
 N:4413889.46
 E:524456.91
 NAD 83, WV NORTH
 N:503012.96
 E:1627786.84
 LAT/LON DATUM-NAD83
 LAT:39.874700
 LON:-80.714006



LINE	BEARING	DISTANCE
R1	S 57°29'52" W	114.82'
R2	S 54°58'43" E	113.76'
R3	N 30°06'52" E	62.76'
R4	N 59°47'18" E	2490.97'
R5	N 75°28'03" E	2850.74'
R6	S 59°53'12" W	1676.88'

LEGEND

- ⊕ - TOPO MAP POINT
- ☼ - WELL
- - ALL ARE POINTS UNLESS OTHERWISE NOTED.
- - MINERAL TRACT BOUNDARY
- - - - - PARCEL LINES
- - - - - WELL REFERENCE
- - - - - PROPOSED HORIZONTAL WELL
- - - - - ROAD
- - - - - STREAM CENTER LINE
- (A) - LESSORS
- (1) - SURFACE OWNERS
- GAS WELLS**
- - EXISTING WELLS
- - PLUGGED WELLS

- NOTES:
- There are no water wells or developed springs within 250' of proposed well.
 - There are no existing buildings within 625' of proposed well.
 - Proposed well pad is within 100' from perennial stream, wetland, pond, reservoir or lake.
 - There are no native trout streams within 300' of proposed well.
 - Proposed well is greater than 1000' from surface/groundwater intake or public water supply.
 - It is not the purpose or intention of this plat to represent surveyed locations of the surface or mineral parcels depicted hereon. The location of the boundary lines, as shown, are based on record deed descriptions, field evidence found and/or tax map position, unless otherwise noted.

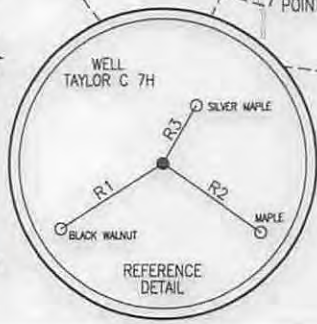

Blue Mountain Inc.
 11023 MASON DIXON HIGHWAY
 BURTON, WV 26562
 PHONE: (304) 662-6486

Well is located on topo map 8,605 feet west of Longitude: 80° 40' 00"

FILE #: TAYLOR C 7H
 DRAWING #: TAYLOR C 7H
 SCALE: 1" = 2000'
 MINIMUM DEGREE OF ACCURACY: 1/2500
 PROVEN SOURCE OF ELEVATION: U.S.G.S. MONUMENT THOMAS 1498.81'

I, THE UNDERSIGNED, HEREBY CERTIFY THAT THIS PLAT IS CORRECT TO THE BEST OF MY KNOWLEDGE AND BELIEF AND SHOWS ALL THE INFORMATION REQUIRED BY LAW AND THE REGULATIONS ISSUED AND PRESCRIBED BY THE DEPARTMENT OF ENVIRONMENTAL PROTECTION.

Signed: *George D. Six*
 R.P.E.: _____ L.L.S.: P.S. No. 2000

GEORGE D. SIX
 LICENSED
 No. 2000
 STATE OF
 WEST VIRGINIA
 PROFESSIONAL SURVEYOR

PLACE SEAL HERE

(+) DENOTES LOCATION OF WELL ON UNITED STATES TOPOGRAPHIC MAPS WVDEP
 OFFICE OF OIL & GAS
 601 57TH STREET
 CHARLESTON, WV 25304

DATE: MARCH 5, 2015
 OPERATOR'S WELL #: TAYLOR C 7H
 API WELL #: 47 51 01805H6A
 STATE COUNTY PERMIT

Well Type: Oil Waste Disposal Production Deep
 Gas Liquid Injection Storage Shallow

WATERSHED: MIDDLE GRAVE CREEK - GRAVE CREEK ELEVATION: 1257.00'
 COUNTY/DISTRICT: MARSHALL / CLAY QUADRANGLE: GLEN EASTON, WV 7.5'
 SURFACE OWNER: WILLIAMS OHIO VALLEY MIDSTREAM LLC ACREAGE: 265.439±
 OIL & GAS ROYALTY OWNER: LEE R. & SHERRI L. TAYLOR ACREAGE: 910.242±

DRILL CONVERT DRILL DEEPER REDRILL FRACTURE OR STIMULATE
 PLUG OFF OLD FORMATION PERFORATE NEW FORMATION PLUG & ABANDON
 CLEAN OUT & REPLUG OTHER CHANGE (SPECIFY): _____

TARGET FORMATION: MARCELLUS ESTIMATED DEPTH: TVD: 6,555'± TMD:16,428.8'±
 WELL OPERATOR CHEVRON APPALACHIA, LLC DESIGNATED AGENT KENNETH E. TAWNEY
 Address 800 MOUNTAIN VIEW DRIVE Address 500 LEE STREET, EAST SUITE 1600
 City SMITHFIELD State PA Zip Code 15478 City CHARLESTON State WV Zip Code 25301-3202

04/03/2015

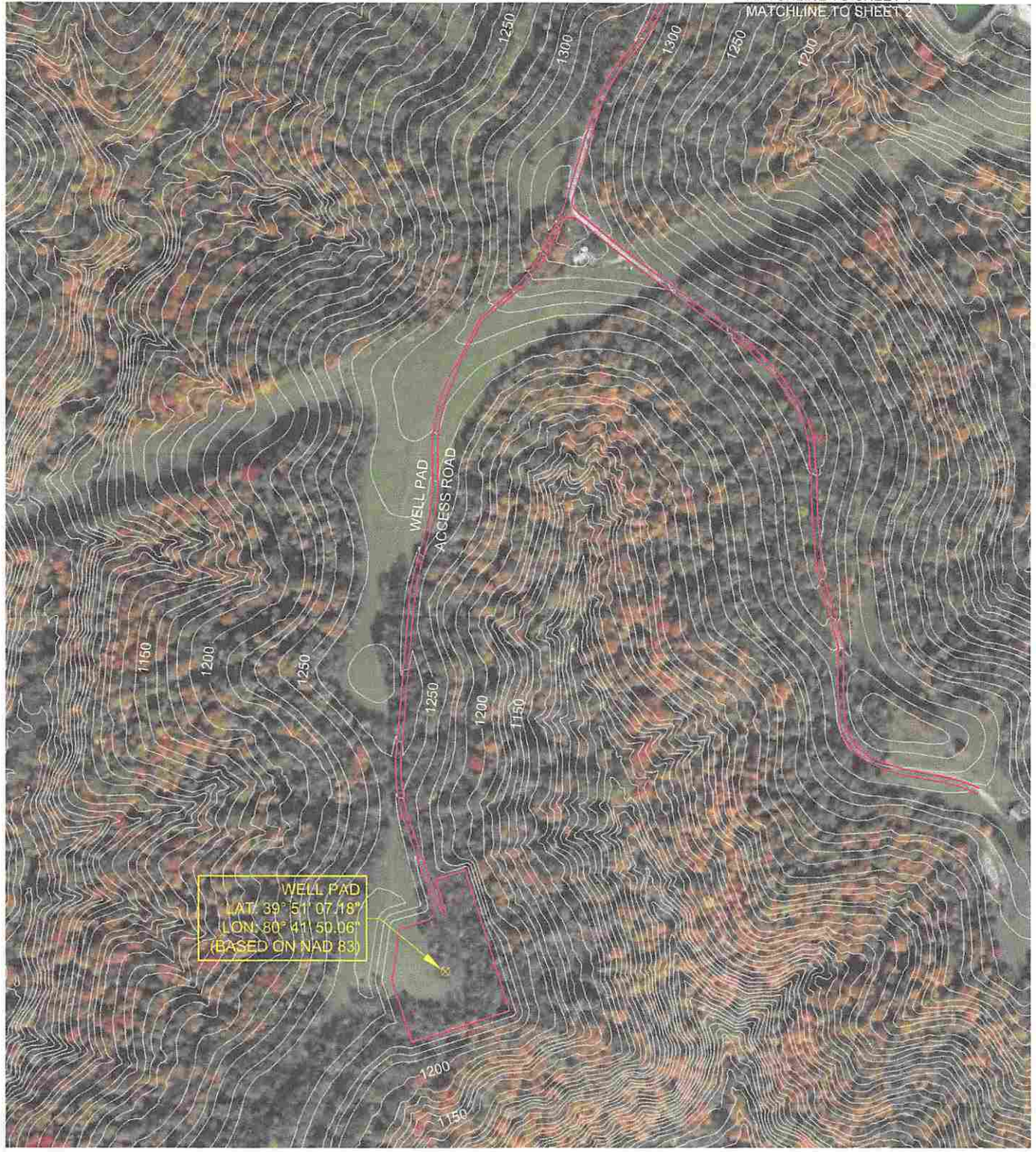

WELL PAD
 LAT 39° 51' 07.18"
 LON 80° 41' 50.06"
 (BASED ON NAD 83)

NOTE:
 THE BEARINGS AND COORDINATES ARE BASED ON NAD 83,
 WEST VIRGINIA NORTH ZONE

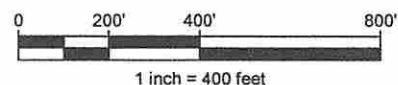

Project Number: C-17544-0379
 Drawing Scale: 1"=400'
 Date Issued: 09/12/2014
 Index Number: 102_353
 Drawn By: KCMW
 Checked By: KPH
 Project Manager: KPH
 Sheet: 2 of 2

TAYLOR "C" WELL SITE SAFETY PLAN #1
 FORK RIDGE ROAD
 CLAY DISTRICT, MARSHALL COUNTY, WV
 PREPARED FOR:
CHEVRON APPALACHIA, LLC
 800 MOUNTAIN VIEW DRIVE
 SMITHFIELD, PA 15478

Date	No	REVISION RECORD
-	01	-
-	02	-
-	03	-
-	04	-
-	05	-
-	06	-
-	07	-
-	08	-

GATEWAY
 Consulting Engineers & Surveyors
 400 Holiday Drive, Suite 300 Pittsburgh, PA 15220
 Phone (412) 921-4030 - Fax (412) 921-9960
 • Butler, PA (724) 287-1055 • Washington, PA (724) 220-3362
 http://www.gatewayengineers.com