

BHL is located on topo map 14,979 feet south of Latitude: 39° 52' 30"
 SHL is located on topo map 8,429 feet south of Latitude: 39° 52' 30"

BHL is located on topo map 948 feet west of Longitude: 80° 40' 00"
 SHL is located on topo map 8591 feet west of Longitude: 80° 40' 00"

NOTES:

1. There are no water wells or developed springs within 250' of proposed well.
2. There are no existing buildings within 625' of proposed well.
3. Proposed well pad is within 100' from perennial stream, wetland, pond, reservoir or lake.
4. There are no native trout streams within 300' of proposed well.
5. Proposed well is greater than 1000' from surface/groundwater intake or public water supply.
6. It is not the purpose or intention of this plat to represent surveyed locations of the surface or mineral parcels depicted hereon. The location of the boundary lines, as shown, are based on record deed descriptions, field evidence found and/or tax map position, unless otherwise noted.

SEE PAGE 2 FOR SURFACE OWNERS AND LESSORS

AS DRILLED PLAT

LEGEND

- TOPO MAP POINT
 - WELL
 - ALL ARC POINTS UNLESS OTHERWISE NOTED
 - MINERAL TRACT BOUNDARY
 - PARCELL LINE
 - WELL REFERENCE
 - PROPOSED HORIZONTAL WELL
 - ROAD
 - STREAM CENTER LINE
 - LESSORS
 - SURFACE OWNERS
 - AS DRILLED
- GAS WELLS
- EXISTING WELLS
 - PLUGGED WELLS

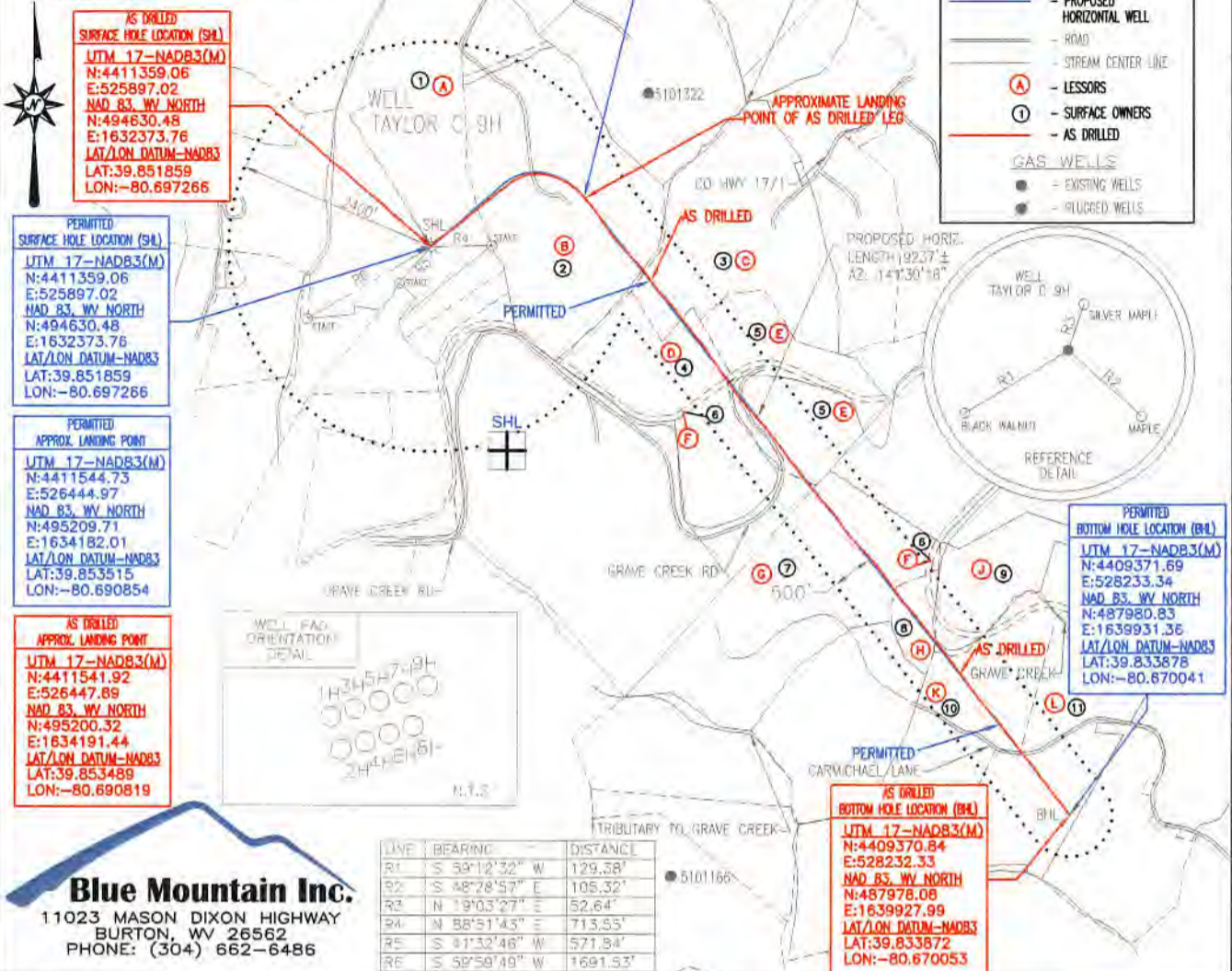

AS DRILLED SURFACE HOLE LOCATION (SHL)
 UTM 17-NAD83(M)
 N:4411359.06
 E:525897.02
 NAD 83, WV NORTH
 N:494630.48
 E:1632373.76
 LAT/LON DATUM-NAD83
 LAT:39.851859
 LON:-80.697266

PERMITTED SURFACE HOLE LOCATION (SHL)
 UTM 17-NAD83(M)
 N:4411359.06
 E:525897.02
 NAD 83, WV NORTH
 N:494630.48
 E:1632373.76
 LAT/LON DATUM-NAD83
 LAT:39.851859
 LON:-80.697266

PERMITTED APPROX. LANDING POINT
 UTM 17-NAD83(M)
 N:4411544.73
 E:526444.97
 NAD 83, WV NORTH
 N:495209.71
 E:1634182.01
 LAT/LON DATUM-NAD83
 LAT:39.853515
 LON:-80.690854

AS DRILLED APPROX. LANDING POINT
 UTM 17-NAD83(M)
 N:4411541.92
 E:526447.89
 NAD 83, WV NORTH
 N:495200.32
 E:1634191.44
 LAT/LON DATUM-NAD83
 LAT:39.853489
 LON:-80.690819

PERMITTED BOTTOM HOLE LOCATION (BHL)
 UTM 17-NAD83(M)
 N:4409371.69
 E:528233.34
 NAD 83, WV NORTH
 N:487980.83
 E:1639931.36
 LAT/LON DATUM-NAD83
 LAT:39.833878
 LON:-80.670041

AS DRILLED BOTTOM HOLE LOCATION (BHL)
 UTM 17-NAD83(M)
 N:4409370.84
 E:528232.33
 NAD 83, WV NORTH
 N:487978.08
 E:1639927.99
 LAT/LON DATUM-NAD83
 LAT:39.833872
 LON:-80.670053

LINE	BEARING	DISTANCE
R1	S 59°12'32" W	129.58'
R2	S 48°28'57" E	105.32'
R3	N 19°03'27" E	52.64'
R4	N 88°51'43" E	713.55'
R5	S 81°32'46" W	571.84'
R6	S 59°50'49" W	1691.53'

Blue Mountain Inc.
 11023 MASON DIXON HIGHWAY
 BURTON, WV 26562
 PHONE: (304) 662-6486

FILE #: TAYLOR C 9H-AS DRILLED
 DRAWING #: TAYLOR C 9H-AS DRILLED
 SCALE: 1" = 2000'
 MINIMUM DEGREE OF ACCURACY: 1/2500
 PROVEN SOURCE OF ELEVATION: U.S.G.S. MONUMENT THOMAS 1498.81'

I, THE UNDERSIGNED, HEREBY CERTIFY THAT THIS PLAT IS CORRECT TO THE BEST OF MY KNOWLEDGE AND BELIEF AND SHOWS ALL THE INFORMATION REQUIRED BY LAW AND THE REGULATIONS ISSUED AND PRESCRIBED BY THE DEPARTMENT OF ENVIRONMENTAL PROTECTION.
 Signed: *George D. Six*
 R.P.E.: _____ L.L.S.: P.S. No. 2000



(+) DENOTES LOCATION OF WELL ON UNITED STATES TOPOGRAPHIC MAPS WVDEP
 OFFICE OF OIL & GAS
 601 57TH STREET
 CHARLESTON, WV 25304

DATE: MARCH 13, 2018
 OPERATOR'S WELL #: TAYLOR C 9H-AS DRILLED
 API WELL #: 47 51 01826
 STATE COUNTY PERMITTED

Well Type: Oil Waste Disposal Production Deep
 Gas Liquid Injection Storage Shallow

WATERSHED: MIDDLE GRAVE CREEK - GRAVE CREEK ELEVATION: 1257.00'
 COUNTY/DISTRICT: MARSHALL / CLAY QUADRANGLE: GLEN EASTON, WV 7.5'
 SURFACE OWNER: WILLIAMS OHIO VALLEY MIDSTREAM LLC ACREAGE: 265.439±
 OIL & GAS ROYALTY OWNER: LEE R. & SHERRI L. TAYLOR ACREAGE: 915.930±

DRILL CONVERT DRILL DEEPER REDRILL FRACTURE OR STIMULATE
 PLUG OFF OLD FORMATION PERFORATE NEW FORMATION PLUG & ABANDON
 CLEAN OUT & REPLUG OTHER CHANGE (SPECIFY): AS DRILLED
 TARGET FORMATION: MARCELLUS ESTIMATED DEPTH: TVD: 6,555± TMD: 17,141.2±
 WELL OPERATOR CHEVRON APPALACHIA, LLC DESIGNATED AGENT KENNETH E. TAWNEY
 Address 700 CHERRINGTON PARKWAY Address 500 LEE STREET, EAST SUITE 1600
 City CORAOPOLIS State PA Zip Code 15108 City CHARLESTON State WV Zip Code 25301-3202

MAR 18 2019

Office of Oil and Gas
 WV Department of Environmental Protection

TAYLOR C 9H PAGE 2 OF 2 AS DRILLED

03/29/2019

	SURFACE OWNER	DIST-TM/PAR
1	WILLIAMS OHIO VALLEY MIDSTREAM LLC	4-10/21
2	BRENDAN J. MCCARTHY & JOSEPH E. BOJALAD, III	4-10/19
3	PHILIP L. KUHN EST - LIFE	3-12/2
4	PHILIP L. KUHN EST - LIFE	3-12/1
5	LAWRENCE & SHIRLEY CONKLE ESTS	9-2/4
6	MURRAY ENERGY	3-12/28
7	GEORGE B. & MARY L. CROW	9-2/6
8	WILLIAM VAUGHN ET AL	9-2/7
9	CHARLES A. RILEY ET UX	3-12/6
10	JAMES POMPEO	9-2/8
11	WILLIAM E. & AMANDA N. TOLAND	9-2/9

	LESSOR
A	LEE R. & SHERRI L. TAYLOR
B	ROBERT S. BIRD & BETTY J. BIRD
C	HOWARD L. KUHN ET AL; HOWARD LEE KUHN ET AL
D	HOWARD LEE KUHN ET AL
E	LAURA ANN CASEY
F	CNX GAS COMPANY, LLC
G	CHARLES R. KERNAN ET UX
H	SHARON L. GRUBE ET AL
J	CHARLES A. RILEY ET UX (SURFACE)
K	FREDDIE C. & VIOLET L. WHITE
L	FREDDIE C. & VIOLET L. WHITE ET AL

PERMITTED SURFACE HOLE LOCATION (SHL)
<u>UTM 17-NAD83(M)</u>
N:4411359.06
E:525897.02
<u>NAD 83, WV NORTH</u>
N:494630.48
E:1632373.76
<u>LAT/LON DATUM-NAD83</u>
LAT:39.851859
LON:-80.697266

PERMITTED APPROX. LANDING POINT
<u>UTM 17-NAD83(M)</u>
N:4411544.73
E:526444.97
<u>NAD 83, WV NORTH</u>
N:495209.71
E:1634182.01
<u>LAT/LON DATUM-NAD83</u>
LAT:39.853515
LON:-80.690854

PERMITTED BOTTOM HOLE LOCATION (BHL)
<u>UTM 17-NAD83(M)</u>
N:4409371.69
E:528233.34
<u>NAD 83, WV NORTH</u>
N:487980.83
E:1639931.36
<u>LAT/LON DATUM-NAD83</u>
LAT:39.833878
LON:-80.670041

AS DRILLED SURFACE HOLE LOCATION (SHL)
<u>UTM 17-NAD83(M)</u>
N:4411359.06
E:525897.02
<u>NAD 83, WV NORTH</u>
N:494630.48
E:1632373.76
<u>LAT/LON DATUM-NAD83</u>
LAT:39.851859
LON:-80.697266

AS DRILLED APPROX. LANDING POINT
<u>UTM 17-NAD83(M)</u>
N:4411541.92
E:526447.89
<u>NAD 83, WV NORTH</u>
N:495200.32
E:1634191.44
<u>LAT/LON DATUM-NAD83</u>
LAT:39.853489
LON:-80.690819

AS DRILLED BOTTOM HOLE LOCATION (BHL)
<u>UTM 17-NAD83(M)</u>
N:4409370.84
E:528232.33
<u>NAD 83, WV NORTH</u>
N:487978.08
E:1639927.99
<u>LAT/LON DATUM-NAD83</u>
LAT:39.833872
LON:-80.670053

RECEIVED
Office of Oil and Gas

MAR 18 2019

WV Department of
Environmental Protection

MARCH 13, 2018