

Well is located on topo map 10,064 feet South of Latitude: 39° 55' 00"

Well head located on topo map 11,248 feet West of Longitude: -80° 40' 00"

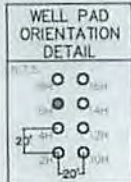
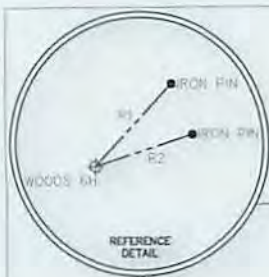

LEGEND	
	TOPO MAP POINT
	BOTTOM HOLE
	WELL HEAD
	WELL REFERENCE POINT
	1/2 MILE BUFFER
	PROPOSED HORIZONTAL WELL
	PARCEL LINES
	ROAD CENTERLINE
	STREAM CENTERLINE
	MINERAL TRACT BOUNDARY
	WELL REFERENCE LINE
	LESSORS
	SURFACE OWNERS
<b>GAS WELLS</b>	
	EXISTING WELL

SURFACE HOLE LOCATION (SHL)	
UTM 17-NAD83(M)	
N:4415483.01	E:525070.85
NAD 83, WV NORTH	
N:508208.400	E:1629888.967
LAT/LON DATUM-NAD83	
LAT:39.889040	LON:-80.706766
APPROX. LANDING POINT (LP)	
UTM 17-NAD83(M)	
N:4415558.27	E:524804.02
NAD 83, WV NORTH	
N:508494.99	E:1629027.74
LAT/LON DATUM-NAD83	
LAT:39.889726	LON:-80.739841
BOTTOM HOLE LOCATION (BHL)	
UTM 17-NAD83(M)	
N:4417522.61	E:523156.78
NAD 83, WV NORTH	
N:515006.49	E:1623719.72
LAT/LON DATUM-NAD83	
LAT:39.907470	LON:-80.729081

**\*SEE PAGE 2 FOR SURFACE OWNERS AND LESSORS\***

- NOTES:
- There are no water wells within 250' of proposed well.
  - There are no existing buildings within 625' of proposed well.
  - Proposed well is greater than 100' from perennial stream, wetland, pond, reservoir of lake.
  - There are no native trout streams within 300' of proposed well.
  - Proposed well is greater than 1000' of surface groundwater intake or public water supply.
  - It is not the purpose of this plat to represent surveyed locations of the surface or mineral parcels depicted hereon. The location of the boundary lines, as shown, are based on record deed descriptions, field evidence found and/or tax map position, unless otherwise noted.
  - Existing well locations are from the WV DEP oil and gas map.



Foster Plaza 6  
681 Andersen Drive, Suite 400, Pittsburgh, PA 15220-2749

PROPOSED HORIZ. LENGTH 8391'±  
AZ: 320° 57' 13"

LINE	BEARING	DISTANCE
R1	N 43° 22' 13" E	265.54'
R2	N 73° 52' 43" E	247.18'
R3	N 29° 42' 08" W	1745.13'
R4	N 05° 40' 58" W	1254.06'

FILE #: WOODS 6H  
 DRAWING #: WOODS 6H  
 SCALE: 1" = 2000'  
 MINIMUM DEGREE OF ACCURACY: 1" = 2500'  
 PROVEN SOURCE OF ELEVATION: USGS Benchmark JX-0731

I, THE UNDERSIGNED, HEREBY CERTIFY THAT THIS PLAT IS CORRECT TO THE BEST OF MY KNOWLEDGE AND BELIEF AND SHOWS ALL THE INFORMATION REQUIRED BY LAW AND THE REGULATIONS ISSUED AND PRESCRIBED BY THE DEPARTMENT OF ENVIRONMENTAL PROTECTION.

Signed: [Signature] 4/30/15  
 R.P.E.: \_\_\_\_\_ L.L.S.: 2169

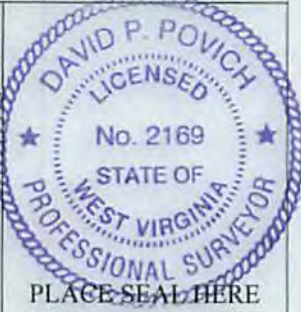

(+) DENOTES LOCATION OF WELL ON UNITED STATES TOPOGRAPHIC MAPS  
**WVDEP**  
**OFFICE OF OIL & GAS**  
 601 57TH STREET  
 CHARLESTON, WV 25304



DATE: April 21, 2015  
 OPERATOR'S WELL #: WOODS 6H  
 STATE COUNTY PERMIT  
41 51 01851

Well Type:  Oil  Waste Disposal  Production  Deep  
 Gas  Liquid Injection  Storage  Shallow

WATERSHED: MIDDLE GRAVE CREEK - GRAVE CREEK ELEVATION: 1135.42'  
 COUNTY/DISTRICT: MARSHALL/CLAY QUADRANGLE: USGS 7.5' MOUNDSVILLE, WV  
 SURFACE OWNER: RICHARD WILEY WOODS & NANCY JANE WOODS ACREAGE: 96.4 ±  
 OIL & GAS ROYALTY OWNER: RICHARD WILEY WOODS & NANCY JANE WOODS ACREAGE: 442.9 ±  
 DRILL  CONVERT  DRILL DEEPER  REDRILL  FRACTURE OR STIMULATE   
 PLUG OFF OLD FORMATION  PERFORATE NEW FORMATION  PLUG & ABANDON   
 CLEAN OUT & REPLUG  OTHER CHANGE  (SPECIFY): \_\_\_\_\_

TARGET FORMATION: MARCELLUS ESTIMATED DEPTH: TVD: 6284'± TMD: 15,191'±  
 WELL OPERATOR CHEVRON APPALACHIA, LLC DESIGNATED AGENT KENNETH E. TAWNEY  
 Address 800 MOUNTAIN VIEW DRIVE Address 500 LEE STREET, EAST SUITE 1600  
 City SMITHFIELD State PA Zip Code 15478 City CHARLESTON State WV Zip Code 25301-3202

08/28/2015

# WATER SUPPLY EXHIBIT WOODS

4705101851

Date: 4/30/2015

Blue Mountain Inc.

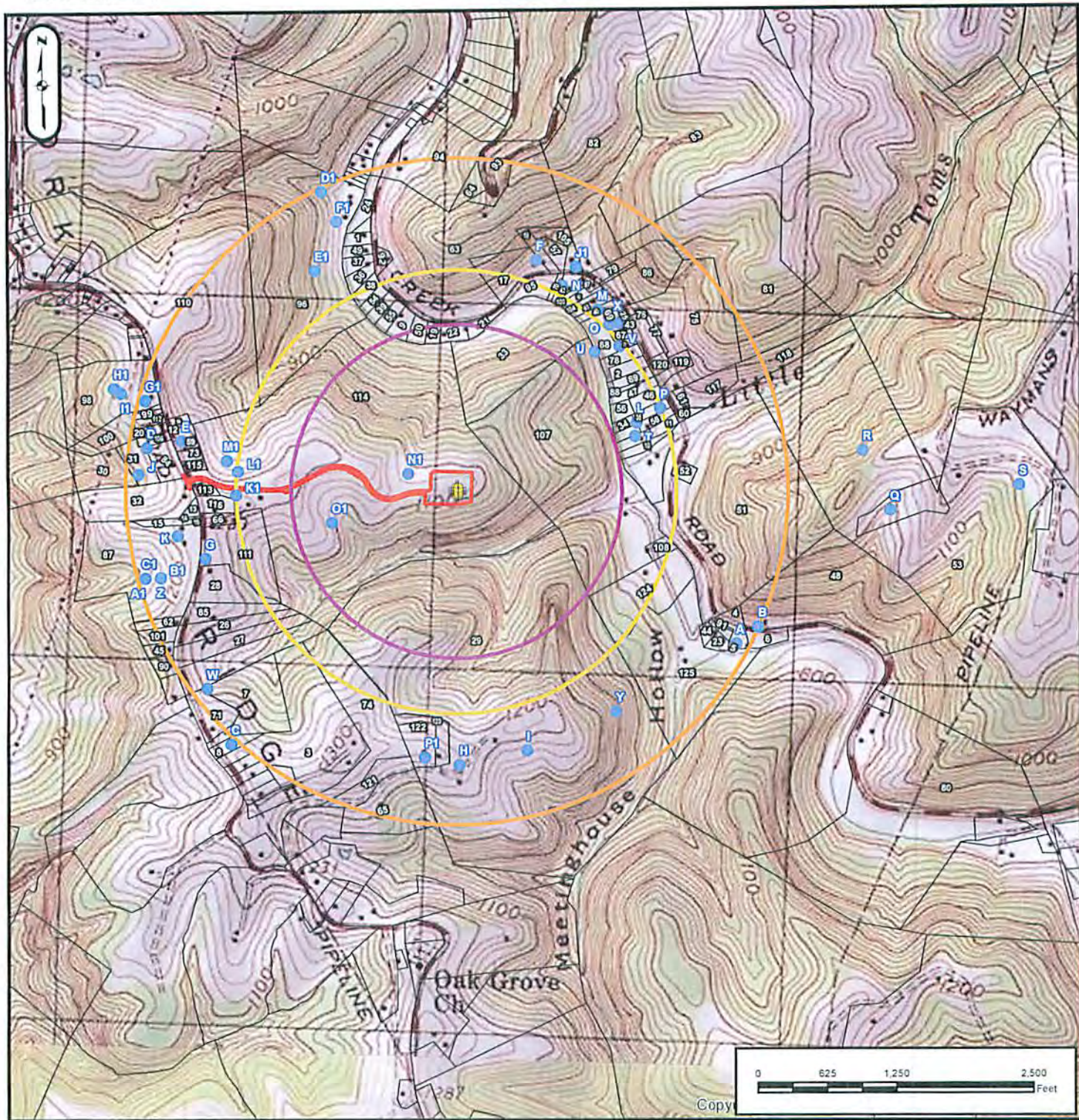

SURFACE OWNER: WOODS, RICHARD WILEY  
OIL/GAS OWNER: WOODS, RICHARD WILEY  
WELL OPERATOR: CHEVRON APPALACHIA, LLC  
ADDRESS: 800 MOUNTAIN VIEW DRIVE  
SMITHFIELD, PA 15478  
PHONE: 724-564-3700

COUNTY: MARSHALL  
DISTRICT: CLAY  
SURVEYOR: BLUE MOUNTAIN INC.  
ADDRESS: 10125 MASON DIXON HIGHWAY  
BURTON, WV 26562  
PHONE: 304-662-6486

08/28/2015